



Photograph: 1

413 West Mifflin Street – Exterior



Photograph: 2

413 West Mifflin Street – Exterior

Project Name: The Chapter at Mifflin – Demolition Photos
Project Location: City of Madison, Wisconsin
Project Number: 230390

vierbicher
planners | engineers | advisors





Photograph: 3 | 413 West Mifflin Street – Shared Parking Area



Photograph: 4 | 413 West Mifflin Street – Exterior

Project Name: The Chapter at Mifflin – Demolition Photos
Project Location: City of Madison, Wisconsin
Project Number: 230390

vierbicher
planners | engineers | advisors





Photograph: 5 | 413 West Mifflin Street – Exterior



Photograph: 6 | 413 West Mifflin Street – Living Room





Photograph: 7 | 413 West Mifflin Street – Dining Room



Photograph: 8 | 413 West Mifflin Street – Kitchen





Photograph: 9 | 413 West Mifflin Street – Basement



Photograph: 10 | 413 West Mifflin Street – Basement





Photograph: 11

413 West Mifflin Street – Bathroom #1



Photograph: 12

413 West Mifflin Street – Bathroom #2





Photograph: 13 | 413 West Mifflin Street – Bedroom #1



Photograph: 14 | 413 West Mifflin Street – Bedroom #2





Photograph: 15 | 413 West Mifflin Street – Bedroom #3



Photograph: 16 | 413 West Mifflin Street – Bedroom #4





Photograph: 1

417 West Mifflin Street - Exterior



Photograph: 2

417 West Mifflin Street – Shared Parking Area

Project Name: The Chapter at Mifflin – Demolition Photos
Project Location: City of Madison, Wisconsin
Project Number: 230390

vierbicher
planners | engineers | advisors





Photograph: 3 | 417 West Mifflin Street - Exterior



Photograph: 4 | 417 West Mifflin Street - Exterior

Project Name: The Chapter at Mifflin – Demolition Photos
Project Location: City of Madison, Wisconsin
Project Number: 230390

vierbicher
planners | engineers | advisors





Photograph: 5 | 417 West Mifflin Street - Exterior



Photograph: 6 | 417 West Mifflin Street – Exterior Patio





Photograph: 7 | 417 West Mifflin Street – Entrance Hallway



Photograph: 8 | 417 West Mifflin Street – Living Room





Photograph: 9

417 West Mifflin Street – Dining Room



Photograph: 10

417 West Mifflin Street - Kitchen





Photograph: 11 | 417 West Mifflin Street - Basement



Photograph: 12 | 417 West Mifflin Street - Basement





Photograph: 13 | 417 West Mifflin Street – Bathroom #1



Photograph: 14 | 417 West Mifflin Street – Bathroom #2





Photograph: 15 | 417 West Mifflin Street – Bedroom #1



Photograph: 16 | 417 West Mifflin Street – Bedroom #2





Photograph: 17 | 417 West Mifflin Street – Bedroom #3



Photograph: 18 | 417 West Mifflin Street – Bedroom #4





Photograph: 19 | 417 West Mifflin Street – Bedroom #5





Photograph: 1 | 418 West Washington Avenue - Exterior



Photograph: 2 | 418 West Washington Avenue - Exterior

Project Name: The Chapter at Mifflin – Demolition Photos
Project Location: City of Madison, Wisconsin
Project Number: 230390

vierbicher
planners | engineers | advisors





Photograph: 3

418 West Washington Avenue – Shared Parking Lot



Photograph: 4

418 West Washington Avenue - Exterior

Project Name: The Chapter at Mifflin – Demolition Photos
Project Location: City of Madison, Wisconsin
Project Number: 230390

vierbicher
planners | engineers | advisors





Photograph: 5 | 418 West Washington Avenue - Exterior



Photograph: 6 | 418 West Washington Avenue - Living Room

Project Name: The Chapter at Mifflin - Demolition Photos
Project Location: City of Madison, Wisconsin
Project Number: 230390

vierbicher
planners | engineers | advisors





Photograph: 7 | 418 West Washington Avenue – Kitchen



Photograph: 8 | 418 West Washington Avenue – Kitchen #2



Photograph: 9

418 West Washington Avenue – Basement



Photograph: 10

418 West Washington Avenue – Basement

Project Name: The Chapter at Mifflin – Demolition Photos
Project Location: City of Madison, Wisconsin
Project Number: 230390

vierbicher
planners | engineers | advisors





Photograph: 11 | 418 West Washington Avenue – Bathroom #1



Photograph: 12 | 418 West Washington Avenue – Bathroom #2





Photograph: 13

418 West Washington Avenue – Bedroom #1

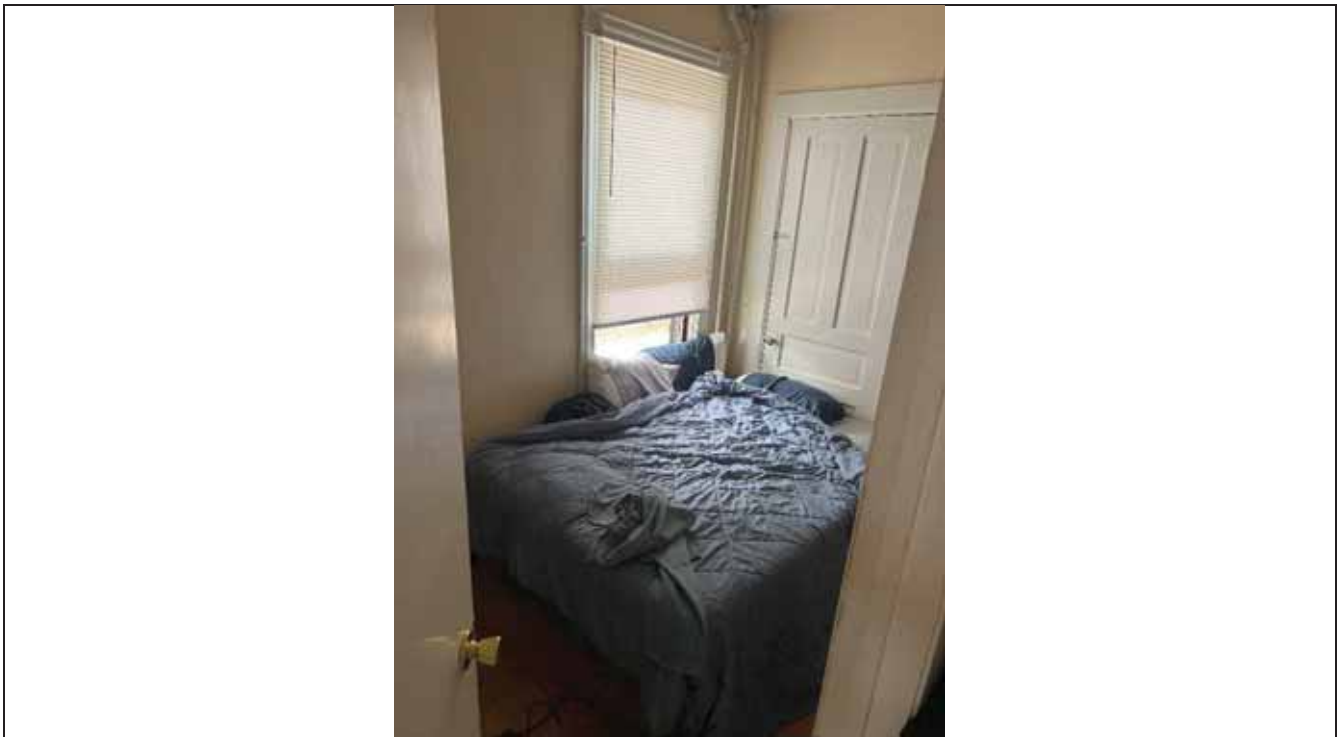

Photograph: 14

418 West Washington Avenue – Bedroom #2





Photograph: 15

418 West Washington Avenue – Bedroom #3



Photograph: 16

418 West Washington Avenue – Bedroom #4





Photograph: 1 | 420 West Washington Avenue - Exterior



Photograph: 2 | 420 West Washington Avenue - Exterior

Project Name: The Chapter at Mifflin – Demolition Photos
Project Location: City of Madison, Wisconsin
Project Number: 230390

vierbicher
planners | engineers | advisors





Photograph: 3

420 West Washington Avenue – Parking Lot



Photograph: 4

420 West Washington Avenue - Exterior

Project Name: The Chapter at Mifflin – Demolition Photos
Project Location: City of Madison, Wisconsin
Project Number: 230390

vierbicher
planners | engineers | advisors





Photograph: 5 | 420 West Washington Avenue - Exterior



Photograph: 6 | 420 West Washington Avenue – Front Porch

Project Name: The Chapter at Mifflin – Demolition Photos
Project Location: City of Madison, Wisconsin
Project Number: 230390

vierbicher
planners | engineers | advisors





Photograph: 7 | 420 West Washington Avenue – Living Room



Photograph: 8 | 420 West Washington Avenue – Dining Room





Photograph: 9

420 West Washington Avenue - Kitchen



Photograph: 10

420 West Washington Avenue – Stairwell to Basement





Photograph: 11

420 West Washington Avenue – Bathroom #1



Photograph: 12

420 West Washington Avenue – Bathroom #2

Project Name: The Chapter at Mifflin – Demolition Photos
Project Location: City of Madison, Wisconsin
Project Number: 230390

vierbicher
planners | engineers | advisors





Photograph: 13

420 West Washington Avenue – Bedroom #1



Photograph: 14

420 West Washington Avenue – Bathroom #2





Photograph: 15

420 West Washington Avenue – Bedroom #3





Photograph: 1

422/424 West Washington Avenue - Exterior



Photograph: 2

422/424 West Washington Avenue - Exterior

Project Name: The Chapter at Mifflin – Demolition Photos
Project Location: City of Madison, Wisconsin
Project Number: 230390

vierbicher
planners | engineers | advisors





Photograph: 3

422/424 West Washington Avenue – Shared Parking Area



Photograph: 4

422/424 West Washington Avenue - Exterior

Project Name: The Chapter at Mifflin – Demolition Photos
Project Location: City of Madison, Wisconsin
Project Number: 230390

vierbicher
planners | engineers | advisors





Photograph: 5 | 422/424 West Washington Avenue - Exterior



Photograph: 6 | 422/424 West Washington Avenue - Living Room #1

Project Name: The Chapter at Mifflin - Demolition Photos
Project Location: City of Madison, Wisconsin
Project Number: 230390

vierbicher
planners | engineers | advisors





Photograph: 7

422/424 West Washington Avenue – Living Room #2



Photograph: 8

422/424 West Washington Avenue – Living Room #2





Photograph: 9

422/424 West Washington Avenue – Dining Room #1



Photograph: 10

422/424 West Washington Avenue – Dining Room #2

Project Name: The Chapter at Mifflin – Demolition Photos
Project Location: City of Madison, Wisconsin
Project Number: 230390

vierbicher
planners | engineers | advisors





Photograph: 11

422/424 West Washington Avenue – Kitchen #1



Photograph: 12

422/424 West Washington Avenue – Kitchen #2





Photograph: 13

422/424 West Washington Avenue – Bathroom #1



Photograph: 14

422/424 West Washington Avenue – Bathroom #1





Photograph: 15 | 422/424 West Washington Avenue – Bathroom #2

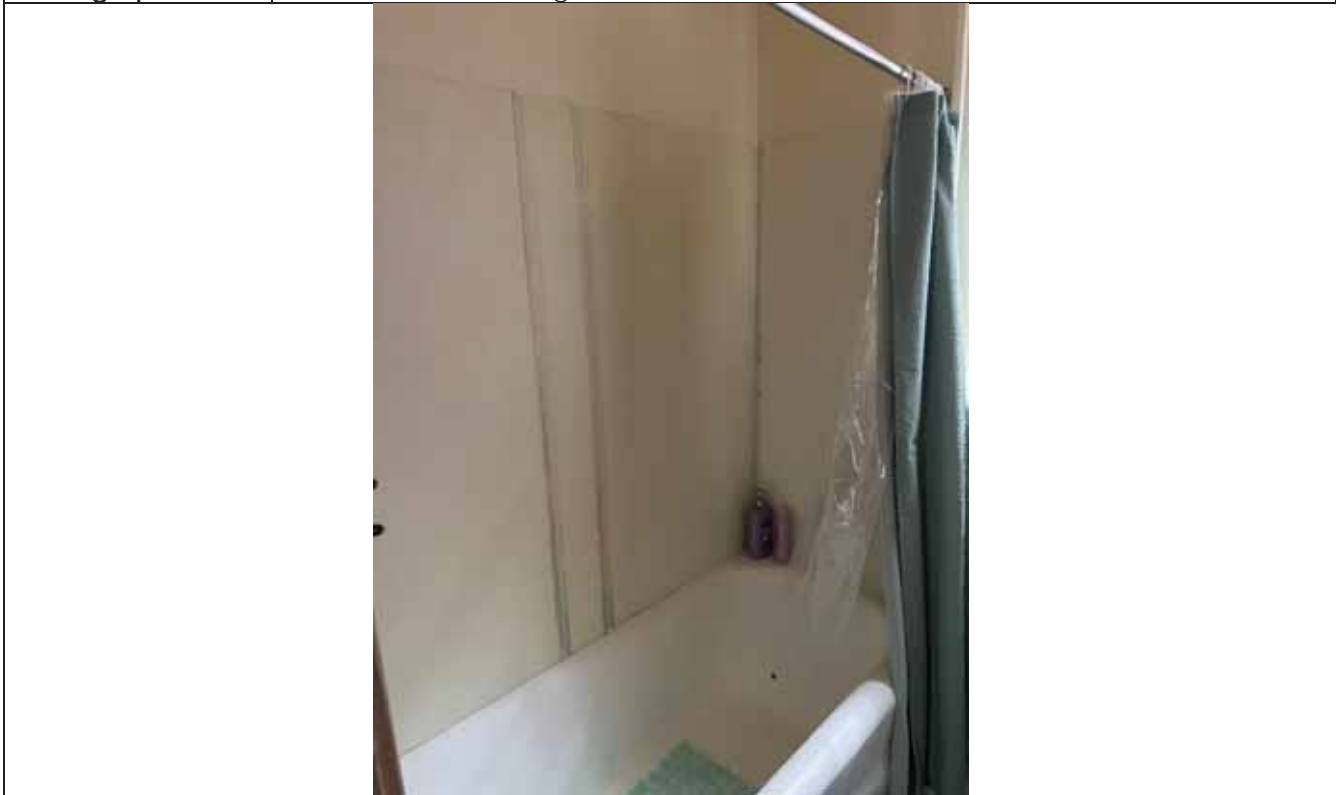

Photograph: 16 | 422/424 West Washington Avenue – Bathroom #2





Photograph: 17 | 422/424 West Washington Avenue – Bedroom #1



Photograph: 18 | 422/424 West Washington Avenue – Bedroom #2





Photograph: 19 | 422/424 West Washington Avenue – Bedroom #3



Photograph: 20 | 422/424 West Washington Avenue – Bedroom #4





Photograph: 21 | 422/424 West Washington Avenue – Bedroom #5



Photograph: 22 | 422/424 West Washington Avenue – Bedroom #6





Photograph: 1 | 426 West Washington Avenue - Exterior



Photograph: 2 | 426 West Washington Avenue - Exterior

Project Name: The Chapter at Mifflin – Demolition Photos
Project Location: City of Madison, Wisconsin
Project Number: 230390

vierbicher
planners | engineers | advisors





Photograph: 3

426 West Washington Avenue - Exterior



Photograph: 4

426 West Washington Avenue - Exterior

Project Name: The Chapter at Mifflin – Demolition Photos
Project Location: City of Madison, Wisconsin
Project Number: 230390

vierbicher
planners | engineers | advisors





Photograph: 5 | 426 West Washington Avenue - Exterior



Photograph: 6 | 426 West Washington Avenue - Living Room

Project Name: The Chapter at Mifflin - Demolition Photos
Project Location: City of Madison, Wisconsin
Project Number: 230390

vierbicher
planners | engineers | advisors





Photograph: 7 | 426 West Washington Avenue – Dining Room



Photograph: 8 | 426 West Washington Avenue – Dining Room

Project Name: The Chapter at Mifflin – Demolition Photos
Project Location: City of Madison, Wisconsin
Project Number: 230390

vierbicher
planners | engineers | advisors





Photograph: 9 | 426 West Washington Avenue – Kitchen #1



Photograph: 10 | 426 West Washington Avenue – Kitchen #2





Photograph: 11 | 426 West Washington Avenue - Basement



Photograph: 12 | 426 West Washington Avenue - Bathroom





Photograph: 13 | 426 West Washington Avenue – Bedroom #1



Photograph: 14 | 426 West Washington Avenue – Bedroom #2





Photograph: 15 | 426 West Washington Avenue – Bedroom #3



Photograph: 16 | 426 West Washington Avenue – Bedroom #4

Project Name: The Chapter at Mifflin – Demolition Photos
Project Location: City of Madison, Wisconsin
Project Number: 230390

vierbicher
planners | engineers | advisors





Photograph: 1 | 430 West Washington Avenue - Exterior



Photograph: 2 | 430 West Washington Avenue - Exterior

Project Name: The Chapter at Mifflin – Demolition Photos
Project Location: City of Madison, Wisconsin
Project Number: 230390

vierbicher
planners | engineers | advisors





Photograph: 3

430 West Washington Avenue - Exterior



Photograph: 4

430 West Washington Avenue – Shared Parking Area

Project Name: The Chapter at Mifflin – Demolition Photos
Project Location: City of Madison, Wisconsin
Project Number: 230390

vierbicher
planners | engineers | advisors





Photograph: 5

430 West Washington Avenue - Exterior



Photograph: 6

430 West Washington Avenue - Exterior Patio

Project Name: The Chapter at Mifflin – Demolition Photos
Project Location: City of Madison, Wisconsin
Project Number: 230390

vierbicher
planners | engineers | advisors





Photograph: 7 | 430 West Washington Avenue – Living Room #1



Photograph: 8 | 430 West Washington Avenue – Living Room #1





Photograph: 9

430 West Washington Avenue – Living Room #1



Photograph: 10

430 West Washington Avenue – Kitchen #1





Photograph: 11 | 430 West Washington Avenue – Kitchen #2



Photograph: 12 | 430 West Washington Avenue – Kitchen #2





Photograph: 13 | 430 West Washington Avenue – Bathroom #1



Photograph: 14 | 430 West Washington Avenue – Bathroom #2





Photograph: 15

430 West Washington Avenue – Bedroom #1



Photograph: 16

430 West Washington Avenue – Bedroom #2

Project Name: The Chapter at Mifflin – Demolition Photos
Project Location: City of Madison, Wisconsin
Project Number: 230390

vierbicher
planners | engineers | advisors





Photograph: 17 | 430 West Washington Avenue – Bedroom #3



Photograph: 18 | 430 West Washington Avenue – Bedroom #4





Photograph: 19 | 430 West Washington Avenue – Bedroom #5





Photograph: 1

432/434 West Washington Avenue – Exterior



Photograph: 2

432/434 West Washington Avenue – Exterior

Project Name: The Chapter at Mifflin – Demolition Photos
Project Location: City of Madison, Wisconsin
Project Number: 230390

vierbicher
planners | engineers | advisors





Photograph: 3

432/434 West Washington Avenue – Exterior



Photograph: 4

432/434 West Washington Avenue – Shared Parking Area

Project Name: The Chapter at Mifflin – Demolition Photos
Project Location: City of Madison, Wisconsin
Project Number: 230390

vierbicher
planners | engineers | advisors





Photograph: 5 | 432/434 West Washington Avenue – Exterior



Photograph: 6 | 432/434 West Washington Avenue – Second Story Patio





Photograph: 7

432/434 West Washington Avenue – Third Story Patio



Photograph: 8

432/434 West Washington Avenue – Living Room





Photograph: 9 | 432/434 West Washington Avenue – Living Room #2



Photograph: 10 | 432/434 West Washington Avenue – Living Room #3





Photograph: 11

432/434 West Washington Avenue – Dining Room #1



Photograph: 12

432/434 West Washington Avenue – Dining Room #2

Project Name: The Chapter at Mifflin – Demolition Photos
Project Location: City of Madison, Wisconsin
Project Number: 230390

vierbicher
planners | engineers | advisors





Photograph: 13 | 432/434 West Washington Avenue – Dining Room #3



Photograph: 14 | 432/434 West Washington Avenue – Kitchen #1





Photograph: 15 | 432/434 West Washington Avenue – Kitchen #1



Photograph: 16 | 432/434 West Washington Avenue – Kitchen #2





Photograph: 17 | 432/434 West Washington Avenue – Kitchen #3



Photograph: 18 | 432/434 West Washington Avenue – Bathroom #1





Photograph: 19

432/434 West Washington Avenue – Bathroom #2



Photograph: 20

432/434 West Washington Avenue – Bathroom #3





Photograph: 21 | 432/434 West Washington Avenue – Bedroom #1



Photograph: 22 | 432/434 West Washington Avenue – Bedroom #2





Photograph: 23 | 432/434 West Washington Avenue – Bedroom #3



Photograph: 24 | 432/434 West Washington Avenue – Bedroom #4





Photograph: 25 | 432/434 West Washington Avenue – Bedroom #5



Photograph: 26 | 432/434 West Washington Avenue – Bedroom #6

Project Name: The Chapter at Mifflin – Demolition Photos
Project Location: City of Madison, Wisconsin
Project Number: 230390

vierbicher
planners | engineers | advisors





Photograph: 27

432/434 West Washington Avenue – Bedroom #7



Photograph: 28

432/434 West Washington Avenue – Bedroom #8

Project Name: The Chapter at Mifflin – Demolition Photos
Project Location: City of Madison, Wisconsin
Project Number: 230390

vierbicher
planners | engineers | advisors





Photograph: 29 | 432/434 West Washington Avenue – Bedroom #9



Photograph: 30 | 432/434 West Washington Avenue – Bedroom #10

Project Name: The Chapter at Mifflin – Demolition Photos
Project Location: City of Madison, Wisconsin
Project Number: 230390

vierbicher
planners | engineers | advisors





Photograph: 1

436/438 West Washington Avenue - Exterior



Photograph: 2

436/438 West Washington Avenue - Exterior

Project Name: The Chapter at Mifflin – Demolition Photos
Project Location: City of Madison, Wisconsin
Project Number: 230390

vierbicher
planners | engineers | advisors





Photograph: 3

436/438 West Washington Avenue - Exterior



Photograph: 4

436/438 West Washington Avenue - Exterior





Photograph: 5

436/438 West Washington Avenue – Shared Parking Area



Photograph: 6

436/438 West Washington Avenue – Exterior Patio

Project Name: The Chapter at Mifflin – Demolition Photos
Project Location: City of Madison, Wisconsin
Project Number: 230390

vierbicher
planners | engineers | advisors





Photograph: 7 | 436/438 West Washington Avenue – Living Room #1



Photograph: 8 | 436/438 West Washington Avenue – Living Room #2





Photograph: 9 | 436/438 West Washington Avenue – Living Room #3



Photograph: 10 | 436/438 West Washington Avenue – Kitchen #1





Photograph: 11 | 436/438 West Washington Avenue – Kitchen #1



Photograph: 12 | 436/438 West Washington Avenue – Kitchen #2





Photograph: 13 | 436/438 West Washington Avenue – Kitchen #3



Photograph: 14 | 436/438 West Washington Avenue - Basement





Photograph: 15 | 436/438 West Washington Avenue – Stairwell to Basement



Photograph: 16 | 436/438 West Washington Avenue – Bathroom #1





Photograph: 17

436/438 West Washington Avenue – Bathroom #1



Photograph: 28

436/438 West Washington Avenue – Bathroom #2





Photograph: 19 | 436/438 West Washington Avenue – Bathroom #2



Photograph: 20 | 436/438 West Washington Avenue – Bathroom #3

Project Name: The Chapter at Mifflin – Demolition Photos
Project Location: City of Madison, Wisconsin
Project Number: 230390

vierbicher
planners | engineers | advisors





Photograph: 21 | 436/438 West Washington Avenue – Bedroom #1



Photograph: 22 | 436/438 West Washington Avenue – Bedroom #2

Project Name: The Chapter at Mifflin – Demolition Photos
Project Location: City of Madison, Wisconsin
Project Number: 230390

vierbicher
planners | engineers | advisors





Photograph: 23 | 436/438 West Washington Avenue – Bedroom #3



Photograph: 24 | 436/438 West Washington Avenue – Bedroom #4





Photograph: 25 | 436/438 West Washington Avenue – Bedroom #5



Photograph: 26 | 436/438 West Washington Avenue – Bedroom #5

Project Name: The Chapter at Mifflin – Demolition Photos
Project Location: City of Madison, Wisconsin
Project Number: 230390

vierbicher
planners | engineers | advisors





Photograph: 27 | 436/438 West Washington Avenue – Bedroom #6



Photograph: 28 | 436/438 West Washington Avenue – Bedroom #7





Photograph: 29 | 436/438 West Washington Avenue – Bedroom #8



Photograph: 30 | 436/438 West Washington Avenue – Bedroom #9

Project Name: The Chapter at Mifflin – Demolition Photos
Project Location: City of Madison, Wisconsin
Project Number: 230390

vierbicher
planners | engineers | advisors





Photograph: 31 | 436/438 West Washington Avenue – Bedroom #10



Photograph: 32 | 436/438 West Washington Avenue – Bedroom #11





Photograph: 1 | 440/442 West Washington Avenue - Exterior



Photograph: 2 | 440/442 West Washington Avenue - Exterior

Project Name: The Chapter at Mifflin: 440/442 W. Washington Ave
Project Location: City of Madison, Wisconsin
Project Number: 230390

vierbicher
planners | engineers | advisors





Photograph: 3

440/442 West Washington Avenue - Exterior



Photograph: 4

440/442 West Washington Avenue - Exterior

Project Name: The Chapter at Mifflin: 440/442 W. Washington Ave
Project Location: City of Madison, Wisconsin
Project Number: 230390

vierbicher
planners | engineers | advisors





Photograph: 5 | 440/442 West Washington Avenue - Exterior



Photograph: 6 | 440/442 West Washington Avenue - Living Room #1

Project Name: The Chapter at Mifflin: 440/442 W. Washington Ave
Project Location: City of Madison, Wisconsin
Project Number: 230390

vierbicher
planners | engineers | advisors





Photograph: 7 | 440/442 West Washington Avenue – Living Room #2



Photograph: 8 | 440/442 West Washington Avenue – Living Room #3





Photograph: 9

440/442 West Washington Avenue – Kitchen #1



Photograph: 10

440/442 West Washington Avenue – Kitchen #2

Project Name: The Chapter at Mifflin: 440/442 W. Washington Ave
Project Location: City of Madison, Wisconsin
Project Number: 230390

vierbicher
planners | engineers | advisors





Photograph: 11

440/442 West Washington Avenue Kitchen #3



Photograph: 12

440/442 West Washington Avenue - Bathroom #1

Project Name: The Chapter at Mifflin: 440/442 W. Washington Ave
Project Location: City of Madison, Wisconsin
Project Number: 230390

vierbicher
planners | engineers | advisors





Photograph: 13

440/442 West Washington Avenue – Bathroom #2



Photograph: 14

440/442 West Washington Avenue Bathroom #3





Photograph: 15 | 440/442 West Washington Avenue – Bedroom #1



Photograph: 16 | 440/442 West Washington Avenue – Bedroom #2

Project Name: The Chapter at Mifflin: 440/442 W. Washington Ave
Project Location: City of Madison, Wisconsin
Project Number: 230390

vierbicher
planners | engineers | advisors





Photograph: 17 | 440/442 West Washington Avenue – Bedroom #2



Photograph: 18 | 440/442 West Washington Avenue – Bedroom #3

Project Name: The Chapter at Mifflin: 440/442 W. Washington Ave
Project Location: City of Madison, Wisconsin
Project Number: 230390

vierbicher
planners | engineers | advisors





Photograph: 19 | 440/442 West Washington Avenue – Bedroom #4



Photograph: 20 | 440/442 West Washington Avenue – Bedroom #4

Project Name: The Chapter at Mifflin: 440/442 W. Washington Ave
Project Location: City of Madison, Wisconsin
Project Number: 230390

vierbicher
planners | engineers | advisors





Photograph: 21 | 440/442 West Washington Avenue – Bedroom #5



Photograph: 22 | 440/442 West Washington Avenue – Bedroom #6





Photograph: 23 | 440/442 West Washington Avenue – Bedroom #7



Photograph: 24 | 440/442 West Washington Avenue Bedroom #8

Project Name: The Chapter at Mifflin: 440/442 W. Washington Ave
Project Location: City of Madison, Wisconsin
Project Number: 230390

vierbicher
planners | engineers | advisors





Photograph: 25 | 440/442 West Washington Avenue Bedroom #9



Photograph: 26 | 440/442 West Washington Avenue Bedroom #10





Photograph: 1 | 444/446 West Washington Avenue - Exterior



Photograph: 2 | 444/446 West Washington Avenue - Exterior

Project Name: The Chapter at Mifflin: 444/446 W. Washington Ave.
Project Location: City of Madison, Wisconsin
Project Number: 230390

vierbicher
planners | engineers | advisors





Photograph: 3

444/446 West Washington Avenue - Exterior



Photograph: 4

444/446 West Washington Avenue - Exterior

Project Name: The Chapter at Mifflin: 444/446 W. Washington Ave.
Project Location: City of Madison, Wisconsin
Project Number: 230390

vierbicher
planners | engineers | advisors





Photograph: 5

Shared Access between 444/446 & 440/442 West Washington Avenue



Photograph: 6

444/446 West Washington Avenue - Outdoor Patio

Project Name: The Chapter at Mifflin: 444/446 W. Washington Ave.
Project Location: City of Madison, Wisconsin
Project Number: 230390

vierbicher
planners | engineers | advisors





Photograph: 7

444/446 West Washington Avenue – Living Room #1



Photograph: 8

444/446 West Washington Avenue – Living Room #2

Project Name: The Chapter at Mifflin: 444/446 W. Washington Ave.
Project Location: City of Madison, Wisconsin
Project Number: 230390

vierbicher
planners | engineers | advisors





Photograph: 9

444/446 West Washington Avenue – Living Room #3



Photograph: 10

444/446 West Washington Avenue – Kitchen #1





Photograph: 11 | 444/446 West Washington Avenue – Kitchen #2



Photograph: 12 | 444/446 West Washington Avenue – Bathroom #1

Project Name: The Chapter at Mifflin: 444/446 W. Washington Ave.
Project Location: City of Madison, Wisconsin
Project Number: 230390

vierbicher
planners | engineers | advisors





Photograph: 13

444/446 West Washington Avenue – Bathroom #2



Photograph: 14

444/446 West Washington Avenue – Bathroom #3

Project Name: The Chapter at Mifflin: 444/446 W. Washington Ave.
Project Location: City of Madison, Wisconsin
Project Number: 230390

vierbicher
planners | engineers | advisors





Photograph: 15

444/446 West Washington Avenue – Bathroom #4



Photograph: 16

444/446 West Washington Avenue – Bedroom #1

Project Name: The Chapter at Mifflin: 444/446 W. Washington Ave.
Project Location: City of Madison, Wisconsin
Project Number: 230390

vierbicher
planners | engineers | advisors





Photograph: 17 | 444/446 West Washington Avenue – Bedroom #2

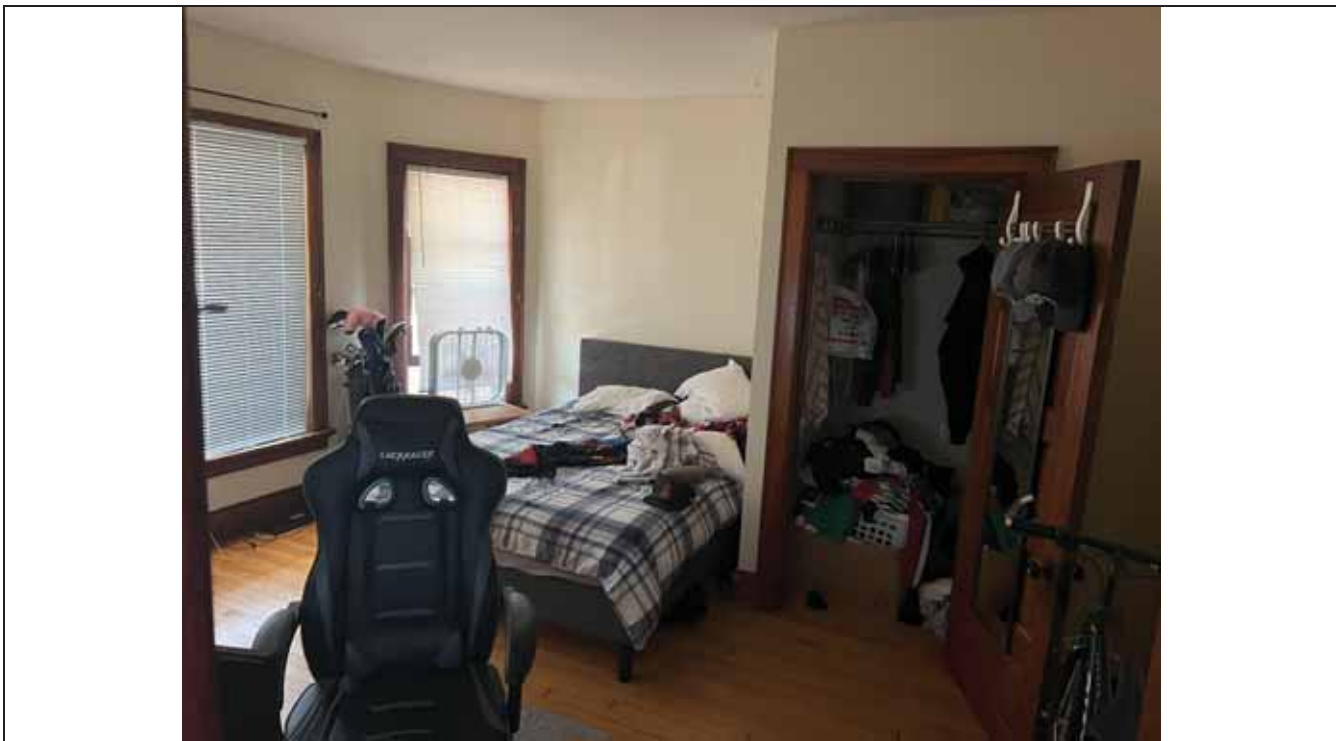

Photograph: 18 | 444/446 West Washington Avenue – Bedroom #3

Project Name: The Chapter at Mifflin: 444/446 W. Washington Ave.
Project Location: City of Madison, Wisconsin
Project Number: 230390

vierbicher
planners | engineers | advisors





Photograph: 19 | 444/446 West Washington Avenue Bedroom #4



Photograph: 20 | 444/446 West Washington Avenue - Bedroom #5

Project Name: The Chapter at Mifflin: 444/446 W. Washington Ave.
Project Location: City of Madison, Wisconsin
Project Number: 230390

vierbicher
planners | engineers | advisors





Photograph: 21 | 444/446 West Washington Avenue – Bedroom #6



Photograph: 22 | 444/446 West Washington Avenue – Bedroom #7

Project Name: The Chapter at Mifflin: 444/446 W. Washington Ave.
Project Location: City of Madison, Wisconsin
Project Number: 230390

vierbicher
planners | engineers | advisors





Photograph: 23 | 444/446 West Washington Avenue – Bedroom #8



Photograph: 24 | 444/446 West Washington Avenue – Bedroom #9

Project Name: The Chapter at Mifflin: 444/446 W. Washington Ave.
Project Location: City of Madison, Wisconsin
Project Number: 230390

vierbicher
planners | engineers | advisors





Photograph: 25 | 444/446 West Washington Avenue – Bedroom #10

