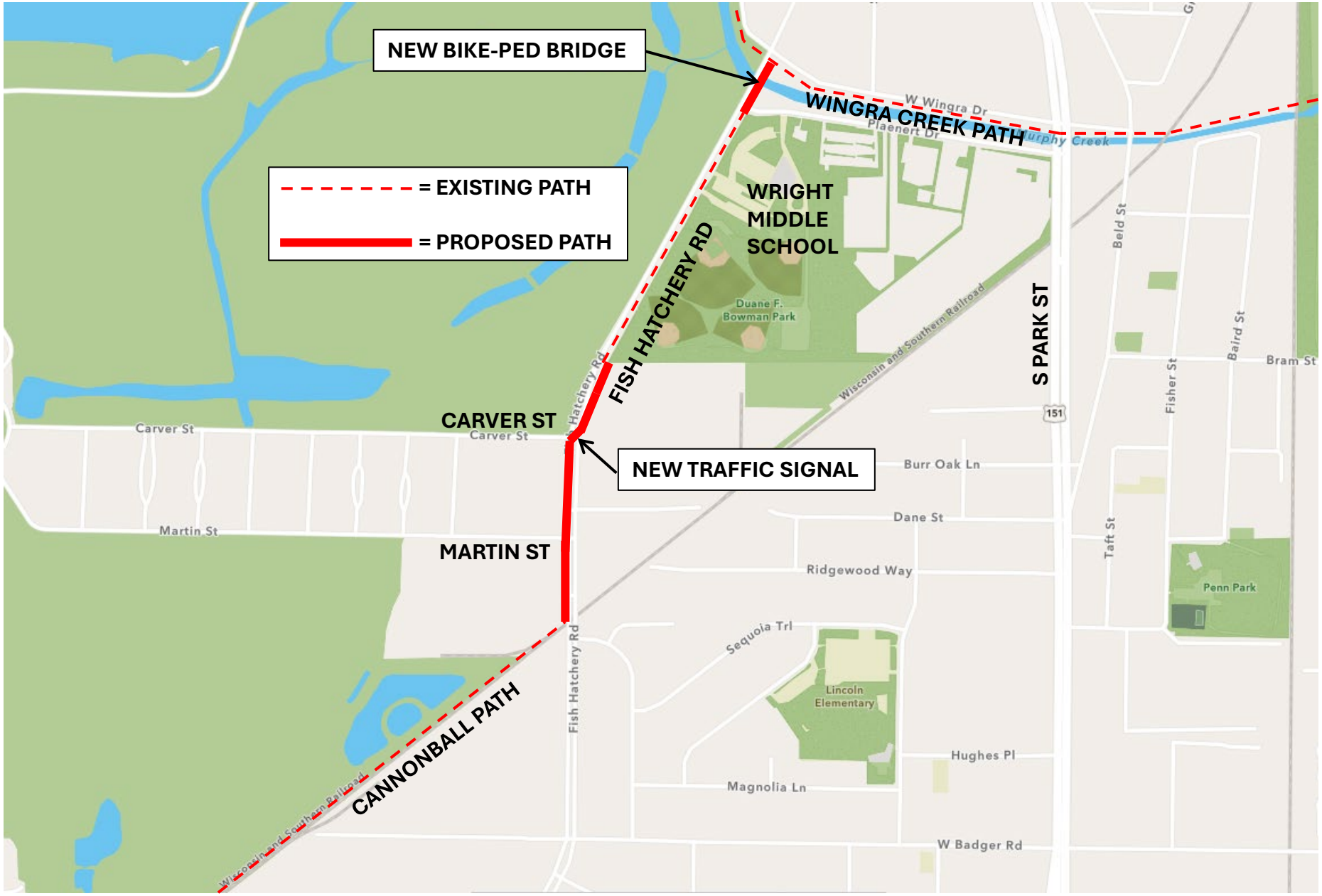
NEW BIKE-PED BRIDGE
WINGRA CREEK PATH
= EXISTING PATH
= PROPOSED PATH
WRIGHT MIDDLE SCHOOL
FISH HATCHERY RD
CARVER ST
NEW TRAFFIC SIGNAL
MARTIN ST
CANNONBALL PATH
S PARK ST
W Wingra Dr
Plaenert Dr
Murphy Creek
Duane F. Bowman Park
Wisconsin and Southern Railroad
Carver St
Martin St
Fish Hatchery Rd
Burr Oak Ln
Dane St
Ridgewood Way
Sequoia Trl
Lincoln Elementary
Hughes Pl
Magnolia Ln
W Badger Rd
Beld St
Fisher St
Baird St
Bram St
Taft St
Penn Park
151

CANNONBALL PATH: PHASE 6 (FISH HATCHERY RD ROUTE)

CANNONBALL PATH TYPICAL SECTION: RAILROAD TRACK TO MARTIN ST

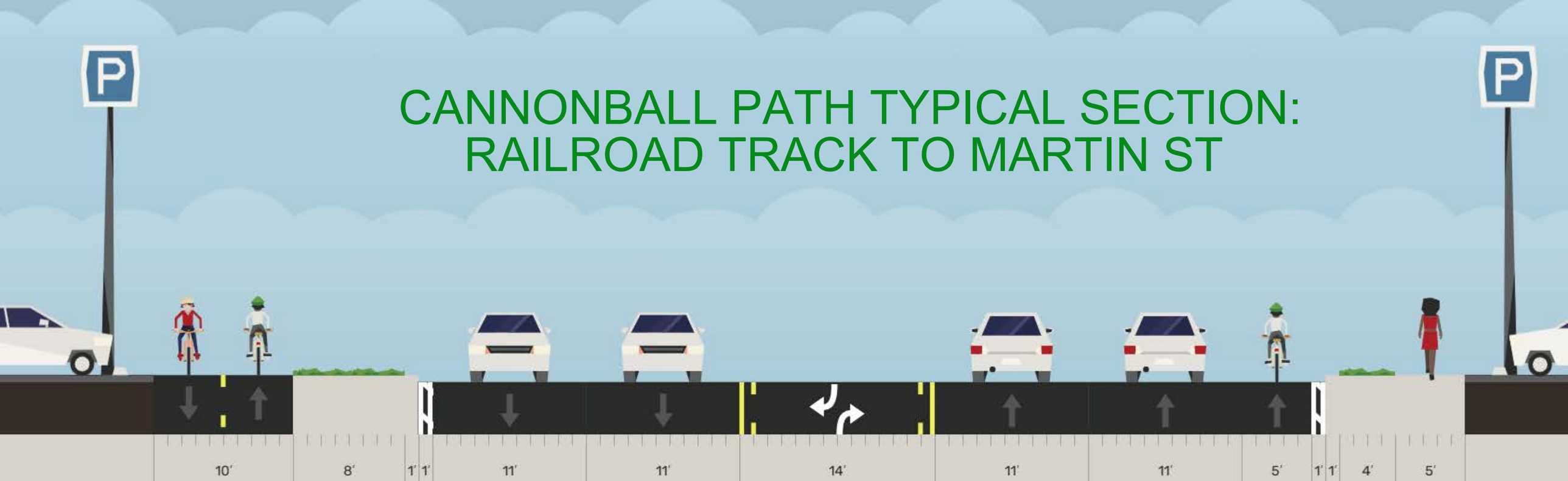

CANNONBALL PATH TYPICAL SECTION: MARTIN ST TO CARVER ST

CANNONBALL PATH TYPICAL SECTION: CARVER ST TO BOWMAN PARK