City of Madison

Demolition & Conditional Use

Location

139 W Wilson Street

Applicant

John Seamon, SEA Design
Phil Hees

Requests

- Demolish existing apartment building
- Construct 16-story apartment building with 320 units in UMX zoning

Public Hearing Date

Plan Commission

February 26, 2024

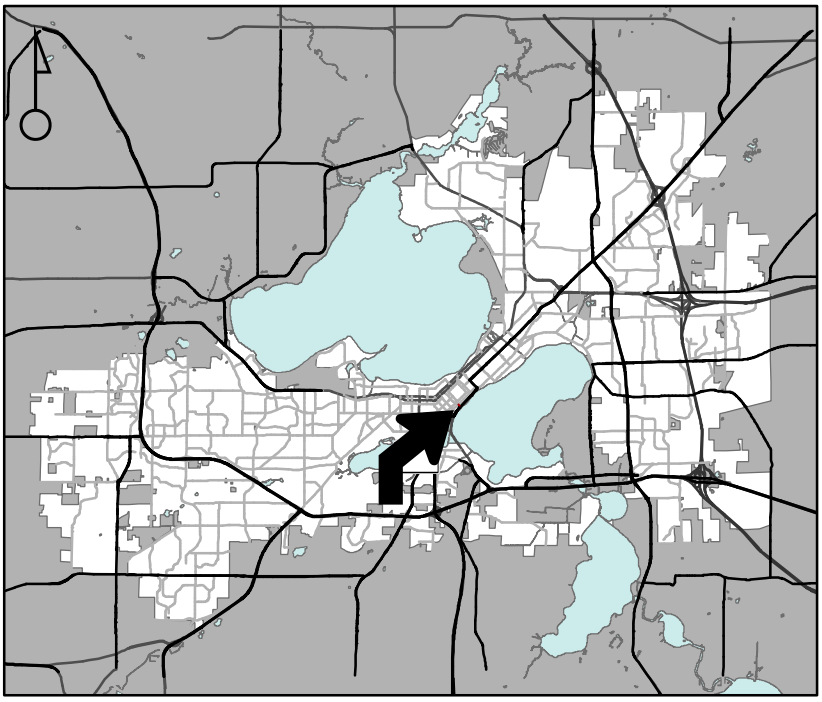

For Questions Contact: Colin Punt at: 243-0455 or cpunt@cityofmadison.com or City Planning at 266-4635

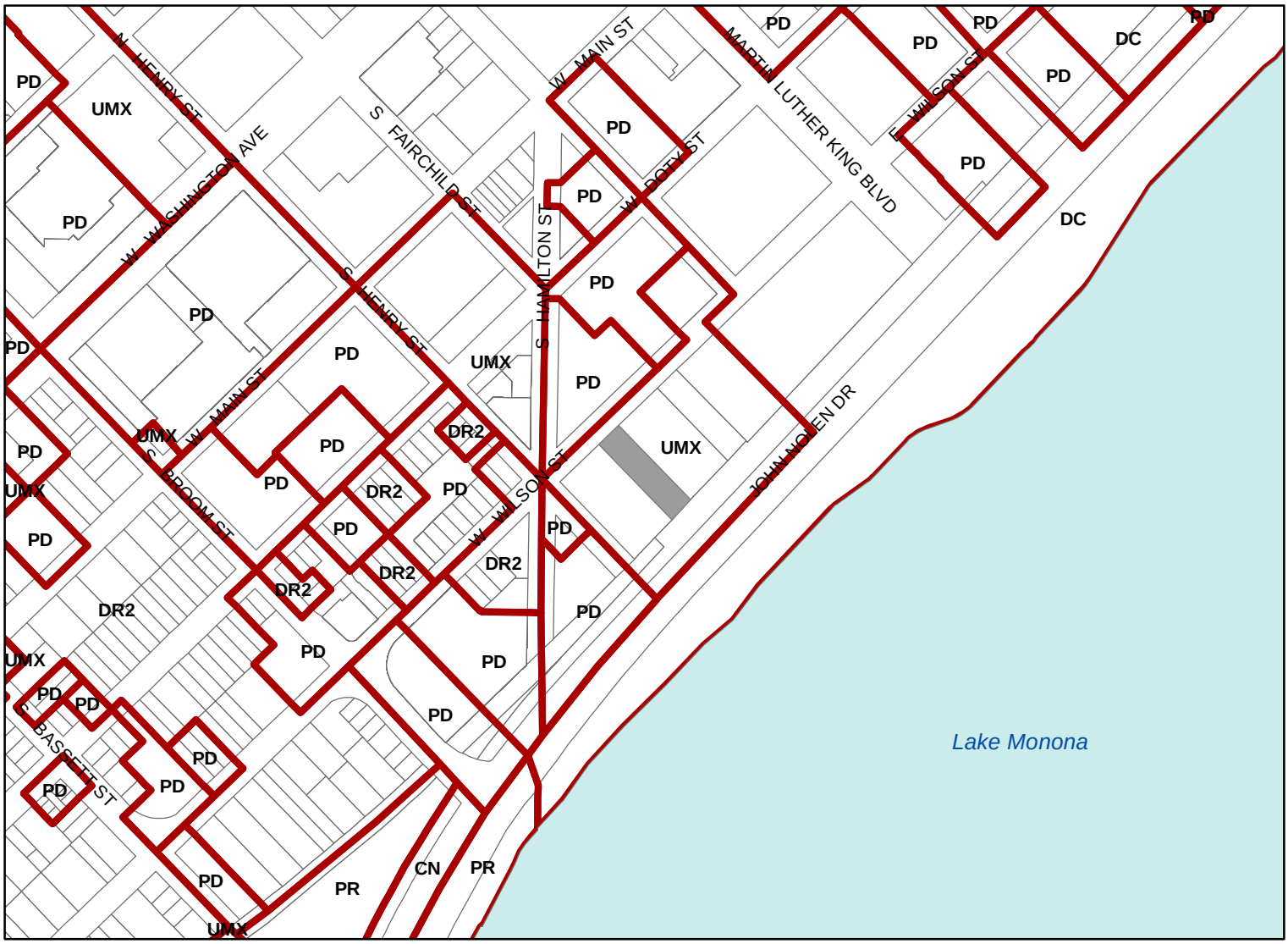

Scale : 1" = 400'

City of Madison, Planning Division : JC : Date : 2-21-24

City of Madison

139 W Wilson Street

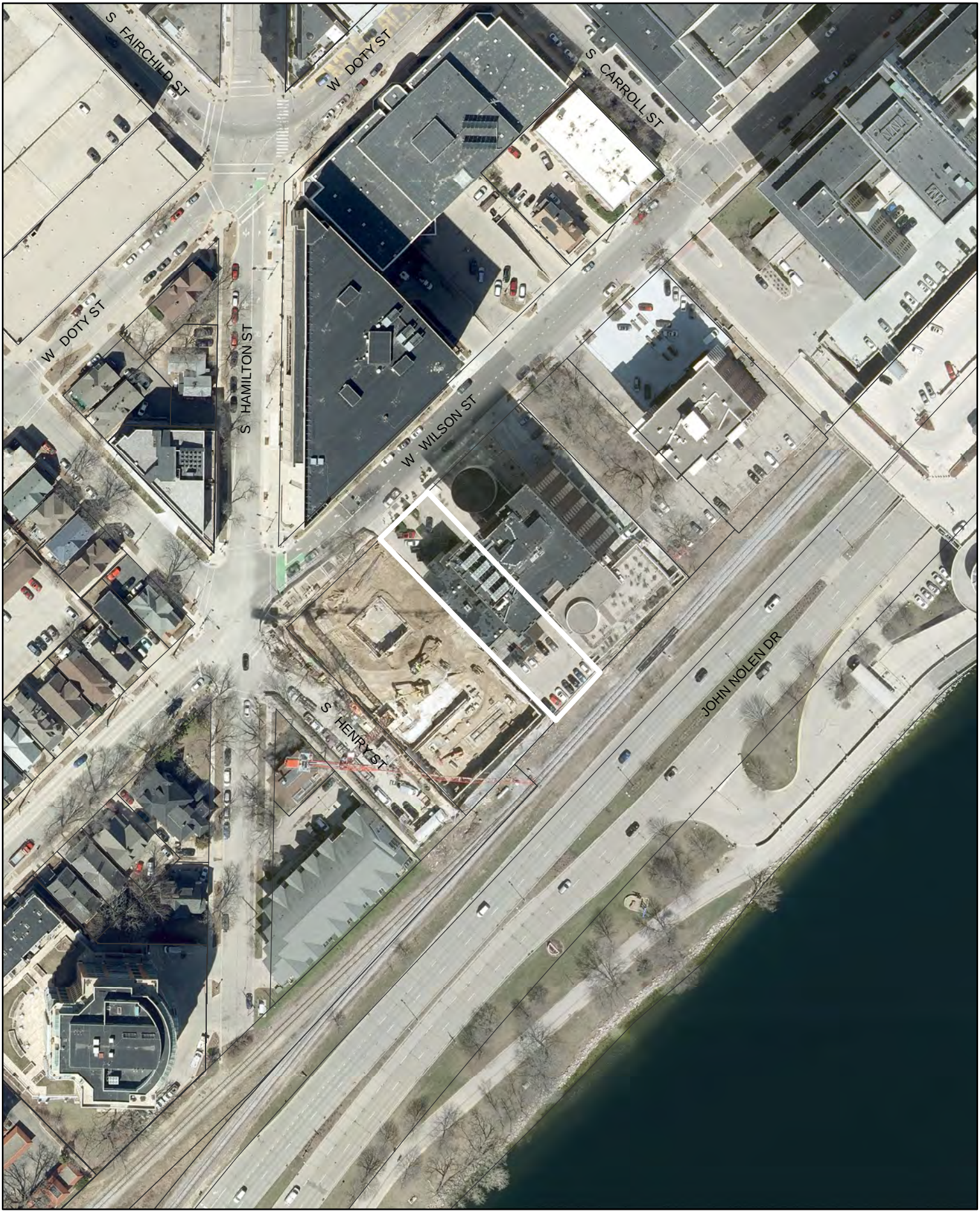

Date of Aerial Photography : Spring 2022