



April 28, 2025

Meagan Tuttle
Planning Division
City of Madison
215 Martin Luther King, Jr. Blvd.
Madison, WI 53710-2985

RE: Reiland Grove Neighborhood
Rezoning Request

Veridian Homes is pleased to submit the following request for the Reiland Grove Neighborhood, a new mixed residential neighborhood on Madison's growing east side. This proposal seeks to implement the City goal of creating vibrant walkable neighborhoods through the implementation of attainable & market rate housing ranging from detached alley single family to "missing middle" townhomes.

Applicant

VH 902 Reiner, LLC.
6801 South Town Drive
Madison, WI 53713
Matt Brink
Phone: 608.226.3100
mbrink@veridianhomes.com

Property Owners

VH 902 Reiner, LLC.
6801 South Town Drive
Madison, WI 53713

CAH CO Reiner LLC
6350 Pederson Crossing Boulevard
Deforest, WI 53592

Hovde Realty INC
122 West Washington Avenue
Madison, WI 53703

120 East Lakeside Street • Madison, Wisconsin 53715 • 608.255.3988 • 608.255.0814 Fax
247 Freshwater Way, Suite 530 • Milwaukee, Wisconsin 53204 • 414.988.8631
www.vandewalle.com

Shaping places, shaping change

Design Team

Engineering:

D'Onofrio Kottke
7539 Westward Way
Madison, WI 53717

Dan Day
Phone: 608.833.7530
dday@donofrio.cc

Planning:

Vandewalle & Associates
120 East Lakeside Street
Madison, WI 53715

Brian Munson
Phone: 608.609.4410
bmunson@vandewalle.com

Existing Condition

Parcels:

0810-354-0098-6	602 Reiner Road
0810-354-0099-4	902 Reiner Road
0810-354-0097-8	6004 Commercial Avenue

Total Acreage: 149.657 acres

Existing Zoning: AG

Aldermanic District: District 3: Field

Neighborhood Association: None

Comprehensive Plan: Low Residential (LR)
Low-Medium Residential (LMR)
Medium Residential (MR)
Parks and Open Space (P)

Neighborhood Plan: Northeast Neighborhood (2009)

NDP Plan Designations: Housing Mix 1 (AVG 6 du/care)
Housing Mix 2 (AVG 12 du/care)
Housing Mix 3 (AVG 20 du/care)
Housing Mix 4 (AVG 35 du/care)
Public Park
Other Open Space

Notifications:	Alder Field	February 6, 2025
	DAT Presentation	February 20, 2025
	Demolition Notification	April 2, 2025
	Neighborhood Meeting	April 3, 2025

Request

Rezone existing parcels from AG to AG, TR-P and TR-U1.



Project Summary

The Reiland Grove Neighborhood creates a new residential addition to the growing east side of the City of Madison. Designed to offer housing options from first time homeowners with move-up, move-down, and luxury price points in detached single family, twin homes, and “missing middle” townhomes, this neighborhood offers future residents a unique and vibrant place to call home. Reflective of the adopted Northeast Neighborhood Plan, this project seeks to couple the vision of the City with the opportunity of the site.

Carriage Lane Accessed Single Family

Carriage lane homes offer a variety of home styles and price points for first time home buyers or downsizers. These homes, accessed by a rear loaded garage, are designed with diverse architectural styles and reduced setbacks which create a unique pedestrian focused streetscape that emphasize a human-based scale and texture.



Conventional Single Family

Conventional single-family homes within the neighborhood offer housing options from entry level/first time homebuyers, to luxury, and downsizer opportunities. These homes are designed with garage/home proportions and garage setbacks that focus the architecture on the front door/front façade of the home with setbacks to the garage components to create a more pedestrian oriented streetscape.



Attached Single Family (Twin Homes)

Twin homes within the neighborhood include floor plans and configurations with both flat site and tuck under parking, alley and street accessed garages, owner occupied market rate options, and unique senior oriented components. The attached for sale homes diversify the housing price points while offering attached product choices. The senior targeted “Haven Series” twin homes further diversify the housing options in the project and offer home ownership with a range of support services such as snow removal, lawn care, and other condominium like services, without the complications of condominium ownership models.



Attached Single Family (Townhomes)

Townhomes offer attached single family residential options with each unit being designed as individual for-sale lots. These units create key missing middle housing and scale transitions to the multi-family housing. Townhome designs include both flat site and tuck under formats with 2-3 story massing and residential character.

*Agriculturally Zoned Parcels*

Several parcels, to be retained by the seller, will be zoned Agricultural (AG) and classified as outlots for future development. These parcels will be platted parcels but will require a future rezoning application prior to implementation.

*Parks & Open Space*

Parks & open space components within the neighborhood deliver a centrally located active park with connections to the region through a network of paths and sidewalks.

*Stormwater Management*

Distributed stormwater management systems are placed within each of the sub-watersheds to address both water volume and quality to address the stormwater needs of the neighborhood.

*Mail Delivery*

Mail delivery within the neighborhood will utilize centralized box units (CBU's) in 12 and 16 slot units. Design and placement of these units will work to create several centralized hubs where feasible and some dispersed units with a goal of reducing the number of locations within the neighborhood and creating central community collection points.

Phasing

The project will be built in 8-12 phases starting in the southwest portion of the property and proceeding in multiple steps out over the course of the next 10-15 years.



Unit Summary***Single Family (TR-P)***

Conventional Single Family	2	69 x 100
	22	65 x 100
	52	59 x 100
	23	51 x 100
Alley Single Family:	66	31 x 95
	68	37 x 95
	31	45 x 95

Two-Family Twin (TR-P)***Attached Single Family***

Market Rate Alley Flat Site	132
Market Rate Alley Tuck Under	22
Haven Alley Flat Site	18
Haven Conventional	52

Townhomes (TR-U1)

Alley Townhomes Flat Site	44
Alley Townhomes Tuck Under	16

Total Project Units: 548

TR-P Requirements

- Three residential housing types exist within the TR-P section of the neighborhood (Single Family Street Accessed, Single Family Alley Accessed, Two-family). Additional housing types (single family attached townhomes) are included within the project in other zoning districts
- Attached single family housing comprises 41% of the units within the neighborhood.
- All units within the project are located within 1/4 mile of existing or planned public or common open spaces
- Proposed lot configuration and uses are designed to meet the dimensional requirements of the TR-P district.

TR-P Site Design Standards***Open Space***

The neighborhood is served by a centrally located park, as recommended by the Northeast Neighborhood, as well as the existing Canter Park to the west of Felland Road. The project is seeking 6.4 acres of park dedication credit and anticipates paying the remaining requirement as a fee-in-lieu of dedication.

The “Haven Park” parcel within the project will be owned and maintained as private open space but available for use by the general public. This parcel is seeking public dedication credit, per the City Madison Ordinances MGO 16.23(8)(f)(8), but will be privately installed and maintained. The Home Owners Association (HOA) will be responsible for maintaining this space and are precluded from restricting access.



Open Space Dedication Chart

OL	Park	Requested Dedication Credit
3	Private Open Space	1.0 acres
4	Dedicated to the Public for Park Purposes	5.4 acres
Total		6.4 acres

Street Layout

The neighborhood is served by a strong grid of neighborhood scaled streets, sidewalks, and off-street connections, including the extension of all adjoining street rights of way. The streets within the neighborhood are designed to meet the standards of the City of Madison Green Streets Policy and are scaled to reflect the adjoining land uses and overall street network needs.

Setbacks

Building setbacks within the neighborhood will be per the TR-P Zoning District standards.

Building Design

Building design within the neighborhood will go through a review process with the neighborhood Architectural Review Committee (ARC). The ARC is tasked with guiding the creation of diverse architectural approaches throughout the neighborhood. Review criteria include site plan/landscape plan configurations, building massing & composition, building orientation and interaction with adjoining streets & uses, and application of appropriate durable materials.

DIMENSIONAL STANDARDS

Building placement will meet the dimensional standards as described in the TR-P Zoning District.

ARCHITECTURAL STYLE

Architecture within the neighborhood will be developed with a variety of American vernacular architectural styles.

MASSING

Rhythms

In architectural composition, rhythm refers to the regular use of recurrence of building elements. These elements consist of features such as, but not limited to, window locations, columns and piers. Rhythm solidifies the building design and ensures that the overall composition of building elements is balanced.

Roofline Articulation

The roof form establishes the character of a home and terminates the building. Bays and gables are encouraged to break-up the massing of the home into smaller or intimate components. Selection of an appropriate roof form will vary depending on the architectural style.

- Hipped and gabled roofs with a symmetrical pitch shall run between 5:12 and 12:12, as appropriate to architectural style.



- Shed roofs pitched between 5:12 and 7:12 shall be attached to an adjacent building wall and shall not be utilized freestanding buildings. Shed dormers shall have a 3:12 pitch and be utilized only on appropriate styles.
- Hipped and shed porch roofs shall have a pitch between 3:12 and 6:12.
- Roof overhangs may vary from a minimum of 6" to a maximum of 30".

HEIGHT

- Building heights with the TR-P will follow the guidance of the zoning district
- Partially exposed basements shall not constitute a story.

APPROPRIATE WALL MATERIALS

All materials shall be properly utilized based on the precedents of the architectural style of the building.

WALL SIDING/SURFACING

- Brick
- Clapboard Siding
- Cement Board Siding / Composition Siding / Vinyl Siding
- Half-Timbering
- Cast Stone
- Stone
- Stucco and Exterior Insulated Finish System (EIFS)
- Wood, Composition, vinyl or Cement Shingle Siding

DECKS

Decks shall be located only in rear or side yards. Portions of decks visible from the street or projecting in such a manner that it is visible from the front yard, shall be screened with appropriate fencing or landscaping.

PORCHES AND STOOPS

Usable front porches are encouraged as both visual and functional design elements.

Minimum dimensions for a usable porch are 6'0" deep and 6'0" wide exclusive of access to front entry.



Exhibits:

Notifications

Property Legal Description

Zoning Legal Descriptions

Northeast Neighborhood NDP (Full)

Northeast Neighborhood NDP (Site)

Existing Conditions

Illustrative Plan

Zoning Plan

Conceptual Phasing Plan

Park Context Map

Park & Open Space Plan

Right-of-Way Widths

Street Cross Sections



OUTLOT AREA TABLE	LOT AREA TABLE	LOT AREA TABLE	LOT AREA TABLE	LOT AREA TABLE	LOT AREA TABLE
OL 1 23524	1 23524	1 23524	1 23524	1 23524	1 23524
2 143156	2 143156	2 143156	2 143156	2 143156	2 143156
3 17913	3 17913	3 17913	3 17913	3 17913	3 17913
4 97469	4 97469	4 97469	4 97469	4 97469	4 97469
5 44471	5 44471	5 44471	5 44471	5 44471	5 44471
6 184137	6 184137	6 184137	6 184137	6 184137	6 184137
7 6527	7 6527	7 6527	7 6527	7 6527	7 6527
8 4811	8 4811	8 4811	8 4811	8 4811	8 4811
9 145320	9 145320	9 145320	9 145320	9 145320	9 145320
10 40786	10 40786	10 40786	10 40786	10 40786	10 40786
11 170874	11 170874	11 170874	11 170874	11 170874	11 170874
12 393043	12 393043	12 393043	12 393043	12 393043	12 393043
13 377061	13 377061	13 377061	13 377061	13 377061	13 377061
14 5500	14 5500	14 5500	14 5500	14 5500	14 5500
15 7224	15 7224	15 7224	15 7224	15 7224	15 7224
16 5522	16 5522	16 5522	16 5522	16 5522	16 5522
17 5522	17 5522	17 5522	17 5522	17 5522	17 5522
18 5522	18 5522	18 5522	18 5522	18 5522	18 5522
19 5522	19 5522	19 5522	19 5522	19 5522	19 5522
20 2887	20 2887	20 2887	20 2887	20 2887	20 2887
21 2887	21 2887	21 2887	21 2887	21 2887	21 2887
22 2887	22 2887	22 2887	22 2887	22 2887	22 2887
23 2887	23 2887	23 2887	23 2887	23 2887	23 2887
24 2887	24 2887	24 2887	24 2887	24 2887	24 2887
25 2887	25 2887	25 2887	25 2887	25 2887	25 2887
26 2887	26 2887	26 2887	26 2887	26 2887	26 2887
27 2887	27 2887	27 2887	27 2887	27 2887	27 2887
28 2887	28 2887	28 2887	28 2887	28 2887	28 2887
29 2887	29 2887	29 2887	29 2887	29 2887	29 2887
30 2887	30 2887	30 2887	30 2887	30 2887	30 2887
31 2887	31 2887	31 2887	31 2887	31 2887	31 2887
32 3045	32 3045	32 3045	32 3045	32 3045	32 3045
33 3045	33 3045	33 3045	33 3045	33 3045	33 3045
34 3045	34 3045	34 3045	34 3045	34 3045	34 3045
35 3522	35 3522	35 3522	35 3522	35 3522	35 3522
36 3522	36 3522	36 3522	36 3522	36 3522	36 3522
37 3522	37 3522	37 3522	37 3522	37 3522	37 3522
38 3522	38 3522	38 3522	38 3522	38 3522	38 3522
39 3522	39 3522	39 3522	39 3522	39 3522	39 3522
40 3522	40 3522	40 3522	40 3522	40 3522	40 3522
41 3522	41 3522	41 3522	41 3522	41 3522	41 3522
42 3522	42 3522	42 3522	42 3522	42 3522	42 3522
43 3522	43 3522	43 3522	43 3522	43 3522	43 3522
44 3522	44 3522	44 3522	44 3522	44 3522	44 3522
45 3522	45 3522	45 3522	45 3522	45 3522	45 3522
46 3522	46 3522	46 3522	46 3522	46 3522	46 3522
47 3522	47 3522	47 3522	47 3522	47 3522	47 3522
48 3522	48 3522	48 3522	48 3522	48 3522	48 3522
49 3522	49 3522	49 3522	49 3522	49 3522	49 3522
50 3522	50 3522	50 3522	50 3522	50 3522	50 3522
51 3522	51 3522	51 3522	51 3522	51 3522	51 3522
52 3522	52 3522	52 3522	52 3522	52 3522	52 3522
53 3522	53 3522	53 3522	53 3522	53 3522	53 3522
54 3522	54 3522	54 3522	54 3522	54 3522	54 3522
55 3522	55 3522	55 3522	55 3522	55 3522	55 3522
56 3522	56 3522	56 3522	56 3522	56 3522	56 3522
57 3522	57 3522	57 3522	57 3522	57 3522	57 3522
58 3522	58 3522	58 3522	58 3522	58 3522	58 3522
59 3522	59 3522	59 3522	59 3522	59 3522	59 3522
60 3522	60 3522	60 3522	60 3522	60 3522	60 3522
61 3522	61 3522	61 3522	61 3522	61 3522	61 3522
62 3522	62 3522	62 3522	62 3522	62 3522	62 3522
63 3522	63 3522	63 3522	63 3522	63 3522	63 3522
64 3522	64 3522	64 3522	64 3522	64 3522	64 3522
65 3522	65 3522	65 3522	65 3522	65 3522	65 3522
66 3522	66 3522	66 3522	66 3522	66 3522	66 3522
67 3522	67 3522	67 3522	67 3522	67 3522	67 3522
68 3522	68 3522	68 3522	68 3522	68 3522	68 3522
69 3522	69 3522	69 3522	69 3522	69 3522	69 3522
70 3522	70 3522	70 3522	70 3522	70 3522	70 3522
71 3522	71 3522	71 3522	71 3522	71 3522	71 3522
72 3522	72 3522	72 3522	72 3522	72 3522	72 3522
73 3522	73 3522	73 3522	73 3522	73 3522	73 3522
74 3522	74 3522	74 3522	74 3522	74 3522	74 3522
75 3522	75 3522	75 3522	75 3522	75 3522	75 3522
76 3522	76 3522	76 3522	76 3522	76 3522	76 3522
77 3522	77 3522	77 3522	77 3522	77 3522	77 3522
78 3522	78 3522	78 3522	78 3522	78 3522	78 3522
79 3522	79 3522	79 3522	79 3522	79 3522	79 3522
80 3522	80 3522	80 3522	80 3522	80 3522	80 3522
81 3522	81 3522	81 3522	81 3522	81 3522	81 3522
82 3522	82 3522	82 3522	82 3522	82 3522	82 3522
83 3522	83 3522	83 3522	83 3522	83 3522	83 3522
84 3522	84 3522	84 3522	84 3522	84 3522	84 3522
85 3522	85 3522	85 3522	85 3522	85 3522	85 3522
86 3522	86 3522	86 3522	86 3522	86 3522	86 3522
87 3522	87 3522	87 3522	87 3522	87 3522	87 3522
88 3522	88 3522	88 3522	88 3522	88 3522	88 3522
89 3522	89 3522	89 3522	89 3522	89 3522	89 3522
90 3522	90 3522	90 3522	90 3522	90 3522	90 3522
91 3522	91 3522	91 3522	91 3522	91 3522	91 3522
92 3522	92 3522	92 3522	92 3522	92 3522	92 3522
93 3522	93 3522	93 3522	93 3522	93 3522	93 3522
94 3522	94 3522	94 3522	94 3522	94 3522	94 3522
95 3522	95 3522	95 3522	95 3522	95 3522	95 3522
96 3522	96 3522	96 3522	96 3522	96 3522	96 3522
97 3522	97 3522	97 3522	97 3522	97 3522	97 3522
98 3522	98 3522	98 3522	98 3522	98 3522	98 3522
99 3522	99 3522	99 3522	99 3522	99 3522	99 3522
100 3522	100 3522	100 3522	100 3522	100 3522	100 3522

SURVEYOR'S CERTIFICATE

I, Brett T. Stofregan, Professional Land Surveyor, S-2742, hereby certify that, in accordance with the provisions outlined in Chapter 236 of the Wisconsin Statutes and the subdivision regulations of the City of Madison, I have conducted a survey of Reiland Grove and that this survey accurately delineates the exterior boundaries of the parcel in the preliminary plat described as follows:

A parcel of land located in the NW1/4 of the SE1/4, NE1/4 of the SE1/4 and the SW1/4 of the SE1/4 of said Section 35, Township 8 North, Range 10 East, Town of Burke, Dane County, Wisconsin, to-wit:

Beginning at the Southeast corner of said Section 35;

thence S89°23'36"W, 2179.79 feet along the South line of said SE1/4;

thence N01°42'14"E, 608.09 feet thence S89°23'36"W, 457.14 feet to the West line of said SE1/4;

thence N00°49'57"E, 117.91 feet along said West line to the South line of the North 600 feet of the West 290.4 feet of said SW1/4 of the SE1/4;

thence N89°23'39"E, 290.50 feet along said South line to the East line of the North 600 feet of the West 290.4 feet of said SW1/4 of the SE1/4;

thence N00°49'57"E, 193.09 feet said East line of the North 600 feet of the West 290.4 feet of said SW1/4 of the SE1/4 thence N89°23'36"W, 457.14 feet to the West line of said SE1/4;

thence N00°49'57"E, 449.63 feet;

thence S89°23'40"W, 293.50 feet to the West line of said SE1/4;

thence N00°49'57"E, 1295.25 feet along said West line to the Center of said Section 35;

thence N89°24'47"E, 1316.53 feet along the South lines of Lots 3 and 4, a Certified Survey Map No. 13755 and the Westerly extension thereof to the Southeast corner of said Section 35;

thence S89°22'52"E, 1316.68 feet along the South line of Woods Farm to the East 1/4 corner of said Section 35;

thence S00°47'10"W, 2655.56 feet along the East line of said SE1/4 to the point of beginning.

Containing 148.651 acres.

Dated this 28th day of April, 2025

Brett T. Stofregan
Brett T. Stofregan, Professional Land Surveyor, S-2742



NOTES

1. Dotted Designations:
 - a. Dedicated to the Public for Park Purposes
 - b. Dedicated to the Public for Storm Water Management
 - c. Private Alley, Public Utility Easement over entire Dotted
 - d. Dedicated to the Public for Storm Water Management
 - e. Private Open Space
 - f. Dedicated to the Public for Storm Water Management
 - g. Reserved for future development
 - h. Reserved for future development
 - i. Dedicated to the Public for Storm Water Management
 - j. Reserved for future development
 - k. Reserved for future development
 - l. Reserved for future development
 - m. Reserved for future development
2. Lots 107-109, 263-266, 495 and 496 are subject to minimum and maximum building setbacks that are 70' and 85' from the rear property line. Setbacks to be enforced by the City of Madison.
3. All intersection radii are 15 feet unless noted.
4. Zoning:
 - Existing - A
 - Proposed - TRP - Lots 1-214, 237-532, Outlots 1-9
 - TRP - Lots 215-236 and 533-548
 - Outlots 10-13 to remain A until developed.
5. Planner: Vandewalle and Assoc.
 - Developer: WI 802 Reiland, LLC
 - Owner: WI 802 Reiland, LLC
 - Novato Realty, Inc.
 - Carl D. Reiland, LLC

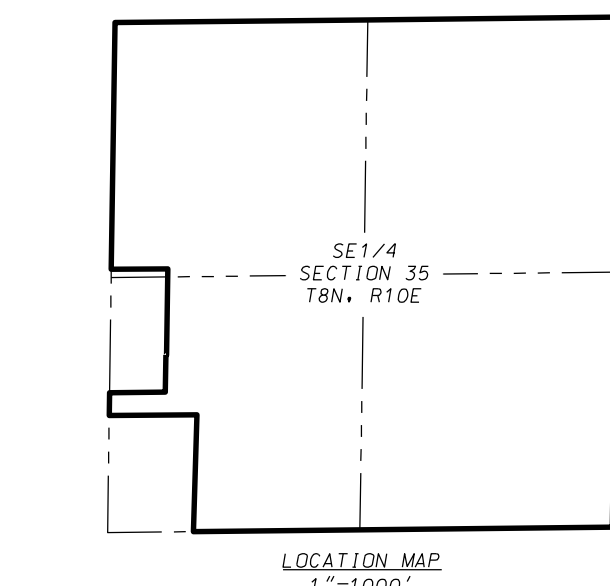

- LEGEND**
- FOUND 1" PIPE
 - FOUND 2" PIPE
 - FOUND 3/4" REBAR
 - FOUND 1-1/4" REBAR
 - FOUND 2-1/4" REBAR
 - FOUND 3-1/4" REBAR
 - FOUND 4-1/4" REBAR
 - FOUND 5-1/4" REBAR
 - FOUND 6-1/4" REBAR
 - FOUND 7-1/4" REBAR
 - FOUND 8-1/4" REBAR
 - FOUND 9-1/4" REBAR
 - FOUND 10-1/4" REBAR
 - FOUND 11-1/4" REBAR
 - FOUND 12-1/4" REBAR
 - FOUND 13-1/4" REBAR
 - FOUND 14-1/4" REBAR
 - FOUND 15-1/4" REBAR
 - FOUND 16-1/4" REBAR
 - FOUND 17-1/4" REBAR
 - FOUND 18-1/4" REBAR
 - FOUND 19-1/4" REBAR
 - FOUND 20-1/4" REBAR
 - FOUND 21-1/4" REBAR
 - FOUND 22-1/4" REBAR
 - FOUND 23-1/4" REBAR
 - FOUND 24-1/4" REBAR
 - FOUND 25-1/4" REBAR
 - FOUND 26-1/4" REBAR
 - FOUND 27-1/4" REBAR
 - FOUND 28-1/4" REBAR
 - FOUND 29-1/4" REBAR
 - FOUND 30-1/4" REBAR
 - FOUND 31-1/4" REBAR
 - FOUND 32-1/4" REBAR
 - FOUND 33-1/4" REBAR
 - FOUND 34-1/4" REBAR
 - FOUND 35-1/4" REBAR
 - FOUND 36-1/4" REBAR
 - FOUND 37-1/4" REBAR
 - FOUND 38-1/4" REBAR
 - FOUND 39-1/4" REBAR
 - FOUND 40-1/4" REBAR
 - FOUND 41-1/4" REBAR
 - FOUND 42-1/4" REBAR
 - FOUND 43-1/4" REBAR
 - FOUND 44-1/4" REBAR
 - FOUND 45-1/4" REBAR
 - FOUND 46-1/4" REBAR
 - FOUND 47-1/4" REBAR
 - FOUND 48-1/4" REBAR
 - FOUND 49-1/4" REBAR
 - FOUND 50-1/4" REBAR
 - FOUND 51-1/4" REBAR
 - FOUND 52-1/4" REBAR
 - FOUND 53-1/4" REBAR
 - FOUND 54-1/4" REBAR
 - FOUND 55-1/4" REBAR
 - FOUND 56-1/4" REBAR
 - FOUND 57-1/4" REBAR
 - FOUND 58-1/4" REBAR
 - FOUND 59-1/4" REBAR
 - FOUND 60-1/4" REBAR
 - FOUND 61-1/4" REBAR
 - FOUND 62-1/4" REBAR
 - FOUND 63-1/4" REBAR
 - FOUND 64-1/4" REBAR
 - FOUND 65-1/4" REBAR
 - FOUND 66-1/4" REBAR
 - FOUND 67-1/4" REBAR
 - FOUND 68-1/4" REBAR
 - FOUND 69-1/4" REBAR
 - FOUND 70-1/4" REBAR
 - FOUND 71-1/4" REBAR
 - FOUND 72-1/4" REBAR
 - FOUND 73-1/4" REBAR
 - FOUND 74-1/4" REBAR
 - FOUND 75-1/4" REBAR
 - FOUND 76-1/4" REBAR
 - FOUND 77-1/4" REBAR
 - FOUND 78-1/4" REBAR
 - FOUND 79-1/4" REBAR
 - FOUND 80-1/4" REBAR
 - FOUND 81-1/4" REBAR
 - FOUND 82-1/4" REBAR
 - FOUND 83-1/4" REBAR
 - FOUND 84-1/4" REBAR
 - FOUND 85-1/4" REBAR
 - FOUND 86-1/4" REBAR
 - FOUND 87-1/4" REBAR
 - FOUND 88-1/4" REBAR
 - FOUND 89-1/4" REBAR
 - FOUND 90-1/4" REBAR
 - FOUND 91-1/4" REBAR
 - FOUND 92-1/4" REBAR
 - FOUND 93-1/4" REBAR
 - FOUND 94-1/4" REBAR
 - FOUND 95-1/4" REBAR
 - FOUND 96-1/4" REBAR
 - FOUND 97-1/4" REBAR
 - FOUND 98-1/4" REBAR
 - FOUND 99-1/4" REBAR
 - FOUND 100-1/4" REBAR
 - FOUND 101-1/4" REBAR
 - FOUND 102-1/4" REBAR
 - FOUND 103-1/4" REBAR
 - FOUND 104-1/4" REBAR
 - FOUND 105-1/4" REBAR
 - FOUND 106-1/4" REBAR
 - FOUND 107-1/4" REBAR
 - FOUND 108-1/4" REBAR
 - FOUND 109-1/4" REBAR
 - FOUND 110-1/4" REBAR
 - FOUND 111-1/4" REBAR
 - FOUND 112-1/4" REBAR
 - FOUND 113-1/4" REBAR
 - FOUND 114-1/4" REBAR
 - FOUND 115-1/4" REBAR
 - FOUND 116-1/4" REBAR
 - FOUND 117-1/4" REBAR
 - FOUND 118-1/4" REBAR
 - FOUND 119-1/4" REBAR
 - FOUND 120-1/4" REBAR
 - FOUND 121-1/4" REBAR
 - FOUND 122-1/4" REBAR
 - FOUND 123-1/4" REBAR
 - FOUND 124-1/4" REBAR
 - FOUND 125-1/4" REBAR
 - FOUND 126-1/4" REBAR
 - FOUND 127-1/4" REBAR
 - FOUND 128-1/4" REBAR
 - FOUND 129-1/4" REBAR
 - FOUND 130-1/4" REBAR
 - FOUND 131-1/4" REBAR
 - FOUND 132-1/4" REBAR
 - FOUND 133-1/4" REBAR
 - FOUND 134-1/4" REBAR
 - FOUND 135-1/4" REBAR
 - FOUND 136-1/4" REBAR
 - FOUND 137-1/4" REBAR
 - FOUND 138-1/4" REBAR
 - FOUND 139-1/4" REBAR
 - FOUND 140-1/4" REBAR
 - FOUND 141-1/4" REBAR
 - FOUND 142-1/4" REBAR
 - FOUND 143-1/4" REBAR
 - FOUND 144-1/4" REBAR
 - FOUND 145-1/4" REBAR
 - FOUND 146-1/4" REBAR
 - FOUND 147-1/4" REBAR
 - FOUND 148-1/4" REBAR
 - FOUND 149-1/4" REBAR

Table 4: Estimated Dwelling Units and Population - Phase 1 Planning Area

Recommended Land Use	Acres	Units Per Acre	Estimated Units	Estimated Population ⁽²⁾
Housing Mix 1 ⁽¹⁾	488.4	6	2,770	5,540
Housing Mix 2	197.2	12	2,366	4,732
Housing Mix 3	93.4	20	1,868	3,736
Housing Mix 4	53.9	35	1,887	3,774
Neighborhood Mixed-Use	22.1	20 ⁽³⁾	442	884
Community Mixed-Use	30.8	30 ⁽³⁾	924	1,848
Total	885.8	10.9	10,257	20,514

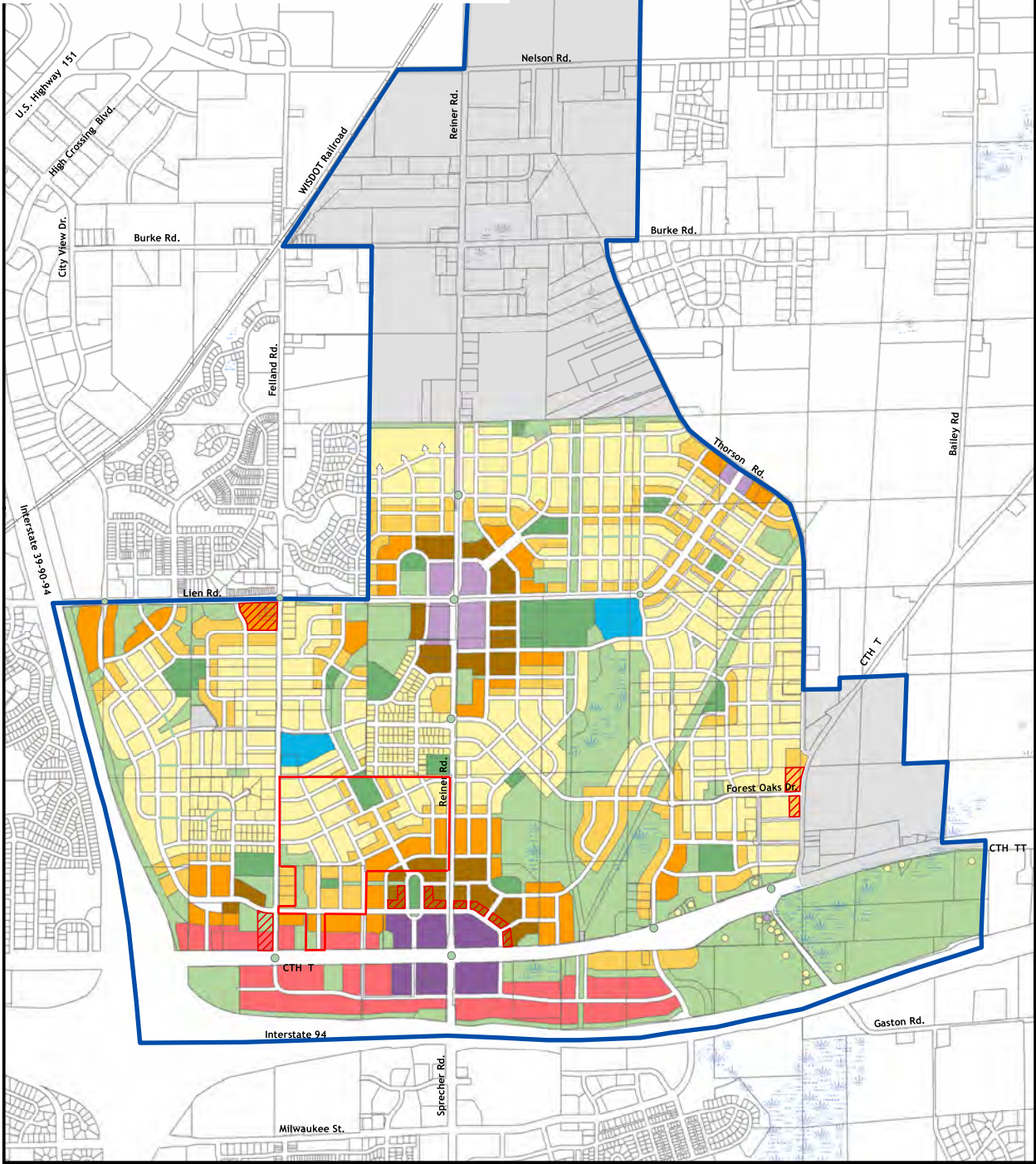

Map 6: Land Use and Street Plan
Phase 1 Planning Area

Northeast Neighborhoods Development Plan
October 2009

- Planning Area

Phase 2 Planning Area

Street Right-of-Way

Overhead Electric Transmission Line

Natural Gas Transmission Pipeline
- Housing Mix 1

Housing Mix 2

Housing Mix 3

Housing Mix 4

Community Mixed-Use

Neighborhood Mixed-Use

Potential Mixed-Use

Employment

Civic/Institutional

Utilities
- Park

Other Open Space and Stormwater Management

Wetland

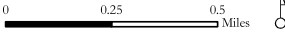

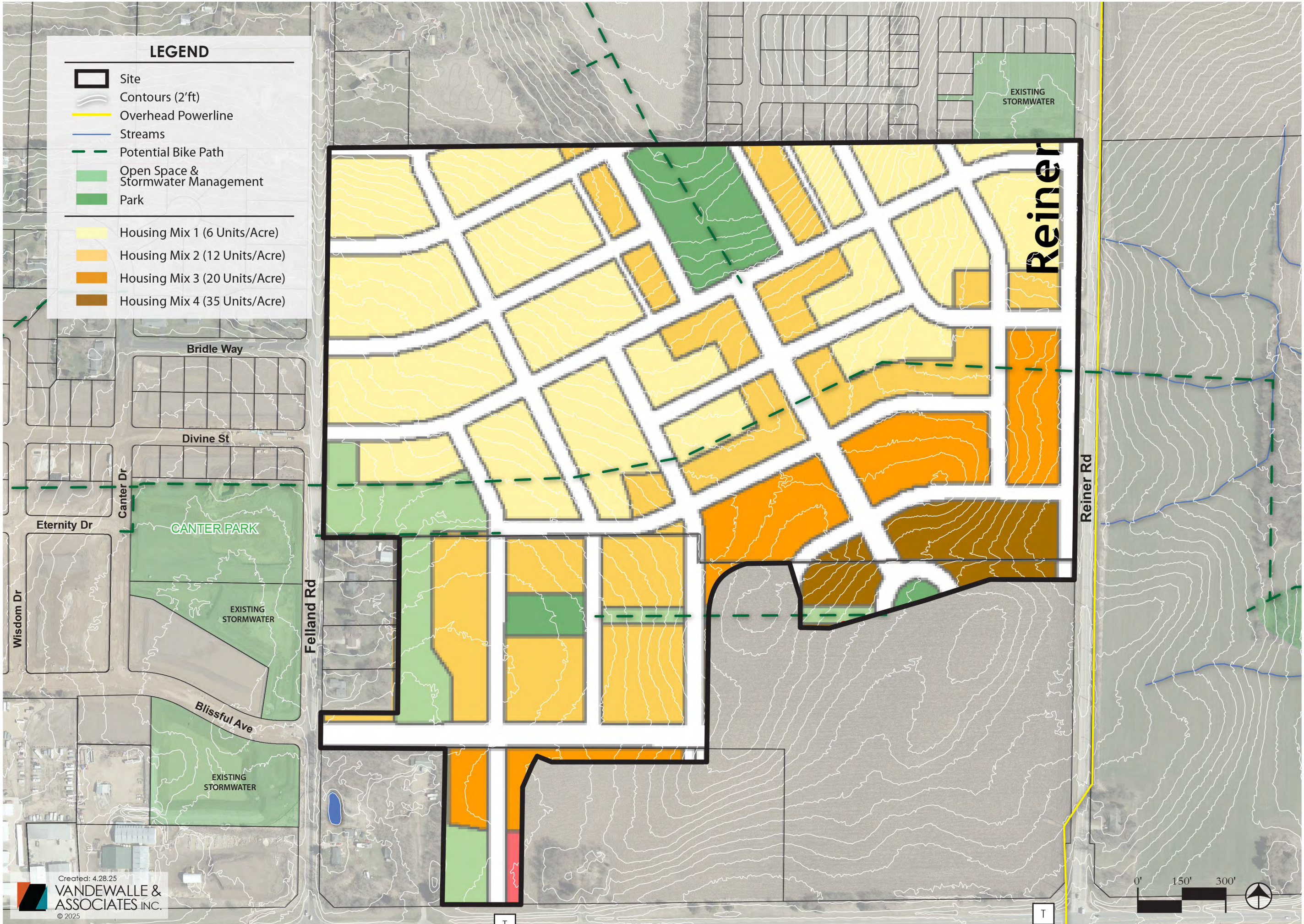

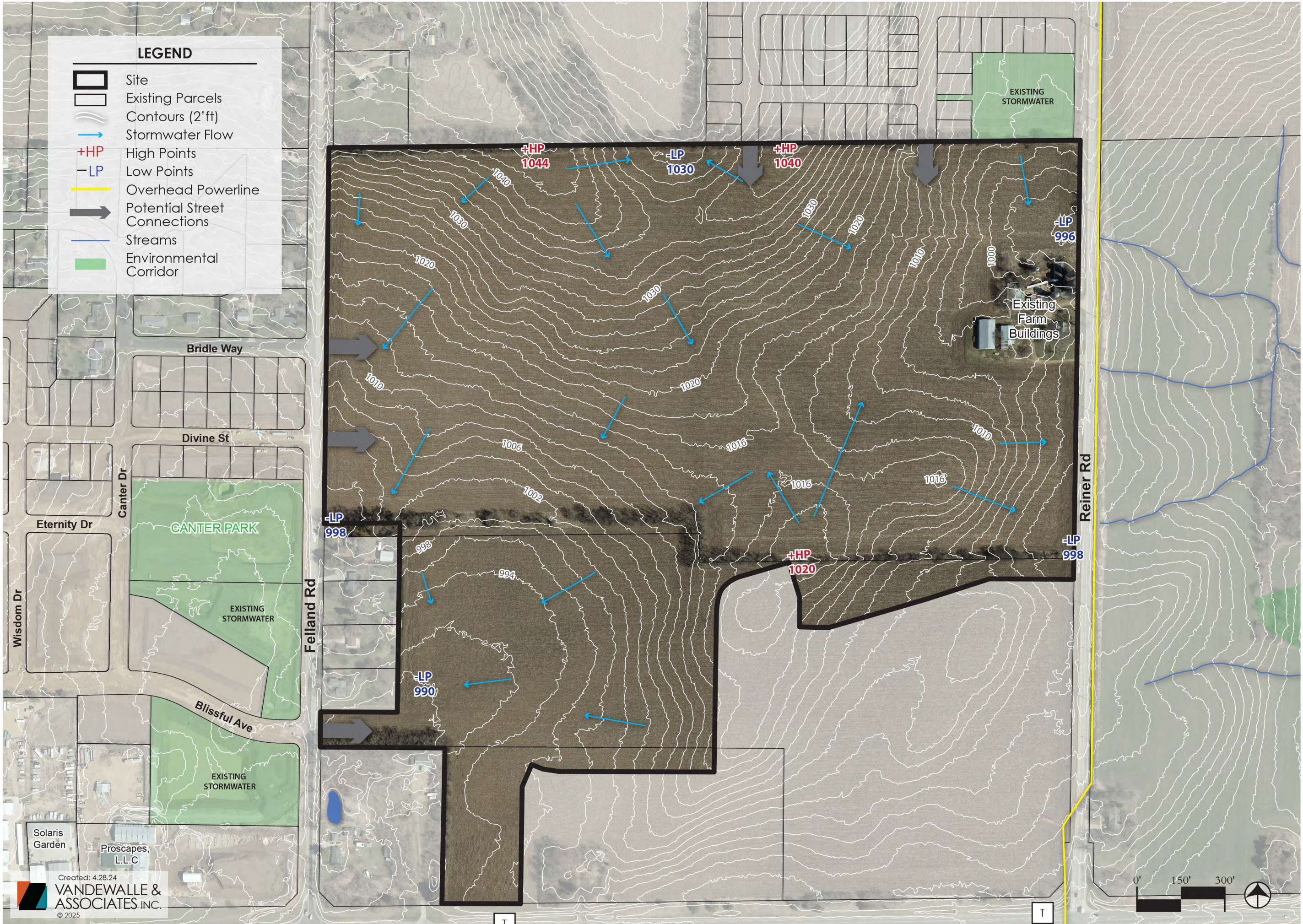

REILAND GROVE NEIGHBORHOOD

Madison, Wisconsin

EXISTING
CONDITIONS



LOT TYPE	
Single Family	
Street Accessed	
Single Fam - 69	2
Single Fam - 65	22
Single Fam - 59	52
Single Fam - 51	23
Alley Accessed	
Alley - 45	66
Alley - 37	68
Alley - 31	31
Two-Family Twin	
Attached Single Family	
Alley Flat	132
Alley Tuck-under	22
Attached Single Family (Haven)	
Front Twin H	18
Alley Flat H	52
Townhome	
Attached Single Family	
Townhomes	44
Tuck Townhomes	16
TOTAL RESIDENTIAL	
548	

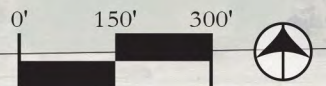

REILAND GROVE NEIGHBORHOOD

Madison, Wisconsin

ILLUSTRATIVE
PLAN

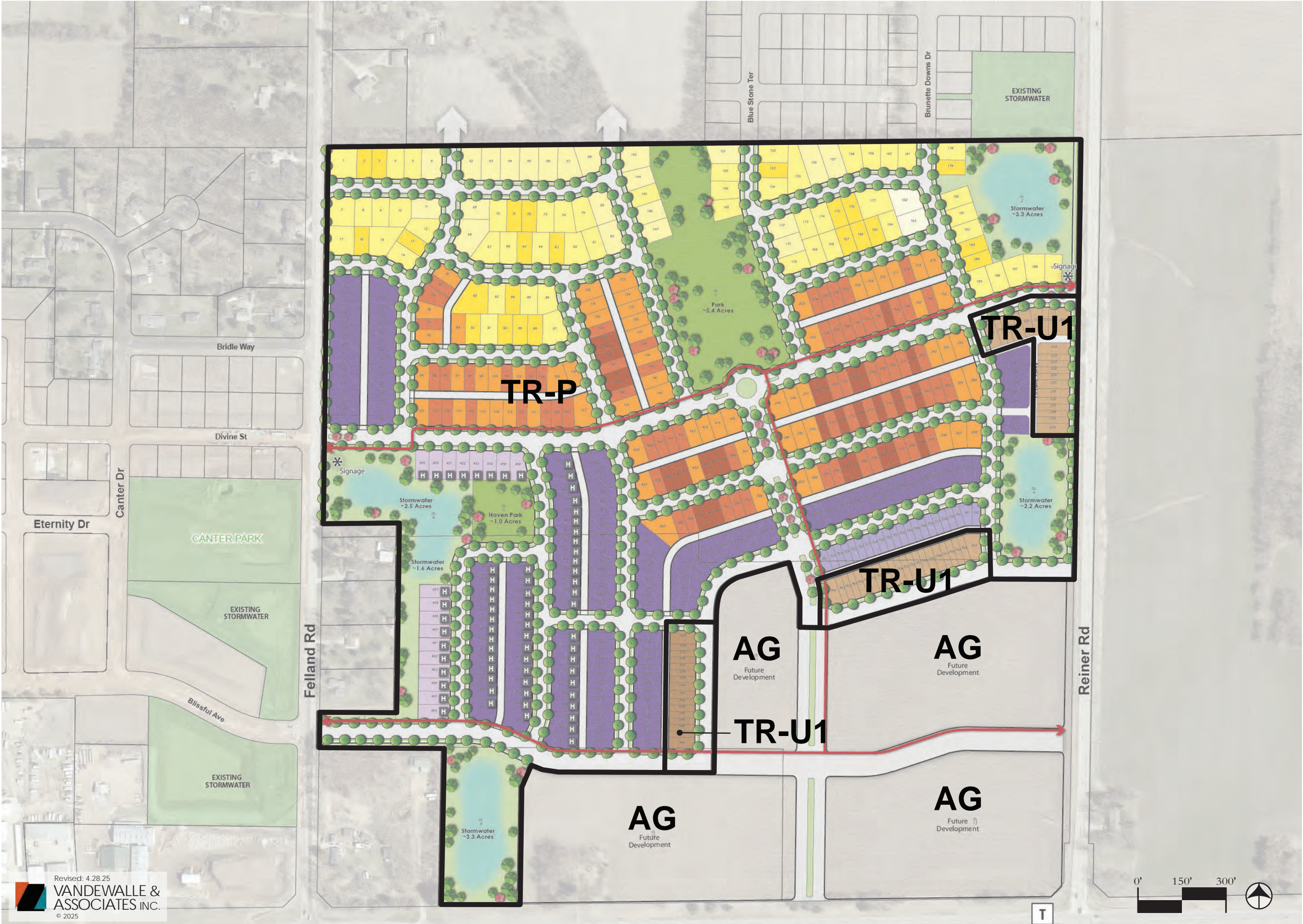

REILAND GROVE NEIGHBORHOOD

Madison, Wisconsin

ZONING
PLAN

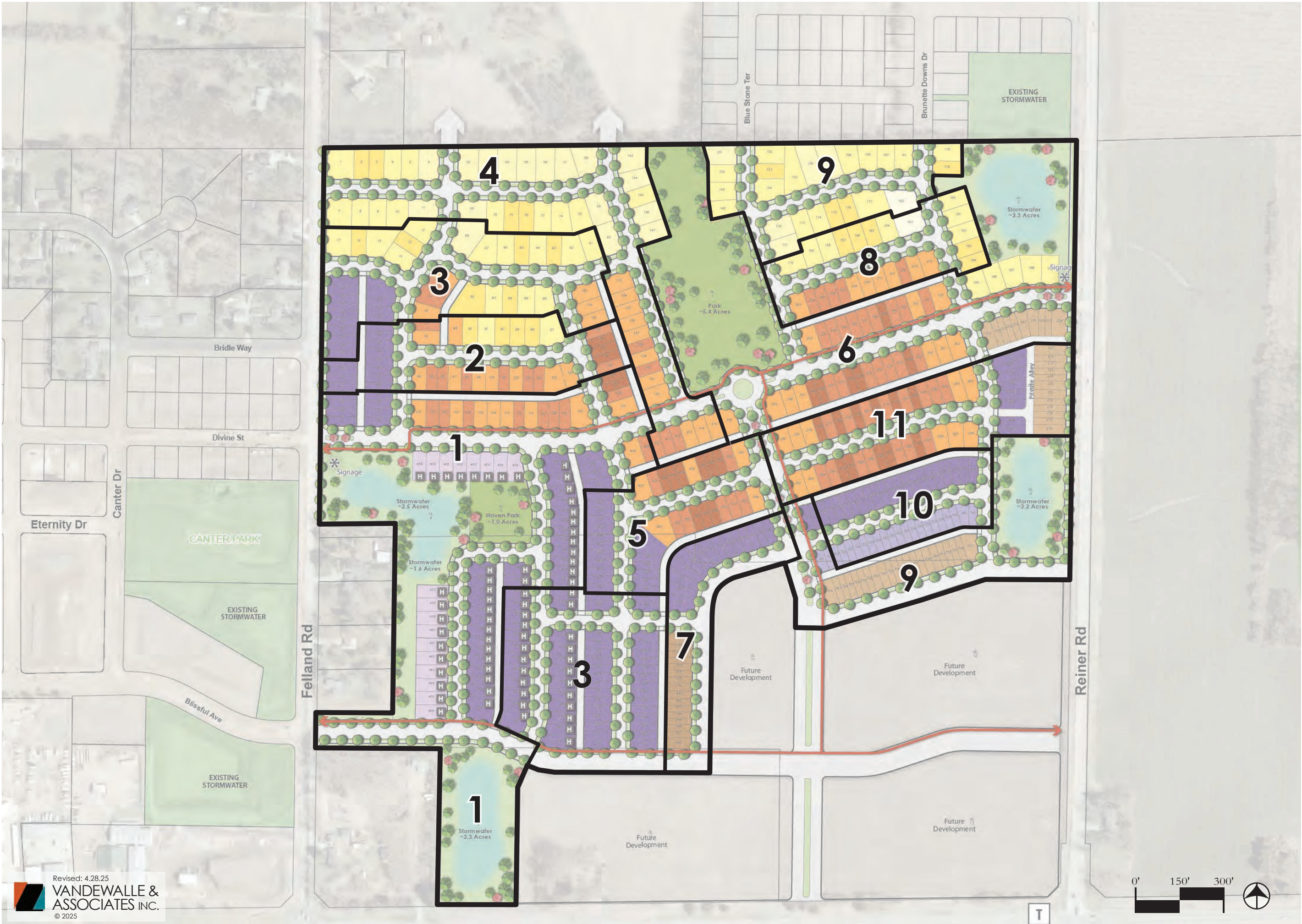



REILAND GROVE NEIGHBORHOOD
Madison, Wisconsin

PARK CONTEXT PLAN





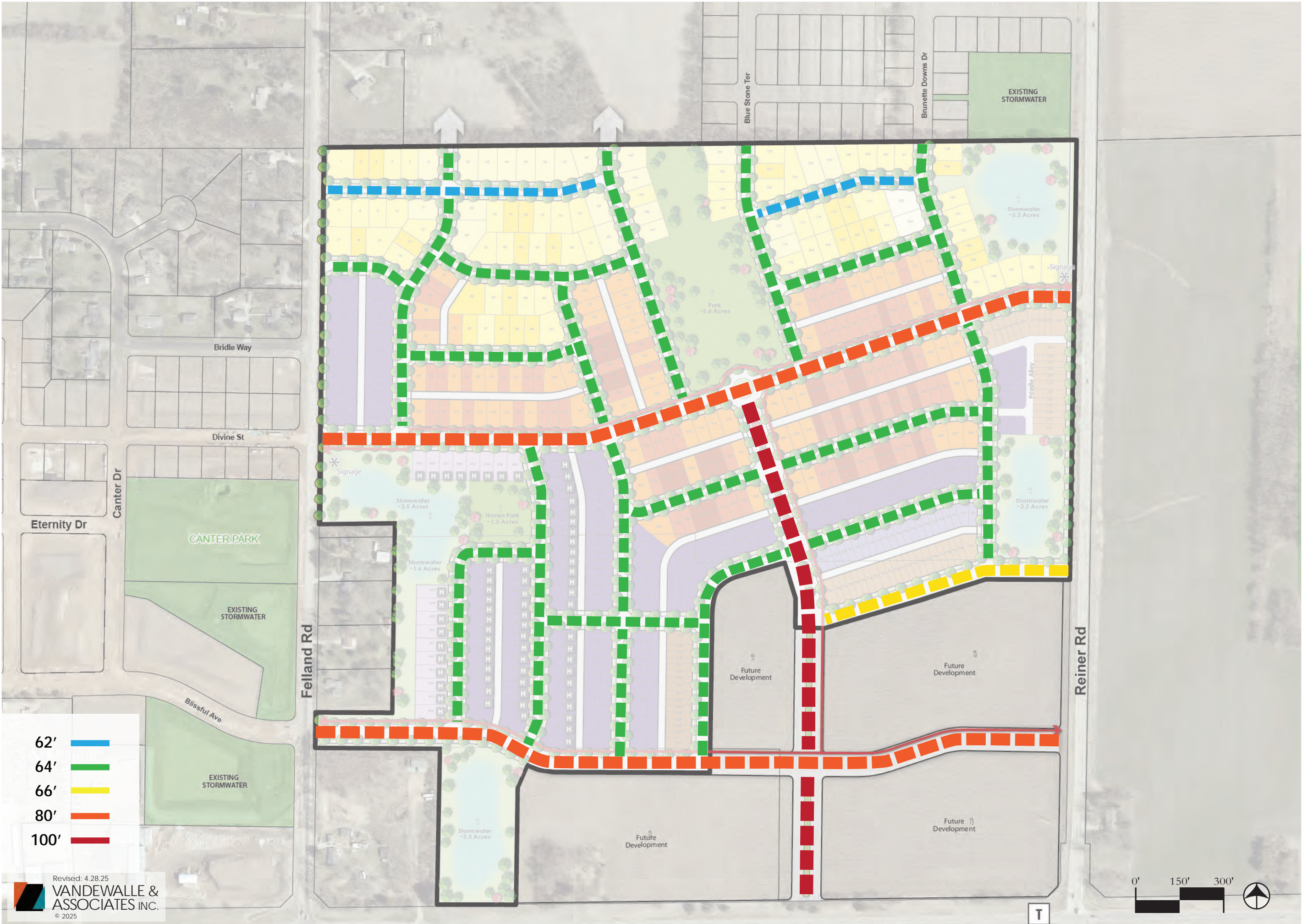

REILAND GROVE NEIGHBORHOOD

Madison, Wisconsin

RIGHT-OF-WAY
WIDTHS

REILAND GROVE NEIGHBORHOOD
Madison, WISCONSIN

**STREET
CROSS SECTIONS**

26' Right of Way

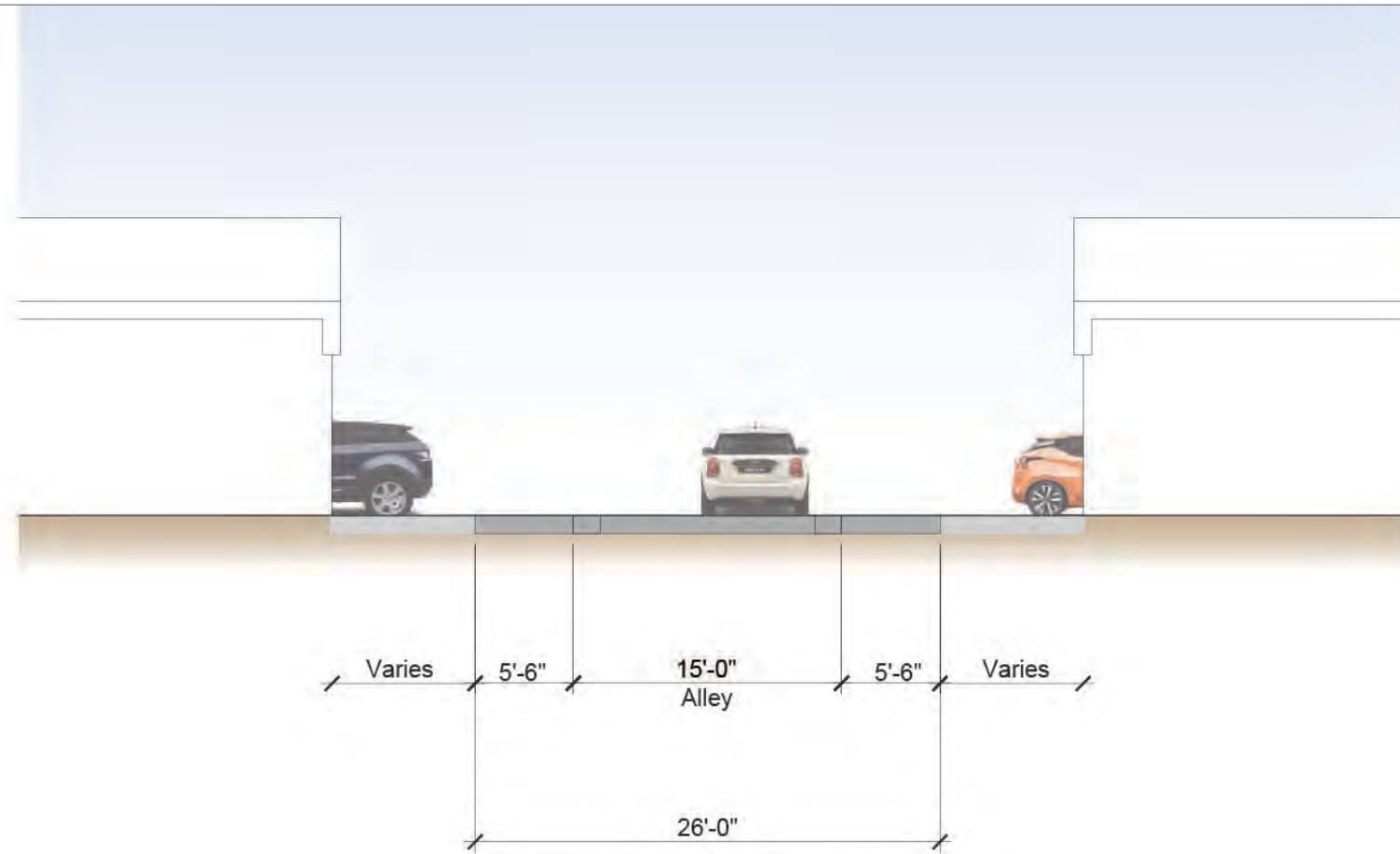

62' Right of Way

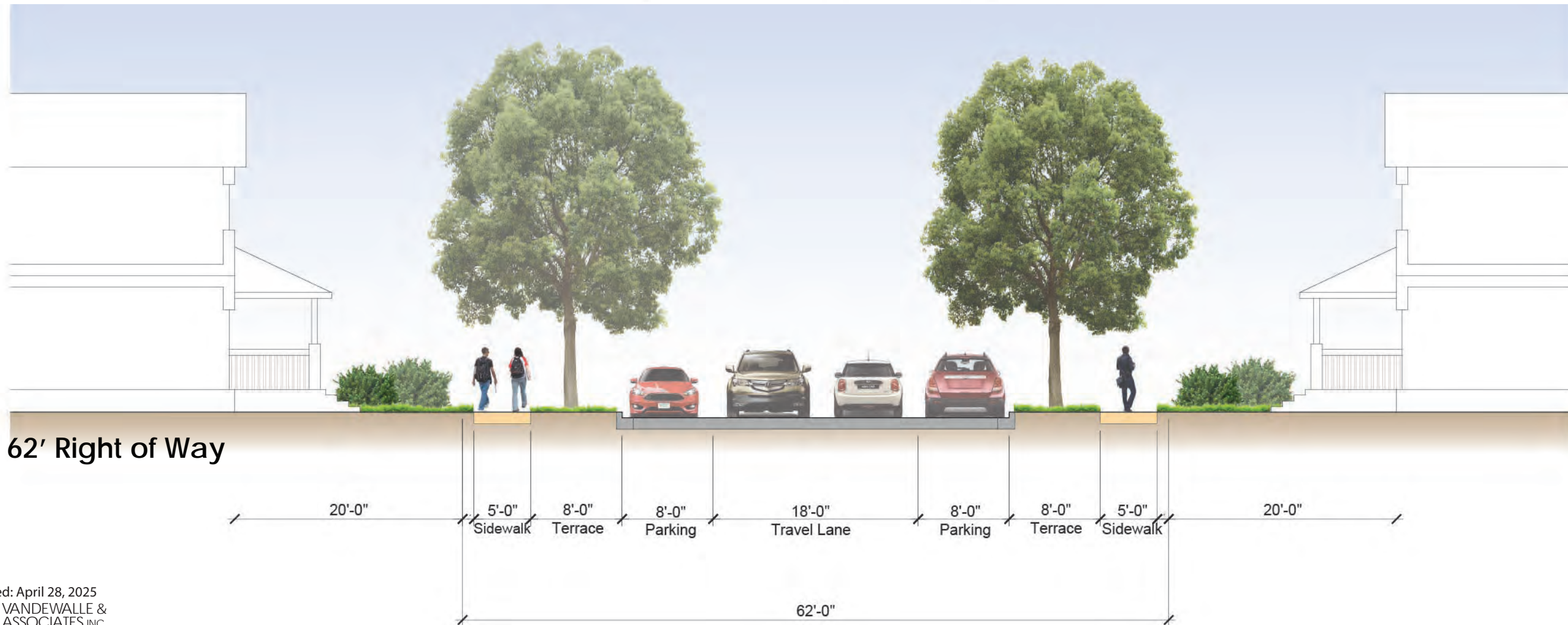

REILAND GROVE NEIGHBORHOOD

Madison, Wisconsin

STREET CROSS SECTIONS

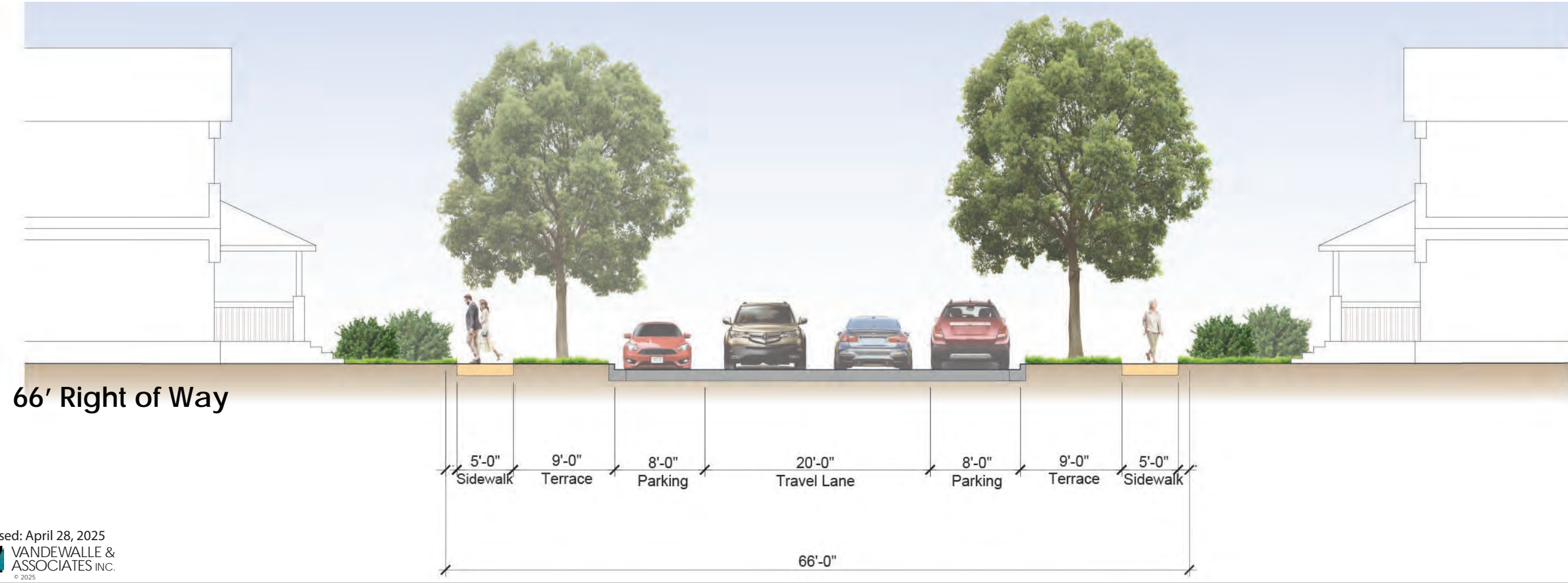
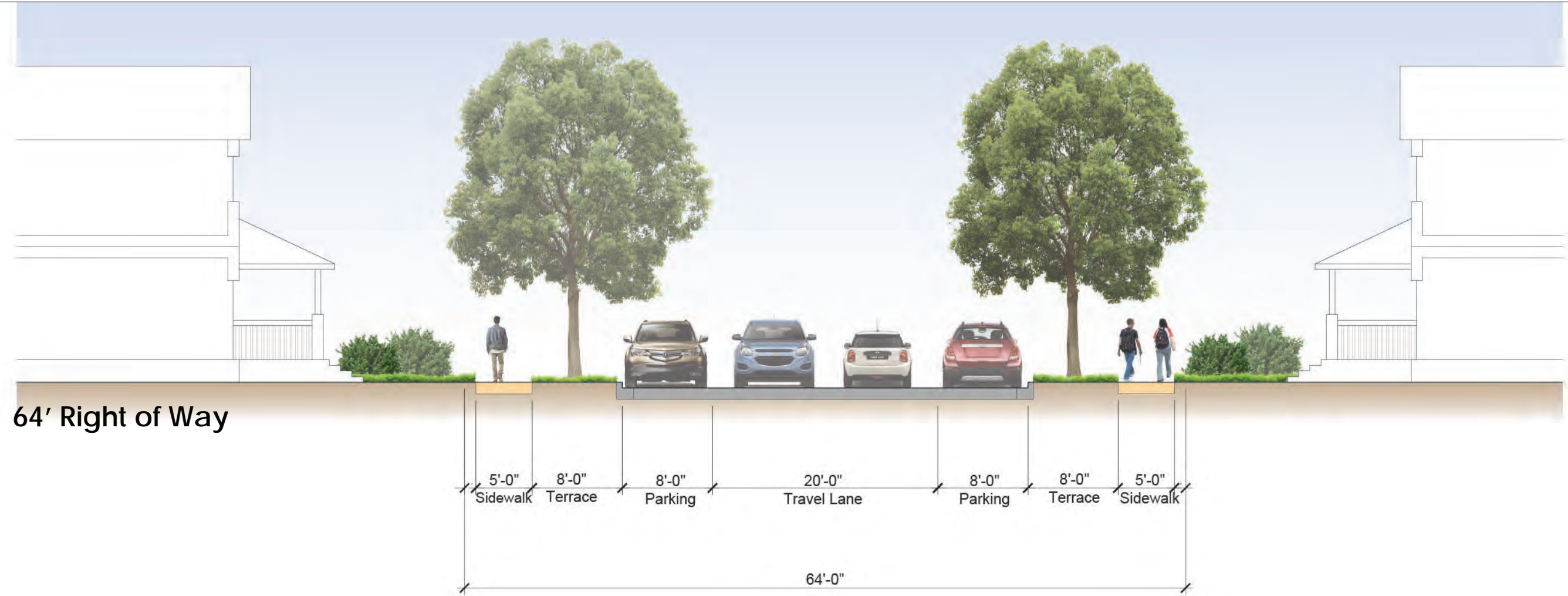

REILAND GROVE NEIGHBORHOOD
Madison, WISCONSIN

STREET
CROSS SECTIONS

