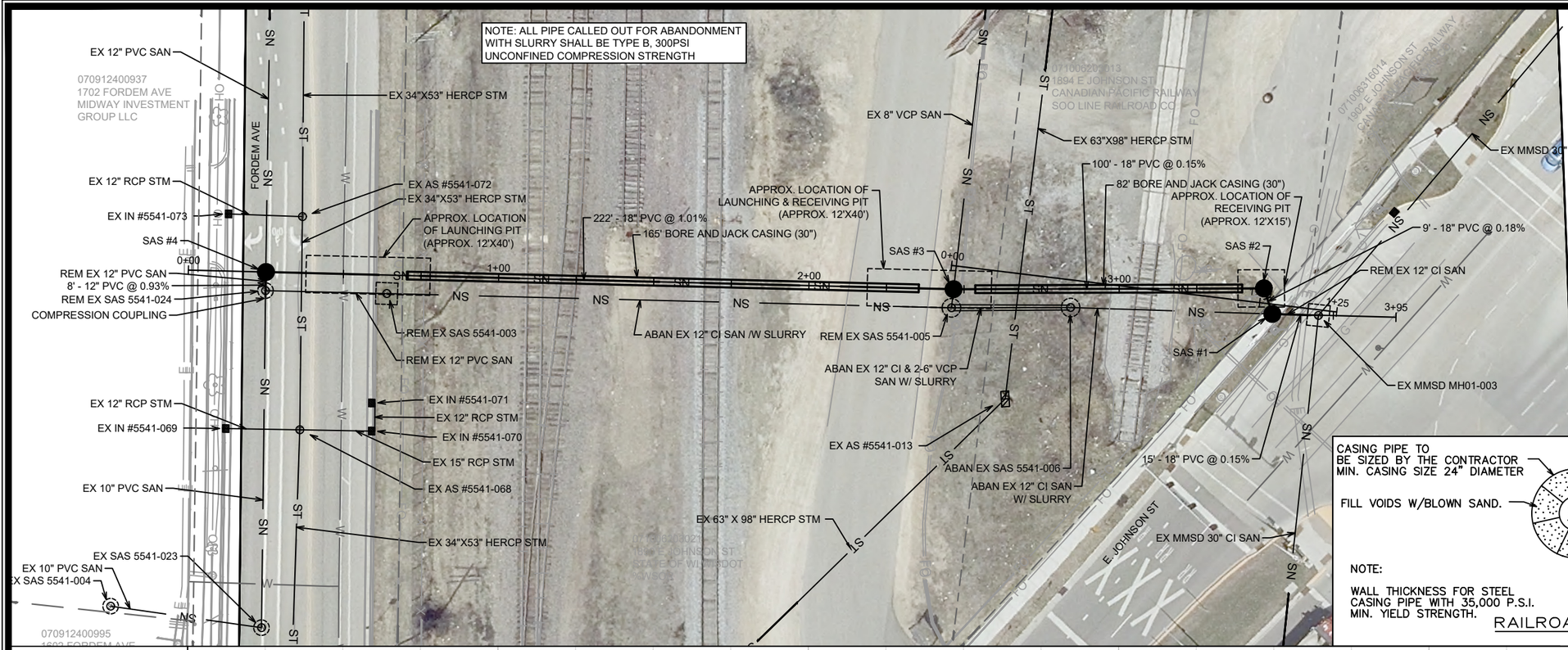

CASING PIPE TO BE SIZED BY THE CONTRACTOR MIN. CASING SIZE 24" DIAMETER

FILL VOIDS W/BLOWN SAND.

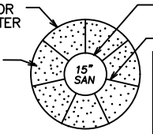

STEEL CASING PIPE FOR E80 LOADING	
MIN. THK. (IN.) FOR PIPE NOT CATHODICALLY PROTECTED	CASING PIPE DIAMETER (IN.)
0.3750	18 – 22
0.4375	22 – 25
0.500	25 – 32
0.5625	32 – 38
0.6250	38 – 42

NOTE:

WALL THICKNESS FOR STEEL CASING PIPE WITH 35,000 P.S.I. MIN. YIELD STRENGTH.

RAILROAD CASING PIPE DETAIL

NOT TO SCALE

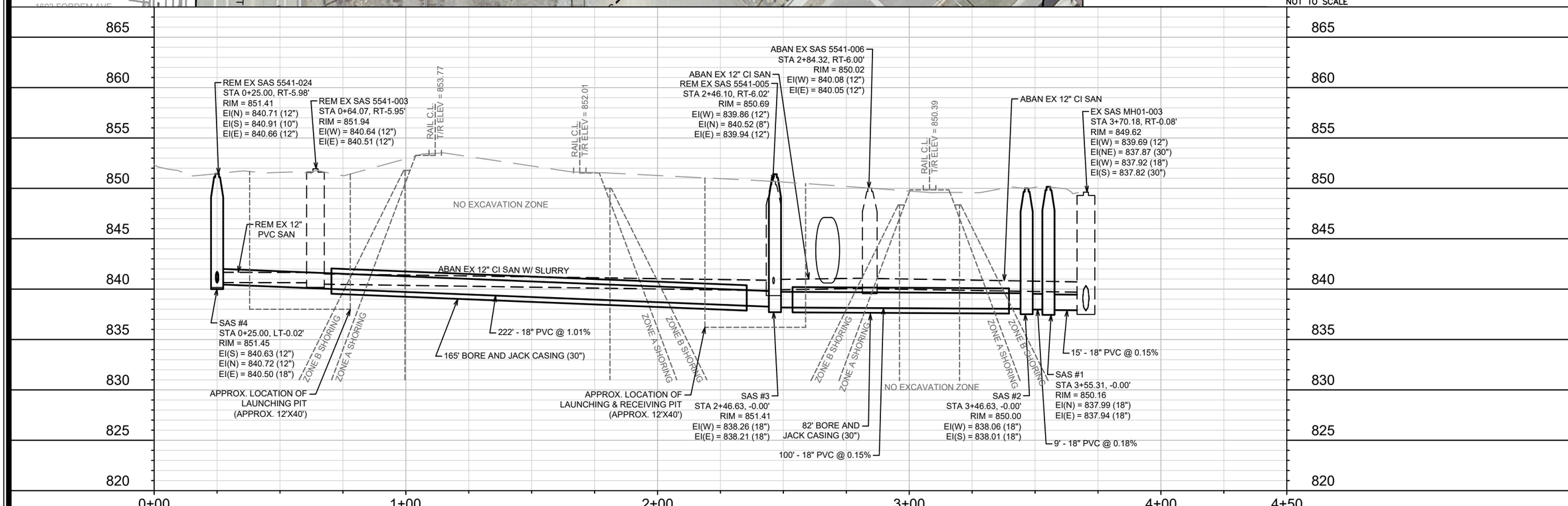

MARK	REVISION	DATE	BY
---	---	---	---
---	---	---	---
---	---	---	---
---	---	---	---
---	---	---	---

Designed By: ### Date: 8/26/2025 2:59 PM Scale: 1" = 40'

MADISON, WI

CONTRACT NO:

SHEET - (1)

PROJECT NAME

M:\DESIGN\Projects\14922\CAD\Sewers\14922SWR-PipeNetwork.dwg

#####

1