

**Collins, Breana**

---

**From:** Foster, Grant  
**Sent:** Monday, October 11, 2021 3:06 PM  
**To:** Redistricting  
**Subject:** Amendment for Eastmorland Wards

Hi, all.

I just spoke with Nikki about a shift to the proposed ward map for Eastmorland. I'd like to propose using the RR tracks as the dividing line for current ward 16. I think this will create a more logical split for residents and help avoid confusion. It sounds like the 2020 population was just under 1,000, but with the new developments in this area, population should be over 1,000 now and into the future.

Please let me know if there are any other issues to consider or what else is needed from me to prepare that amendment. Thanks!

Grant Foster  
District 15 Alder  
Madison Common Council  
608-285-2519

<https://www.cityofmadison.com/council/district15/blog/>

## Collins, Breana

---

**From:** Foster, Grant  
**Sent:** Wednesday, October 13, 2021 5:30 PM  
**To:** Redistricting  
**Subject:** Re: Amendment for Eastmorland Wards

Thank you!

I would also like to sponsor an amendment to move the rest of the Ridgewood neighborhood from D3 to D17 and put Mayfair Park from D17 to D3. (The same suggestion I gave to the committee, but that was lumped with the South Madison changes). I am meeting with Alders Lemmer and Halverson to discuss tomorrow and hope that they will both also support and cosponsor, but wanted to share the ask now so that someone has time to work on preparing it. Can you make sure that request gets to the right person(s) as well?

Grant Foster  
District 15 Alder  
Madison Common Council  
608-285-2519

<https://www.cityofmadison.com/council/district15/blog/>

---

**From:** Redistricting  
**Sent:** Wednesday, October 13, 2021 15:35  
**To:** Foster, Grant  
**Subject:** RE: Amendment for Eastmorland Wards

Hi Alder Foster,

Apologies for the delayed response. Staff is putting amendments together in a memo to the Common Council. I added your amendment (copied below my signature). I'm still getting clarification on which ward names to use, so that may be updated. Let me know if you have any questions.

Best,

**Nikki Perez, WCMC**  
Madison City Clerk's Office  
City-County Bldg, Room 103  
210 Martin Luther King Jr Blvd  
Madison, WI 53703  
TEL: (608) 266-4601  
Pronouns: she, her, hers

[www.cityofmadison.com/clerk](http://www.cityofmadison.com/clerk)

Twitter: @MadisonWIClerk

"We exist to assist."

## Change to Eastmorland Ward Boundary

Sponsors: Foster

**Amendment:** Shift the boundary between Wards 15f/16 and 15d/15 (Split of Former Ward 16) south to the railroad line.

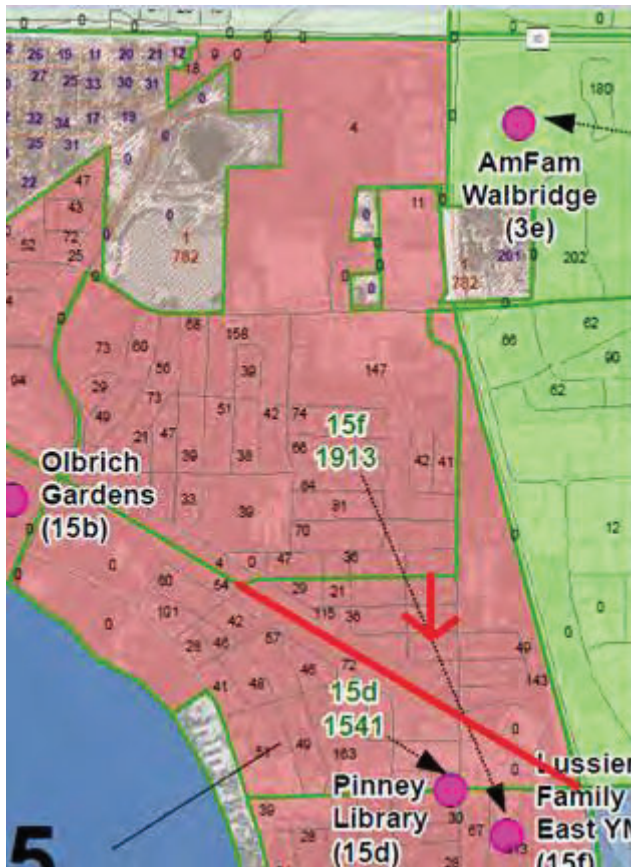

**Population Impacts:** Target population for wards is 1000-4000. Currently 15f/16 = 1913; 15d/15 = 1541. Post-amendment populations would be 15f/16 = 2490; 15d/15 = 964. With the new developments along Cottage Grove Rd, the 15d/15 population should be over 1000 now and into the future.

**Ward/Polling Place Impacts:** The railroad tracks could create a more logical split and help reduce confusion for voters. The polling places would remain the same.

---

**From:** Foster, Grant <district15@cityofmadison.com>

**Sent:** Monday, October 11, 2021 3:06 PM

**To:** Redistricting <redistricting@cityofmadison.com>

**Subject:** Amendment for Eastmorland Wards

Hi, all.

I just spoke with Nikki about a shift to the proposed ward map for Eastmorland. I'd like to propose using the RR tracks as the dividing line for current ward 16. I think this will create a more logical split for residents and help avoid confusion. It sounds like the 2020 population was just under 1,000, but with the new developments in this area, population should be over 1,000 now and into the future.

Please let me know if there are any other issues to consider or what else is needed from me to prepare that amendment. Thanks!

Grant Foster  
District 15 Alder  
Madison Common Council  
608-285-2519

<https://www.cityofmadison.com/council/district15/blog/>

## Collins, Breana

---

**From:** Foster, Grant  
**Sent:** Thursday, October 14, 2021 11:09 AM  
**To:** Redistricting  
**Cc:** Lemmer, Lindsay; Halverson, Gary  
**Subject:** Re: Amendment for Eastmorland Wards

Alders Lemmer & Halverson and I discussed this morning and we are in agreement that this change seems to make the most sense. I've copied them here to confirm their interest in cosponsoring. Thanks!

Grant Foster  
District 15 Alder  
Madison Common Council  
608-285-2519

<https://www.cityofmadison.com/council/district15/blog/>

---

**From:** Foster, Grant  
**Sent:** Wednesday, October 13, 2021 17:29  
**To:** Redistricting  
**Subject:** Re: Amendment for Eastmorland Wards

Thank you!

I would also like to sponsor an amendment to move the rest of the Ridgewood neighborhood from D3 to D17 and put Mayfair Park from D17 to D3. (The same suggestion I gave to the committee, but that was lumped with the South Madison changes). I am meeting with Alders Lemmer and Halverson to discuss tomorrow and hope that they will both also support and cosponsor, but wanted to share the ask now so that someone has time to work on preparing it. Can you make sure that request gets to the right person(s) as well?

Grant Foster  
District 15 Alder  
Madison Common Council  
608-285-2519

<https://www.cityofmadison.com/council/district15/blog/>

---

**From:** Redistricting  
**Sent:** Wednesday, October 13, 2021 15:35  
**To:** Foster, Grant  
**Subject:** RE: Amendment for Eastmorland Wards

Hi Alder Foster,

Apologies for the delayed response. Staff is putting amendments together in a memo to the Common Council. I added your amendment (copied below my signature). I'm still getting clarification on which ward names to use, so that may be updated. Let me know if you have any questions.

Best,

**Nikki Perez, WCMC**

Madison City Clerk's Office  
City-County Bldg, Room 103  
210 Martin Luther King Jr Blvd  
Madison, WI 53703  
TEL: (608) 266-4601  
Pronouns: she, her, hers

[www.cityofmadison.com/clerk](http://www.cityofmadison.com/clerk)

Twitter: @MadisonWIClerk

*"We exist to assist."*

## **Change to Eastmorland Ward Boundary**

**Sponsors:** Foster

**Amendment:** Shift the boundary between Wards 15f/16 and 15d/15 (Split of Former Ward 16) south to the railroad line.

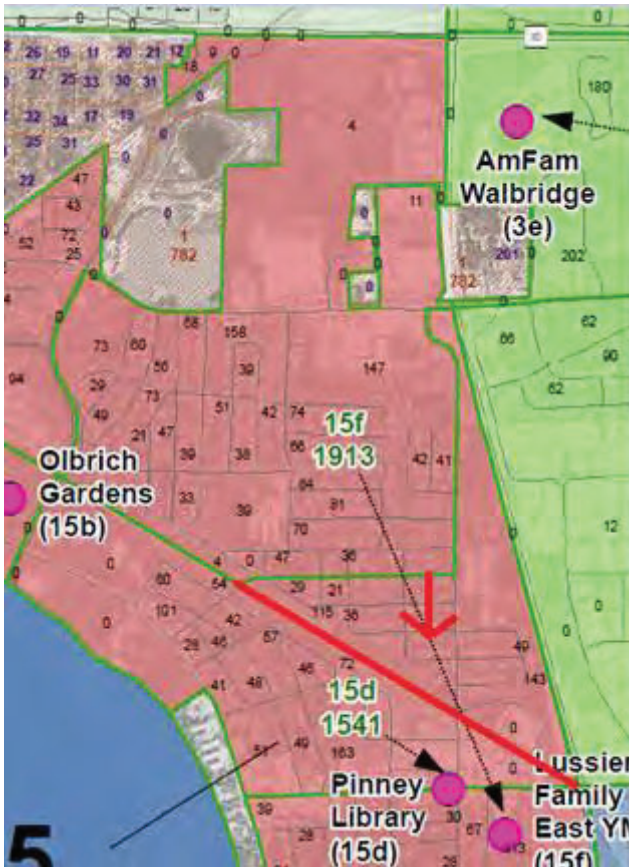

**Population Impacts:** Target population for wards is 1000-4000. Currently 15f/16 = 1913; 15d/15 = 1541. Post-amendment populations would be 15f/16 = 2490; 15d/15 = 964. With the new developments along Cottage Grove Rd, the 15d/15 population should be over 1000 now and into the future.

**Ward/Polling Place Impacts:** The railroad tracks could create a more logical split and help reduce confusion for voters. The polling places would remain the same.

---

**From:** Foster, Grant <district15@cityofmadison.com>  
**Sent:** Monday, October 11, 2021 3:06 PM  
**To:** Redistricting <redistricting@cityofmadison.com>  
**Subject:** Amendment for Eastmorland Wards

Hi, all.

I just spoke with Nikki about a shift to the proposed ward map for Eastmorland. I'd like to propose using the RR tracks as the dividing line for current ward 16. I think this will create a more logical split for residents and help avoid confusion. It sounds like the 2020 population was just under 1,000, but with the new developments in this area, population should be over 1,000 now and into the future.

Please let me know if there are any other issues to consider or what else is needed from me to prepare that amendment. Thanks!

Grant Foster  
 District 15 Alder  
 Madison Common Council

608-285-2519

<https://www.cityofmadison.com/council/district15/blog/>



## Collins, Breana

---

**From:** Grady, Brian  
**Sent:** Thursday, October 7, 2021 10:52 AM  
**To:** Redistricting  
**Subject:** FW: Redistricting Committee mtg - Oct. 7

FYI...

---

**From:** Lemmer, Lindsay <district3@cityofmadison.com>  
**Sent:** Thursday, October 7, 2021 10:36 AM  
**To:** Grady, Brian <BGrady@cityofmadison.com>  
**Subject:** Re: Redistricting Committee mtg - Oct. 7

Hi Brian, Since I am unable to attend today's meeting, I wanted to share with you in my thoughts in advance, if they could be shared with the committee. Multiple southside neighborhoods are split up in concept 7C, therefore I would strongly encourage commissioners to support the 7a concept as far as how districts 10, 13, and 14 are drawn. In 7C, it seems like too many communities of interest are split up. Burr Oaks and Dudgeon Monroe are split, among others. Splitting up multiple neighborhoods does not seem like an appropriate trade off. Thus, I strongly recommend sticking with 7a as it pertains to the south side of Madison.

Thank you,

Lindsay

Sent from my iPhone

On Oct 6, 2021, at 3:12 PM, Grady, Brian <[BGrady@cityofmadison.com](mailto:BGrady@cityofmadison.com)> wrote:

**Correction** - Alder District Concept 7c explores:

- Changes to Districts 10, 13, and 14 based on a request from Alder Carter
- Changes to Districts 3 and **17** based on a request from Alder Foster

---

**From:** Grady, Brian  
**Sent:** Wednesday, October 6, 2021 12:44 PM  
**To:** Grady, Brian <[bgrady@cityofmadison.com](mailto:bgrady@cityofmadison.com)>  
**Cc:** Bottari, Mary <[MBottari@cityofmadison.com](mailto:MBottari@cityofmadison.com)>; Baumel, Christie <[CBaumel@cityofmadison.com](mailto:CBaumel@cityofmadison.com)>; Witzel-Behl, Maribeth <[mwitzel-behl@cityofmadison.com](mailto:mwitzel-behl@cityofmadison.com)>; Perez, Nikki <[NPerez@cityofmadison.com](mailto:NPerez@cityofmadison.com)>; Haas, Michael R <[MHaas@cityofmadison.com](mailto:MHaas@cityofmadison.com)>; Stouder, Heather <[hstouder@cityofmadison.com](mailto:hstouder@cityofmadison.com)>; Collins, Breana <[BCollins@cityofmadison.com](mailto:BCollins@cityofmadison.com)>; Empey, Patrick <[PEmpey@cityofmadison.com](mailto:PEmpey@cityofmadison.com)>; Zellers, Benjamin <[BZellers@cityofmadison.com](mailto:BZellers@cityofmadison.com)>; 'Standing, Brian' <[Standing@countyofdane.com](mailto:Standing@countyofdane.com)>  
**Subject:** Redistricting Committee mtg - Oct. 7

Redistricting Committee members, Alders (bcc'd) and Staff-

Materials have posted to the [webpage](#) and [Legistar](#) for tomorrow's Committee meeting. The materials include:

- An updated compilation of emailed comments (updated through October 5)
- Three documents with background info regarding Polling Places and Wards
- Refinements to the Proposed Wards and Polling Places for Alder District Concept 7a. Staff will provide an overview of these refinements during the meeting.
- Alder District Concept 7c, which was developed at the Committee's request. At the Oct. 4 Committee meeting, the Committee asked staff to explore:
  - Changes to Districts 10, 13, and 14 based on a request from Alder Carter
  - Changes to Districts 3 and 15 based on a request from Alder Foster

At tomorrow's meeting, the Committee will make a recommendation to the Common Council on these materials.

Please contact me with any questions.

Thanks,  
Brian

Brian Grady (he/him)  
Principal Planner  
City of Madison Planning Division  
(608) 261-9980

## Collins, Breana

---

**From:** Lemmer, Lindsay  
**Sent:** Friday, October 15, 2021 2:58 PM  
**To:** Foster, Grant; Redistricting  
**Cc:** Halverson, Gary  
**Subject:** Re: Amendment for Eastmorland Wards

Hi everyone,

I was looking for another alternative other than adding Mayfair Park into D3, but have had no luck on that front. Thus, I'm good with cosponsoring this.

Thank you,

Lindsay

Lindsay Lemmer  
District 3 Alder  
she/her/hers  
district3@cityofmadison.com  
Sign up for updates from the District 3 blog:  
<http://www.cityofmadison.com/Council/district3/blog/>

---

**From:** Foster, Grant  
**Sent:** Thursday, October 14, 2021 11:08 AM  
**To:** Redistricting  
**Cc:** Lemmer, Lindsay; Halverson, Gary  
**Subject:** Re: Amendment for Eastmorland Wards

Alders Lemmer & Halverson and I discussed this morning and we are in agreement that this change seems to make the most sense. I've copied them here to confirm their interest in cosponsoring. Thanks!

Grant Foster  
District 15 Alder  
Madison Common Council  
608-285-2519

<https://www.cityofmadison.com/council/district15/blog/>

---

**From:** Foster, Grant  
**Sent:** Wednesday, October 13, 2021 17:29  
**To:** Redistricting  
**Subject:** Re: Amendment for Eastmorland Wards

Thank you!

I would also like to sponsor an amendment to move the rest of the Ridgewood neighborhood from D3 to D17 and put Mayfair Park from D17 to D3. (The same suggestion I gave to the committee, but that was lumped with the South Madison changes). I am meeting with Alders Lemmer and Halverson to discuss tomorrow and hope that they will both also support and cosponsor, but wanted to share the ask now so that someone has time to work on preparing it. Can you make sure that request gets to the right person(s) as well?

Grant Foster  
District 15 Alder  
Madison Common Council  
608-285-2519

<https://www.cityofmadison.com/council/district15/blog/>

---

**From:** Redistricting  
**Sent:** Wednesday, October 13, 2021 15:35  
**To:** Foster, Grant  
**Subject:** RE: Amendment for Eastmorland Wards

Hi Alder Foster,

Apologies for the delayed response. Staff is putting amendments together in a memo to the Common Council. I added your amendment (copied below my signature). I'm still getting clarification on which ward names to use, so that may be updated. Let me know if you have any questions.

Best,

**Nikki Perez, WCMC**  
Madison City Clerk's Office  
City-County Bldg, Room 103  
210 Martin Luther King Jr Blvd  
Madison, WI 53703  
TEL: (608) 266-4601  
Pronouns: she, her, hers

[www.cityofmadison.com/clerk](http://www.cityofmadison.com/clerk)

Twitter: @MadisonWIClerk

*"We exist to assist."*

## **Change to Eastmorland Ward Boundary**

**Sponsors:** Foster

**Amendment:** Shift the boundary between Wards 15f/16 and 15d/15 (Split of Former Ward 16) south to the railroad line.

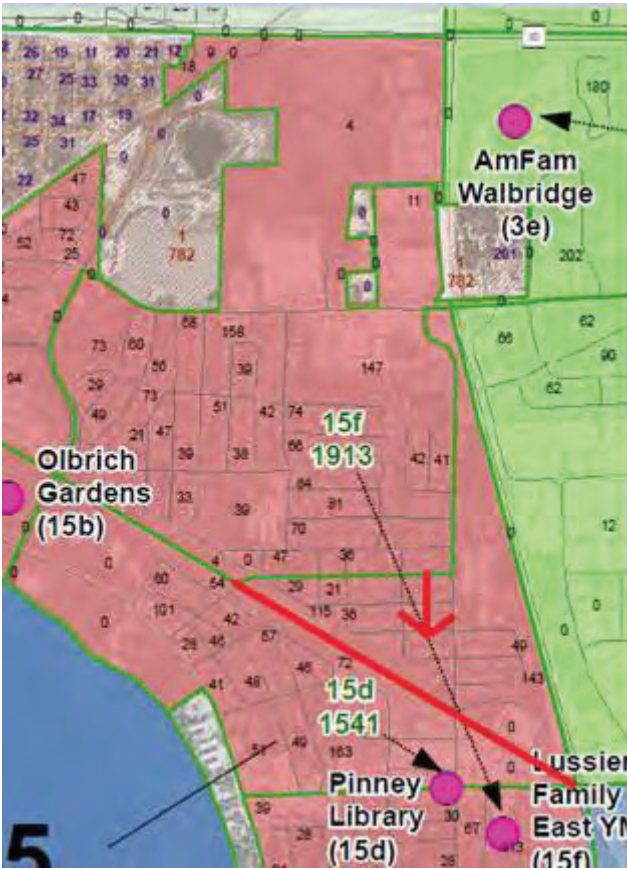

**Population Impacts:** Target population for wards is 1000-4000. Currently 15f/16 = 1913; 15d/15 = 1541. Post-amendment populations would be 15f/16 = 2490; 15d/15 = 964. With the new developments along Cottage Grove Rd, the 15d/15 population should be over 1000 now and into the future.

**Ward/Polling Place Impacts:** The railroad tracks could create a more logical split and help reduce confusion for voters. The polling places would remain the same.

---

**From:** Foster, Grant <district15@cityofmadison.com>  
**Sent:** Monday, October 11, 2021 3:06 PM  
**To:** Redistricting <redistricting@cityofmadison.com>  
**Subject:** Amendment for Eastmorland Wards

Hi, all.

I just spoke with Nikki about a shift to the proposed ward map for Eastmorland. I'd like to propose using the RR tracks as the dividing line for current ward 16. I think this will create a more logical split for residents and help avoid confusion. It sounds like the 2020 population was just under 1,000, but with the new developments in this area, population should be over 1,000 now and into the future.

Please let me know if there are any other issues to consider or what else is needed from me to prepare that amendment. Thanks!

Grant Foster  
 District 15 Alder  
 Madison Common Council

608-285-2519

<https://www.cityofmadison.com/council/district15/blog/>

## Collins, Breana

---

**From:** Ashley Gibson <akgibson17@gmail.com>  
**Sent:** Monday, October 25, 2021 2:21 PM  
**To:** Redistricting  
**Subject:** Re: Concerns about moving Arbor Hills to District 10

Caution: This email was sent from an external source. Avoid unknown links and attachments.

Thank you for your response. While the numbers make sense, our Association board is still very concerned about how the move will change alignment with schools.

Children in Arbor Hills attend Leopold Elementary, which will now be outside of our district. This change would also move Arbor Hills (and its Alder) into the Cherokee and Wright Middle Schools and Memorial High School attendance area district and out of its home West attendance area district. Any Alder would be responsible for being fully immersed in two very large school attendance areas - covering half the city of Madison just with the addition of the Arbor Hills Neighborhood.

Schools are an important part of many people's decisions to live in a particular location, and we need to have an alder who is in tune with what is happening with the schools that matter to their constituency.

On Wed, Oct 13, 2021 at 1:29 PM Redistricting <[redistricting@cityofmadison.com](mailto:redistricting@cityofmadison.com)> wrote:

Thank you for your feedback! Your comment(s) will be added to our website under Public Comments Received on our webpage: [www.cityofmadison.com/Redistricting](http://www.cityofmadison.com/Redistricting)

With the addition of the Town of Madison population, District 14's population was over the range or much larger than other districts' populations. District 14's high population had to be equalized to meet legal redistricting requirements for equal representation. Hope this helps.

Thanks,

Redistricting Staff

**From:** Ashley Gibson <[akgibson17@gmail.com](mailto:akgibson17@gmail.com)>  
**Sent:** Thursday, October 7, 2021 7:56 PM  
**To:** Redistricting <[redistricting@cityofmadison.com](mailto:redistricting@cityofmadison.com)>  
**Subject:** Concerns about moving Arbor Hills to District 10

Caution: This email was sent from an external source. Avoid unknown links and attachments.

Hello redistricting committee,

I'm reaching out on behalf of the Arbor Hills Neighborhood Association to request more information about the reasoning behind moving Arbor Hills out of District 14 and into District 10. We have established strong relationships over the years with our fellow South Madison neighborhoods, especially Leopold, the neighborhood that houses the elementary school attended by kids in AH.

We're concerned about the move given our commonalities with other District 14 neighborhoods and the distance from (and differences from) the proposed neighborhoods in District 10.

Sincerely,

Ashley Gibson

--

**Ashley Gibson**

*Arbor Hills Neighborhood Association President*

[akgibson17@gmail.com](mailto:akgibson17@gmail.com) | (507) 272-7123

[arborhills.org](http://arborhills.org)



## Collins, Breana

---

**From:** Ashley Gibson <akgibson17@gmail.com>  
**Sent:** Thursday, October 28, 2021 8:52 AM  
**To:** Redistricting  
**Cc:** Mary Sara  
**Subject:** Re: Concerns about moving Arbor Hills to District 10

Caution: This email was sent from an external source. Avoid unknown links and attachments.

Hi Redistricting Committee,

I'd like to amend my previous email to say this:

*Children in Arbor Hills attend Leopold Elementary, Cherokee Middle, Wright Middle, and West High schools – all of which will now be outside of our district. This change would move Arbor Hills (and its Alder) into the Memorial High School attendance area district and out of its home West attendance area district. Any Alder would be responsible for being fully immersed in two very large school attendance areas - covering half the city of Madison just with the addition of the Arbor Hills Neighborhood.*

I'd also like to add this comment from my fellow Arbor Hills Neighborhood Association Board Member, Mary, who is copied on this email:

*I have lived in Arbor Hills for over 32 years and have raised my two daughters who attended Leopold Elementary, Cherokee Middle School, and West High and Edgewood High School. I have been a substitute teacher for many years and also represented the 14th District on the County Board. I am very familiar with how the neighborhoods interact with their neighborhood schools and representatives. I served on a joint committee with the Madison School Board as a County Board Supervisor to deal with issues that both boards dealt with as well as supporting the county program, Joining Forces through Families that brought the Madison Police Department and County services to the at risk populations in the 14th district and the MSD school safety board. The schools are tightly linked to the neighborhoods for all the support they give in the existing 14th district and the inclusion of Memorial High School in a new 10th district with a large a non-neighborhood emphasis flies in the face of building strong neighborhood/school compatibility and speaks primarily of juggling populations for some other purpose other than strengthening neighborhoods. Please rethink your redistricting proposal and keep in mind the importance of the existing attendance area and the largest elementary school in the city and its representation on the Common Council.*

*Sincerely, Mary Laatsch Sara*

On Mon, Oct 25, 2021 at 2:20 PM Ashley Gibson <[akgibson17@gmail.com](mailto:akgibson17@gmail.com)> wrote:

Thank you for your response. While the numbers make sense, our Association board is still very concerned about how the move will change alignment with schools.

Children in Arbor Hills attend Leopold Elementary, which will now be outside of our district. This change would also move Arbor Hills (and its Alder) into the Cherokee and Wright Middle Schools and Memorial High School attendance area district and out of its home West attendance area district. Any Alder would be responsible for being fully immersed in two very large school attendance areas - covering half the city of Madison just with the addition of the Arbor Hills Neighborhood.

Schools are an important part of many people's decisions to live in a particular location, and we need to have an alder who is in tune with what is happening with the schools that matter to their constituency.

On Wed, Oct 13, 2021 at 1:29 PM Redistricting <[redistricting@cityofmadison.com](mailto:redistricting@cityofmadison.com)> wrote:

Thank you for your feedback! Your comment(s) will be added to our website under Public Comments Received on our webpage: [www.cityofmadison.com/Redistricting](http://www.cityofmadison.com/Redistricting)

With the addition of the Town of Madison population, District 14's population was over the range or much larger than other districts' populations. District 14's high population had to be equalized to meet legal redistricting requirements for equal representation. Hope this helps.

Thanks,

Redistricting Staff

**From:** Ashley Gibson <[akgibson17@gmail.com](mailto:akgibson17@gmail.com)>  
**Sent:** Thursday, October 7, 2021 7:56 PM  
**To:** Redistricting <[redistricting@cityofmadison.com](mailto:redistricting@cityofmadison.com)>  
**Subject:** Concerns about moving Arbor Hills to District 10

Caution: This email was sent from an external source. Avoid unknown links and attachments.

Hello redistricting committee,

I'm reaching out on behalf of the Arbor Hills Neighborhood Association to request more information about the reasoning behind moving Arbor Hills out of District 14 and into District 10. We have established strong relationships over the years with our fellow South Madison neighborhoods, especially Leopold, the neighborhood that houses the elementary school attended by kids in AH.

We're concerned about the move given our commonalities with other District 14 neighborhoods and the distance from (and differences from) the proposed neighborhoods in District 10.

Sincerely,

Ashley Gibson

--

**Ashley Gibson**

*Arbor Hills Neighborhood Association President*

[akgibson17@gmail.com](mailto:akgibson17@gmail.com) | (507) 272-7123

[arborhills.org](http://arborhills.org)