





CONTRACTOR SHALL REPLACE ALL EXISTING UTILITIES AND REPAIR DAMAGE TO EXISTING UTILITIES CAUSED BY CONSTRUCTION ACTIVITIES OR ANY OTHER CAUSE. THE CITY ENGINEER DETERMINES TO BE RESPONSIBLE FOR THE REPLACEMENT OF UTILITIES. THE CONTRACTOR SHALL BE RESPONSIBLE FOR REPAIRING CONSTRUCTION.

JOB NO. 08114

DATE: AUGUST 14, 2004  
REVISION:

**CAMBRIA SUITES**  
A NEW HOTEL FOR  
EASTPARK BOULEVARD AND WEST TERRACE  
MADISON, WISCONSIN

SHEET  
**C1.0** OF 7  
SITE PLAN

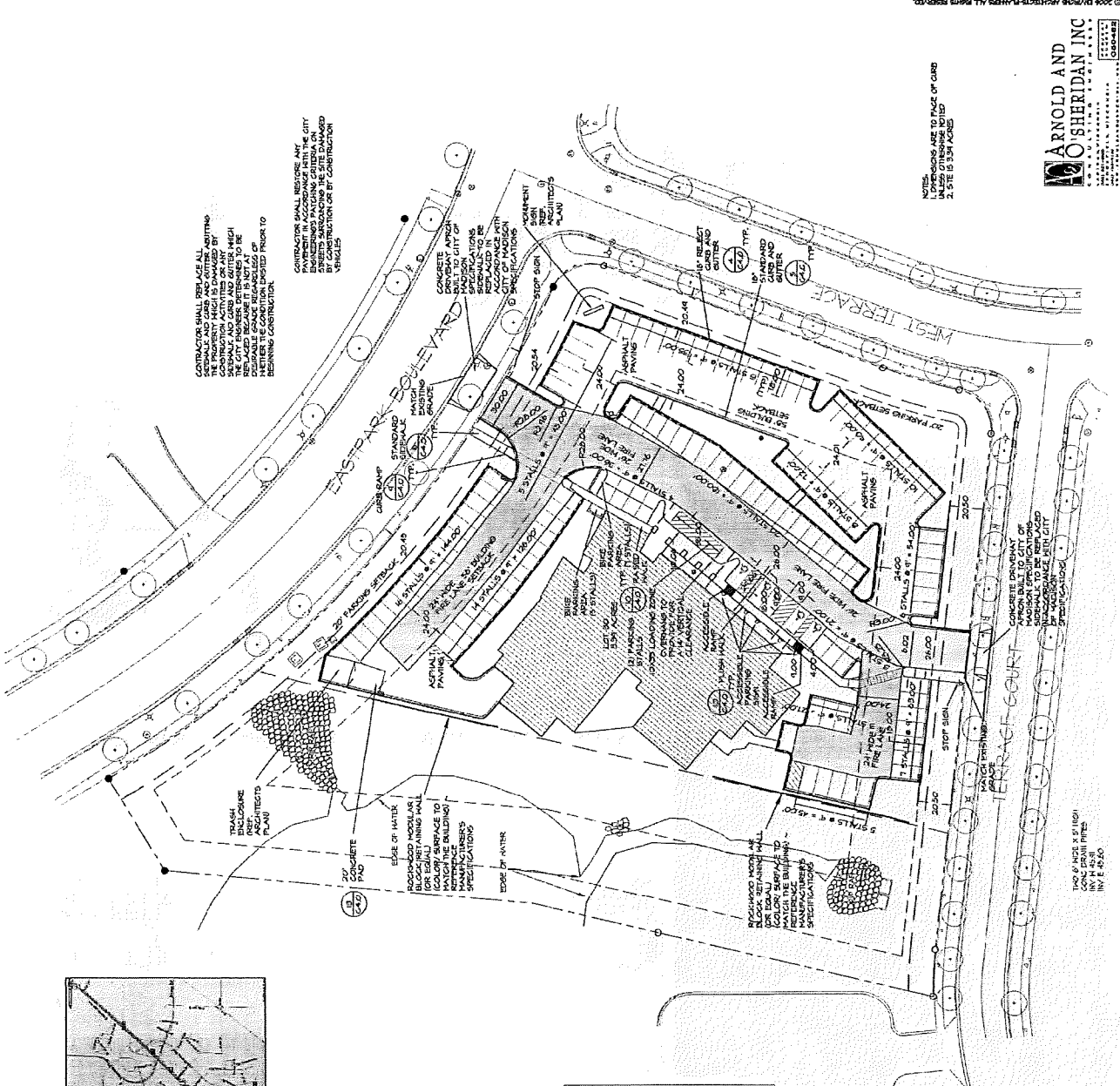

NOTES:  
1. DIMENSIONS ARE TO FACE OF CURB  
2. SITE IS 334' ACROSS

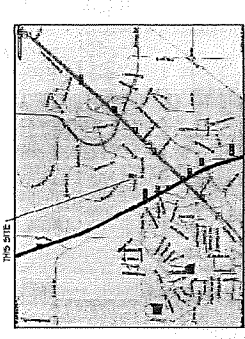
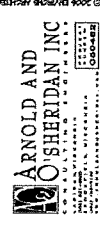

**Parking Lot Plan Site Information Block**

Site Address: EASTPARK BLVD AND WEST TERRACE, MADISON, WI

Site: 08114	Scale: 1/8" = 1'-0"
Drawn by: [Name]	Date: 08/14/04
Checked by: [Name]	Project: Cambria Suites
Number of parking stalls: 12	
Number of 15' stalls: 12	

The locations of utilities within this site plan are shown on the drawing were obtained from the records of the utility companies. The accuracy of these records or the locations of utilities within this site plan are not guaranteed. The utility companies shall be responsible for any utility relocation within the site plan area that may be required.

- LEGEND**
- DITCH/CONCRETE FENCE
  - HIGH STREET ROAD
  - x CHISELED CROSS
  - o RAIL HOLE
  - o RAILROAD GRADE
  - o RAILROAD DRAIN
  - o RAILROAD TRACK
  - o RAILROAD TIE
  - o RAILROAD TIE - CONCEALED
  - o RAILROAD TIE - EXPOSED
  - o RAILROAD TIE - WOODEN
  - o RAILROAD TIE - METAL
  - o RAILROAD TIE - STEEL
  - o RAILROAD TIE - CONCRETE
  - o RAILROAD TIE - BRICK
  - o RAILROAD TIE - BLOCK
  - o RAILROAD TIE - STONE
  - o RAILROAD TIE - GRANITE
  - o RAILROAD TIE - MARBLE
  - o RAILROAD TIE - QUARTZ
  - o RAILROAD TIE - GEMSTONE
  - o RAILROAD TIE - GLASS
  - o RAILROAD TIE - CERAMIC
  - o RAILROAD TIE - PLASTIC
  - o RAILROAD TIE - RUBBER
  - o RAILROAD TIE - LEATHER
  - o RAILROAD TIE - PAPER
  - o RAILROAD TIE - FABRIC
  - o RAILROAD TIE - METAL - GALVANNEAL
  - o RAILROAD TIE - METAL - ALUMINUM
  - o RAILROAD TIE - METAL - COLD-ROLLED
  - o RAILROAD TIE - METAL - HOT-ROLLED
  - o RAILROAD TIE - METAL - SHEET
  - o RAILROAD TIE - METAL - PIPE
  - o RAILROAD TIE - METAL - TUBE
  - o RAILROAD TIE - METAL - CHANNEL
  - o RAILROAD TIE - METAL - PLATE
  - o RAILROAD TIE - METAL - BAR
  - o RAILROAD TIE - METAL - ROD
  - o RAILROAD TIE - METAL - WIRE
  - o RAILROAD TIE - METAL - FIBER
  - o RAILROAD TIE - METAL - MESH
  - o RAILROAD TIE - METAL - LATH
  - o RAILROAD TIE - METAL - GRATE
  - o RAILROAD TIE - METAL - SCREEN
  - o RAILROAD TIE - METAL - GYPSUM
  - o RAILROAD TIE - METAL - CLAY
  - o RAILROAD TIE - METAL - CEMENT
  - o RAILROAD TIE - METAL - PLASTER
  - o RAILROAD TIE - METAL - STUCCO
  - o RAILROAD TIE - METAL - CONCRETE
  - o RAILROAD TIE - METAL - BRICK
  - o RAILROAD TIE - METAL - BLOCK
  - o RAILROAD TIE - METAL - STONE
  - o RAILROAD TIE - METAL - GRANITE
  - o RAILROAD TIE - METAL - MARBLE
  - o RAILROAD TIE - METAL - QUARTZ
  - o RAILROAD TIE - METAL - GEMSTONE
  - o RAILROAD TIE - METAL - GLASS
  - o RAILROAD TIE - METAL - CERAMIC
  - o RAILROAD TIE - METAL - PLASTIC
  - o RAILROAD TIE - METAL - RUBBER
  - o RAILROAD TIE - METAL - LEATHER
  - o RAILROAD TIE - METAL - PAPER
  - o RAILROAD TIE - METAL - FABRIC
  - o RAILROAD TIE - METAL - METAL - GALVANNEAL
  - o RAILROAD TIE - METAL - METAL - ALUMINUM
  - o RAILROAD TIE - METAL - METAL - COLD-ROLLED
  - o RAILROAD TIE - METAL - METAL - HOT-ROLLED
  - o RAILROAD TIE - METAL - METAL - SHEET
  - o RAILROAD TIE - METAL - METAL - PIPE
  - o RAILROAD TIE - METAL - METAL - TUBE
  - o RAILROAD TIE - METAL - METAL - CHANNEL
  - o RAILROAD TIE - METAL - METAL - PLATE
  - o RAILROAD TIE - METAL - METAL - BAR
  - o RAILROAD TIE - METAL - METAL - ROD
  - o RAILROAD TIE - METAL - METAL - WIRE
  - o RAILROAD TIE - METAL - METAL - FIBER
  - o RAILROAD TIE - METAL - METAL - MESH
  - o RAILROAD TIE - METAL - METAL - LATH
  - o RAILROAD TIE - METAL - METAL - GRATE
  - o RAILROAD TIE - METAL - METAL - SCREEN
  - o RAILROAD TIE - METAL - METAL - GYPSUM
  - o RAILROAD TIE - METAL - METAL - CLAY
  - o RAILROAD TIE - METAL - METAL - CEMENT
  - o RAILROAD TIE - METAL - METAL - PLASTER
  - o RAILROAD TIE - METAL - METAL - STUCCO
  - o RAILROAD TIE - METAL - METAL - CONCRETE
  - o RAILROAD TIE - METAL - METAL - BRICK
  - o RAILROAD TIE - METAL - METAL - BLOCK
  - o RAILROAD TIE - METAL - METAL - STONE
  - o RAILROAD TIE - METAL - METAL - GRANITE
  - o RAILROAD TIE - METAL - METAL - MARBLE
  - o RAILROAD TIE - METAL - METAL - QUARTZ
  - o RAILROAD TIE - METAL - METAL - GEMSTONE
  - o RAILROAD TIE - METAL - METAL - GLASS
  - o RAILROAD TIE - METAL - METAL - CERAMIC
  - o RAILROAD TIE - METAL - METAL - PLASTIC
  - o RAILROAD TIE - METAL - METAL - RUBBER
  - o RAILROAD TIE - METAL - METAL - LEATHER
  - o RAILROAD TIE - METAL - METAL - PAPER
  - o RAILROAD TIE - METAL - METAL - FABRIC
  - o RAILROAD TIE - METAL - METAL - METAL - GALVANNEAL
  - o RAILROAD TIE - METAL - METAL - METAL - ALUMINUM
  - o RAILROAD TIE - METAL - METAL - METAL - COLD-ROLLED
  - o RAILROAD TIE - METAL - METAL - METAL - HOT-ROLLED
  - o RAILROAD TIE - METAL - METAL - METAL - SHEET
  - o RAILROAD TIE - METAL - METAL - METAL - PIPE
  - o RAILROAD TIE - METAL - METAL - METAL - TUBE
  - o RAILROAD TIE - METAL - METAL - METAL - CHANNEL
  - o RAILROAD TIE - METAL - METAL - METAL - PLATE
  - o RAILROAD TIE - METAL - METAL - METAL - BAR
  - o RAILROAD TIE - METAL - METAL - METAL - ROD
  - o RAILROAD TIE - METAL - METAL - METAL - WIRE
  - o RAILROAD TIE - METAL - METAL - METAL - FIBER
  - o RAILROAD TIE - METAL - METAL - METAL - MESH
  - o RAILROAD TIE - METAL - METAL - METAL - LATH
  - o RAILROAD TIE - METAL - METAL - METAL - GRATE
  - o RAILROAD TIE - METAL - METAL - METAL - SCREEN
  - o RAILROAD TIE - METAL - METAL - METAL - GYPSUM
  - o RAILROAD TIE - METAL - METAL - METAL - CLAY
  - o RAILROAD TIE - METAL - METAL - METAL - CEMENT
  - o RAILROAD TIE - METAL - METAL - METAL - PLASTER
  - o RAILROAD TIE - METAL - METAL - METAL - STUCCO
  - o RAILROAD TIE - METAL - METAL - METAL - CONCRETE
  - o RAILROAD TIE - METAL - METAL - METAL - BRICK
  - o RAILROAD TIE - METAL - METAL - METAL - BLOCK
  - o RAILROAD TIE - METAL - METAL - METAL - STONE
  - o RAILROAD TIE - METAL - METAL - METAL - GRANITE
  - o RAILROAD TIE - METAL - METAL - METAL - MARBLE
  - o RAILROAD TIE - METAL - METAL - METAL - QUARTZ
  - o RAILROAD TIE - METAL - METAL - METAL - GEMSTONE
  - o RAILROAD TIE - METAL - METAL - METAL - GLASS
  - o RAILROAD TIE - METAL - METAL - METAL - CERAMIC
  - o RAILROAD TIE - METAL - METAL - METAL - PLASTIC
  - o RAILROAD TIE - METAL - METAL - METAL - RUBBER
  - o RAILROAD TIE - METAL - METAL - METAL - LEATHER
  - o RAILROAD TIE - METAL - METAL - METAL - PAPER
  - o RAILROAD TIE - METAL - METAL - METAL - FABRIC
  - o RAILROAD TIE - METAL - METAL - METAL - METAL - GALVANNEAL
  - o RAILROAD TIE - METAL - METAL - METAL - METAL - ALUMINUM
  - o RAILROAD TIE - METAL - METAL - METAL - METAL - COLD-ROLLED
  - o RAILROAD TIE - METAL - METAL - METAL - METAL - HOT-ROLLED
  - o RAILROAD TIE - METAL - METAL - METAL - METAL - SHEET
  - o RAILROAD TIE - METAL - METAL - METAL - METAL - PIPE
  - o RAILROAD TIE - METAL - METAL - METAL - METAL - TUBE
  - o RAILROAD TIE - METAL - METAL - METAL - METAL - CHANNEL
  - o RAILROAD TIE - METAL - METAL - METAL - METAL - PLATE
  - o RAILROAD TIE - METAL - METAL - METAL - METAL - BAR
  - o RAILROAD TIE - METAL - METAL - METAL - METAL - ROD
  - o RAILROAD TIE - METAL - METAL - METAL - METAL - WIRE
  - o RAILROAD TIE - METAL - METAL - METAL - METAL - FIBER
  - o RAILROAD TIE - METAL - METAL - METAL - METAL - MESH
  - o RAILROAD TIE - METAL - METAL - METAL - METAL - LATH
  - o RAILROAD TIE - METAL - METAL - METAL - METAL - GRATE
  - o RAILROAD TIE - METAL - METAL - METAL - METAL - SCREEN
  - o RAILROAD TIE - METAL - METAL - METAL - METAL - GYPSUM
  - o RAILROAD TIE - METAL - METAL - METAL - METAL - CLAY
  - o RAILROAD TIE - METAL - METAL - METAL - METAL - CEMENT
  - o RAILROAD TIE - METAL - METAL - METAL - METAL - PLASTER
  - o RAILROAD TIE - METAL - METAL - METAL - METAL - STUCCO
  - o RAILROAD TIE - METAL - METAL - METAL - METAL - CONCRETE
  - o RAILROAD TIE - METAL - METAL - METAL - METAL - BRICK
  - o RAILROAD TIE - METAL - METAL - METAL - METAL - BLOCK
  - o RAILROAD TIE - METAL - METAL - METAL - METAL - STONE
  - o RAILROAD TIE - METAL - METAL - METAL - METAL - GRANITE
  - o RAILROAD TIE - METAL - METAL - METAL - METAL - MARBLE
  - o RAILROAD TIE - METAL - METAL - METAL - METAL - QUARTZ
  - o RAILROAD TIE - METAL - METAL - METAL - METAL - GEMSTONE
  - o RAILROAD TIE - METAL - METAL - METAL - METAL - GLASS
  - o RAILROAD TIE - METAL - METAL - METAL - METAL - CERAMIC
  - o RAILROAD TIE - METAL - METAL - METAL - METAL - PLASTIC
  - o RAILROAD TIE - METAL - METAL - METAL - METAL - RUBBER
  - o RAILROAD TIE - METAL - METAL - METAL - METAL - LEATHER
  - o RAILROAD TIE - METAL - METAL - METAL - METAL - PAPER
  - o RAILROAD TIE - METAL - METAL - METAL - METAL - FABRIC



JOB NO. 05114  
 DATE: JUNE 29, 2006  
 REVIEWED:  
 ▲ AUGUST 1, 2006  
 ▲ DEC. 15, 2006  
 ▲ JUNE 10, 2006  
 ▲ JULY 26, 2006



CAMBRIA SUITES  
 A NEW HOTEL, FOR  
 EASTMAN BOULEVARD AND WEST TERRACE  
 MADISON, WISCONSIN

FIRST FLOOR PLAN  
 SHEET A1.1  
 OF 64

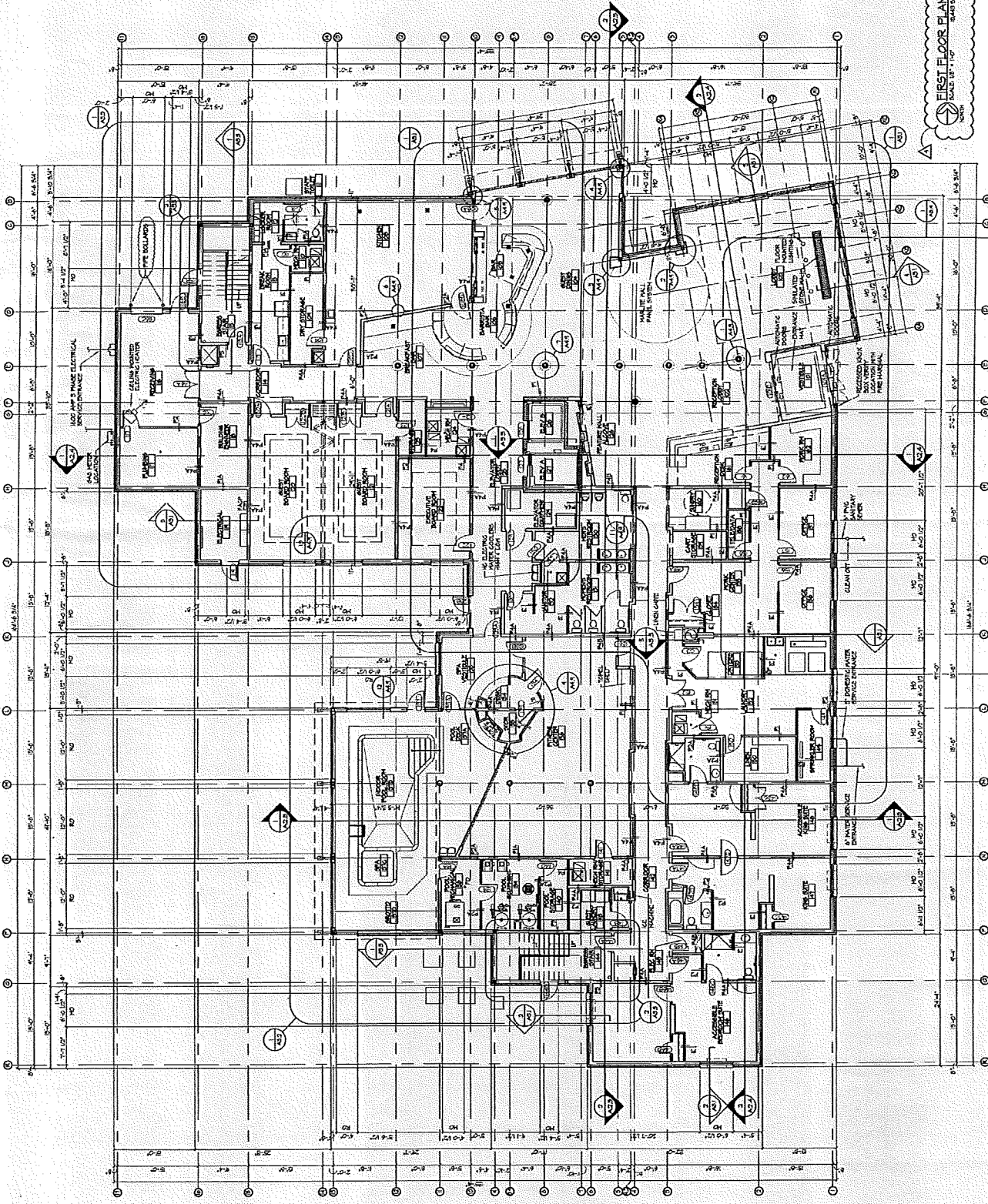

FIRST FLOOR PLAN  
 SCALE 1/8" = 1'-0"  
 NORTH



JOB NO. 08114  
 DATE: JUNE 20, 2006  
 REVISED:  
 ▲ AUGUST 7, 2006  
 ▲ DEC 15, 2006  
 ▲ JUNE 10, 2006  
 ▲ JAN 7, 2006



**CAMBRIA SUITES**  
 A NEW HOTEL FOR  
 KASTPAK BOULEVARD AND WEST TERRACE  
 MADISON, WISCONSIN  
 SECOND FLOOR PLAN

SHEET  
**A1.2**  
 OF 64

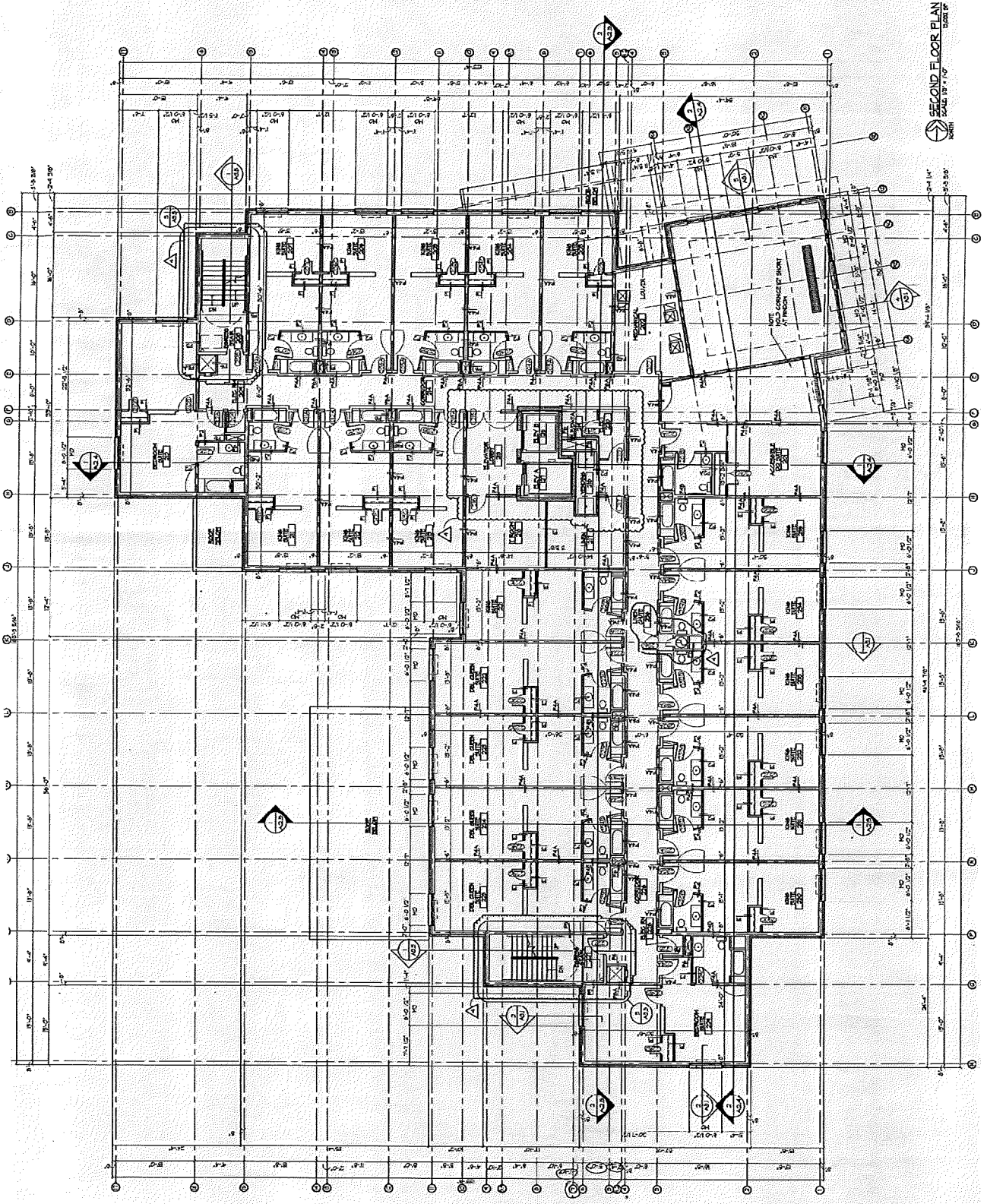

SECOND FLOOR PLAN  
 SCALE: 3/4" = 1'-0"  
 NORTH

© 2006 ENRICO ARCHITECTS-PLANNERS ALL RIGHTS RESERVED



JOB NO. 01114

DATE: JUNE 20, 2006  
REVISED:  
▲ JUNE 15, 2006  
▲ JULY 15, 2006  
▲ JULY 22, 2006



A NEW HOTEL FOR  
CAMBRIA SUITES  
EASTWING BUILDING AND WEST TERRACE  
MADISON, WISCONSIN

THIRD FLOOR PLAN  
SHEET A1.3

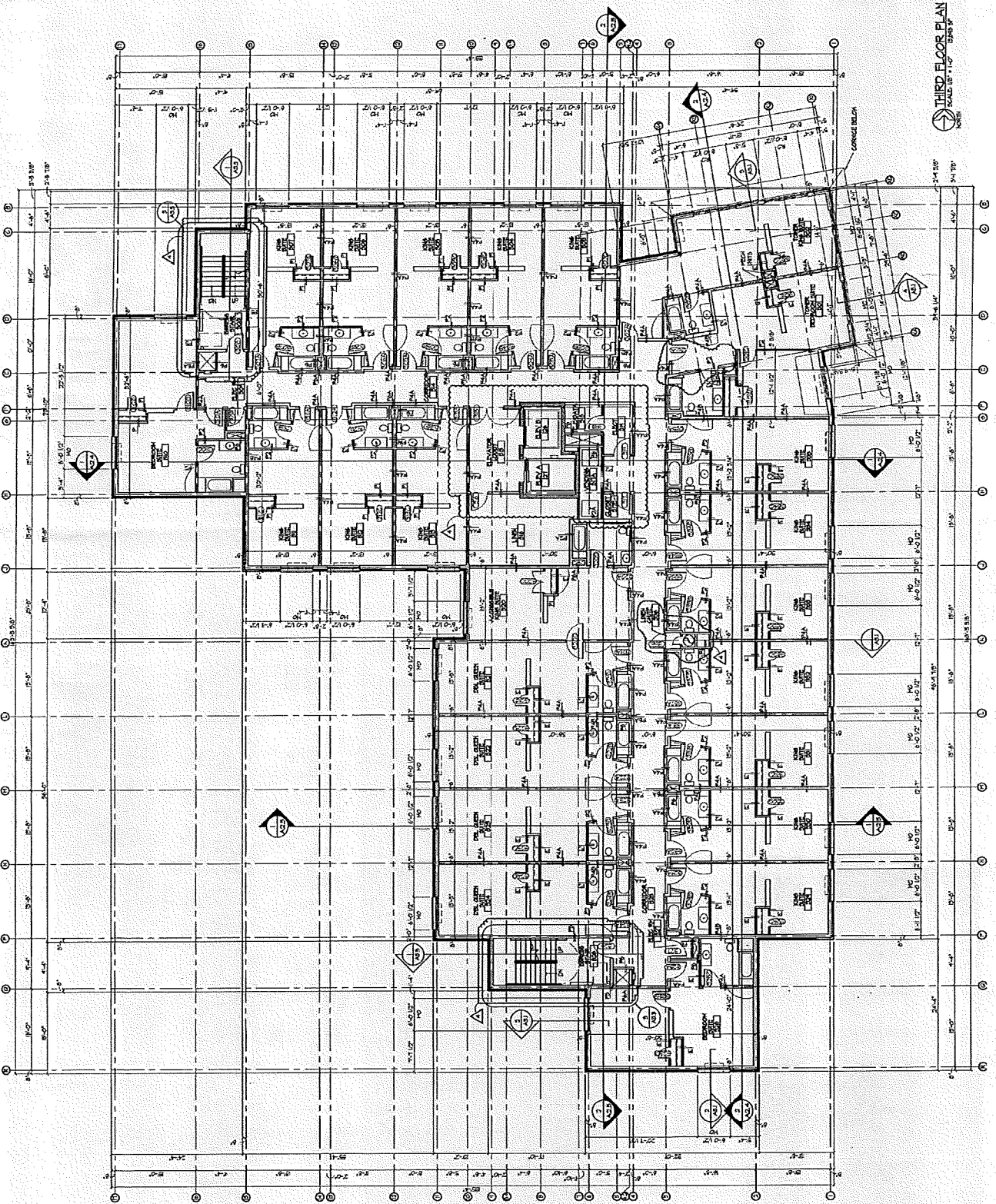

THIRD FLOOR PLAN  
SCALE: 1/8" = 1'-0"  
NORTH



JOB NO. CS114

DATE: JUNE 30, 2008  
REVISION: AUGUST 1, 2008  
△ DEC. 19, 2009  
△ JUNE 10, 2009  
△ JULY 29, 2008



A NEW HOTEL, FOR  
CAMBRIA SUITES  
EASTPARK BOULEVARD AND WEST TERRACE  
MADISON, WISCONSIN

FOURTH FLOOR PLAN  
SHEET  
A1.4  
OF 66

© 2008 BMVNS ARCHITECTS-PLANNERS ALL RIGHTS RESERVED

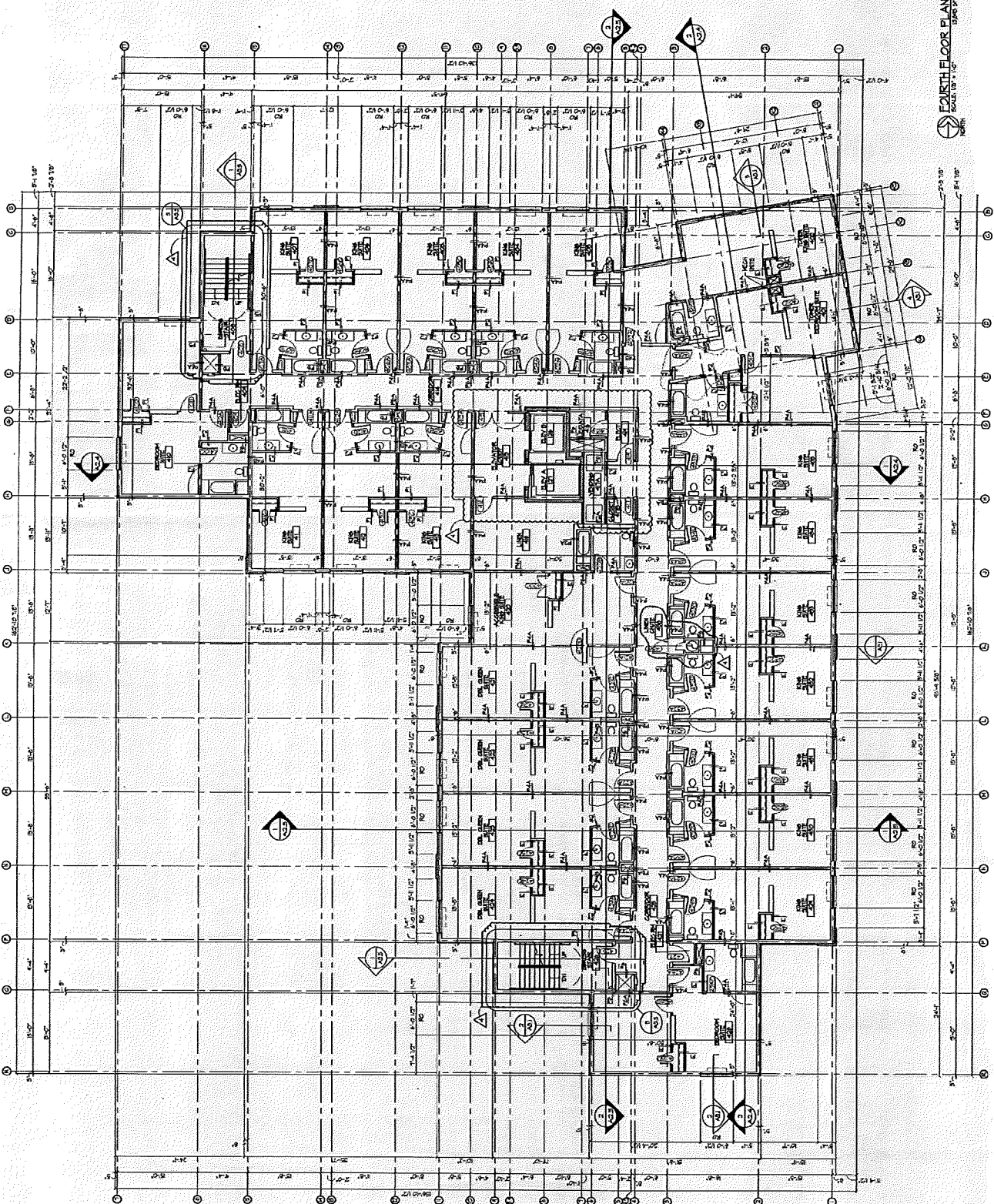

FOURTH FLOOR PLAN  
SCALE: 1/4" = 1'-0"

**Cambridge Engineering**  
 2006 ENGINEERING ADVERTISING AGENCIES ALL RIGHTS RESERVED

**Cambridge Engineering**  
 1000 N. Lincoln Ave.  
 Madison, WI 53703  
 (608) 244-8898

**Cambridge Engineering**  
 1000 N. Lincoln Ave.  
 Madison, WI 53703  
 (608) 244-8898

JOB NO. 05114

DATE: JUNE 30, 2006  
 REVISION: AUGUST 1, 2006  
 DATE: DEC. 15, 2006  
 REVISION: JUNE 10, 2006  
 DATE: JULY 26, 2006



**CAMBRIA SUITES**  
 EASTPARK BOULEVARD AND WEST TERRACE  
 MADISON, WISCONSIN

A NEW HOTEL FOR  
**CAMBRIA SUITES**  
 SHEET  
**A1.5**

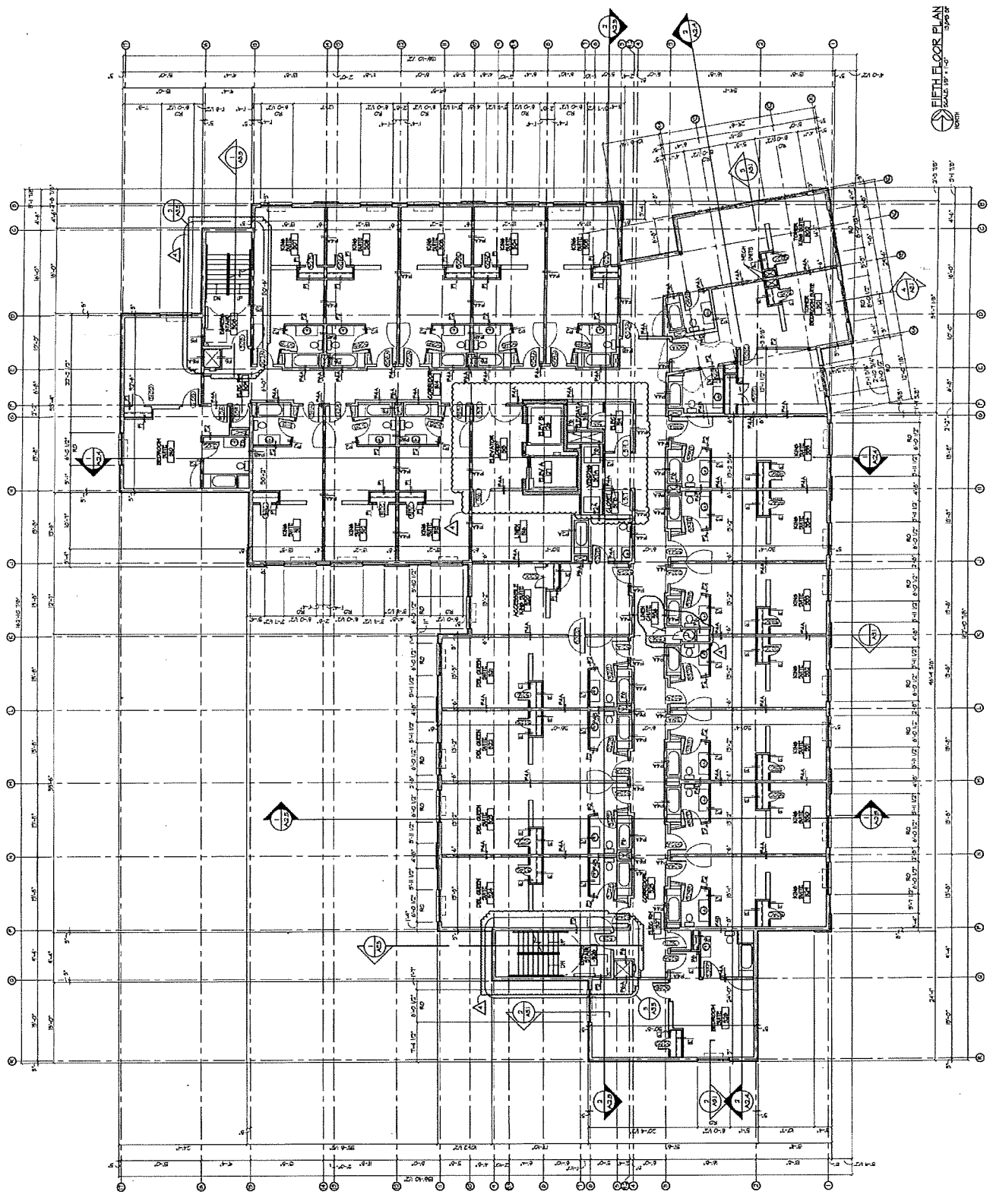

FIFTH FLOOR PLAN  
 SCALE: 1/8" = 1'-0"  
 NORTH



**Brennan's**  
 Architects  
 6301 W. Lake  
 Suite 150  
 Menasha, WI 54952  
 (920) 411-6900

JOB NO. 05114  
 DATE: JUNE 30, 2006  
 REVISIONS:  
 Δ AUGUST 1, 2006  
 Δ DEC. 15, 2006  
 Δ JAN. 11, 2007  
 Δ JULY 22, 2007



**CAMBRIA SUITES**  
 A NEW HOTEL, FOR  
 EASTPARK BOULEVARD AND WEST TERRACE  
 WAUKESHA, WISCONSIN

SIXTH FLOOR PLAN  
 SHEET **A1.6**  
 OF 02

© 2006 BRENNAN ARCHITECTS. ALL RIGHTS RESERVED.

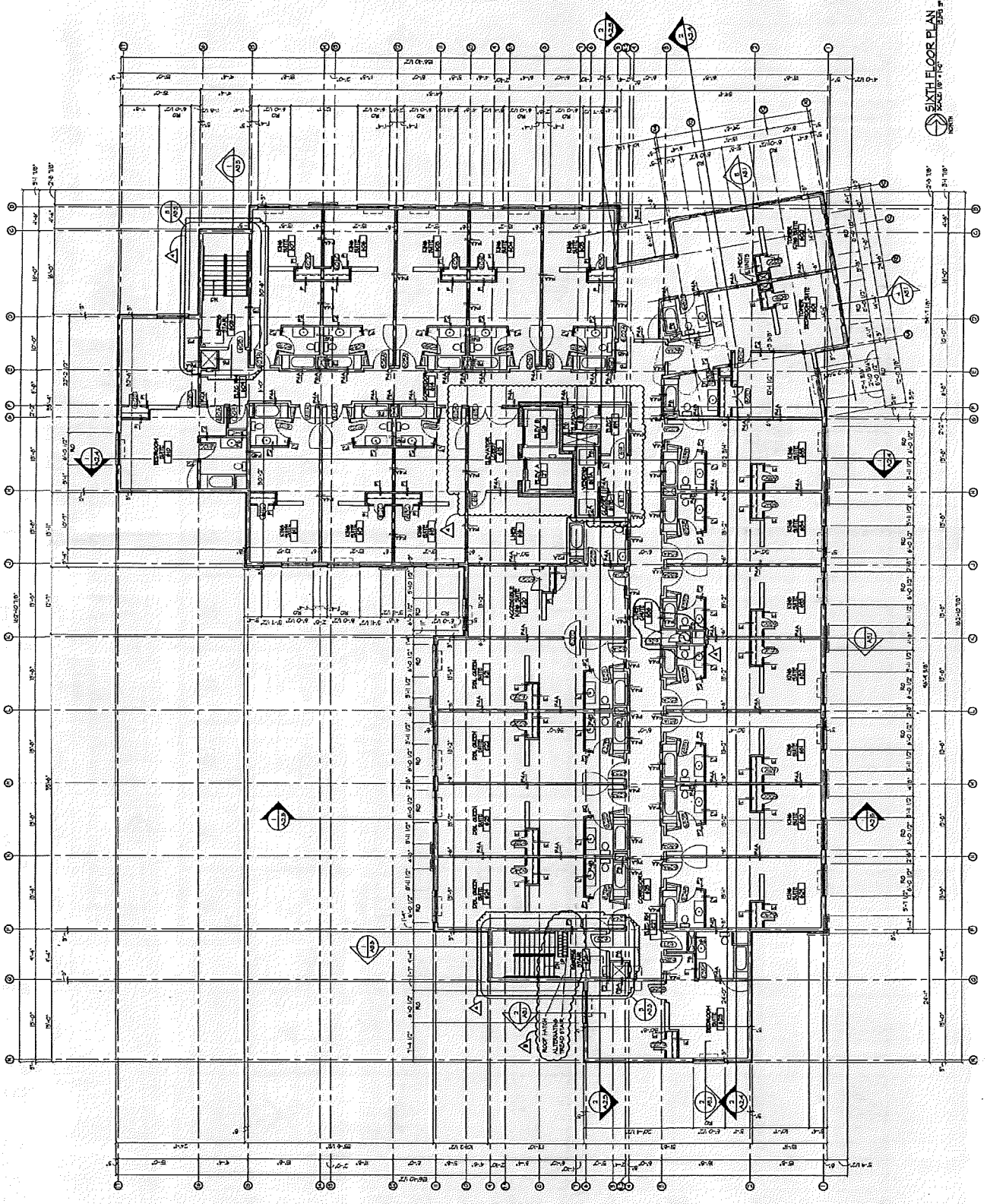

SIXTH FLOOR PLAN  
 SHEET **A1.6**  
 OF 02





DATE: JUNE 30, 2006  
 REVISIONS:  
 ▲ AUGUST 1, 2006  
 ▲ DEC. 15, 2006  
 ▲ JUNE 10, 2006  
 ▲ JULY 26, 2006

JOB NO. C5114

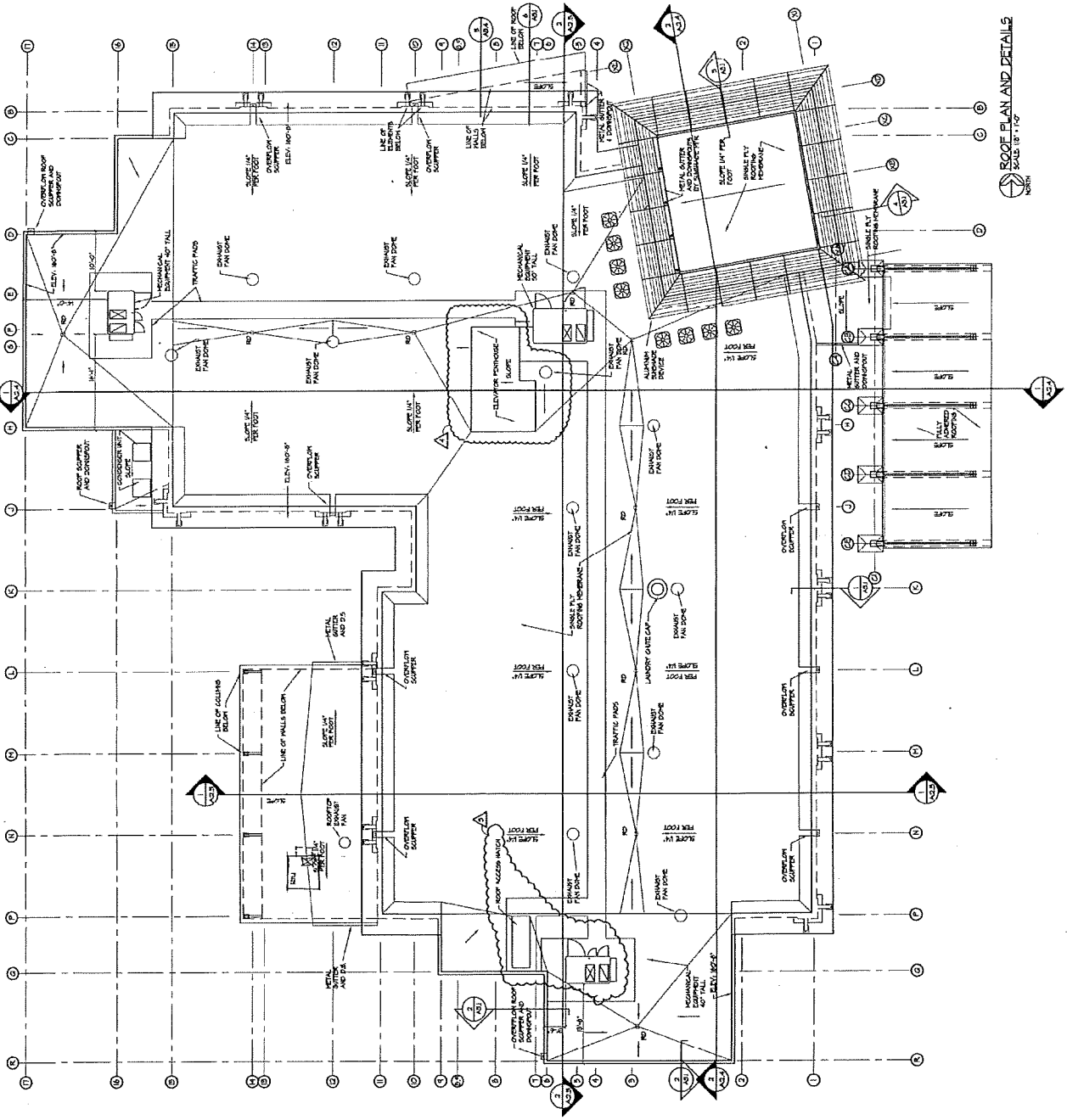
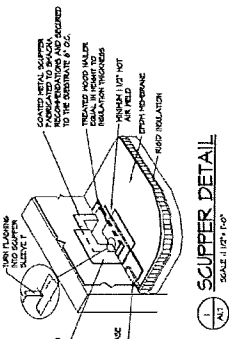
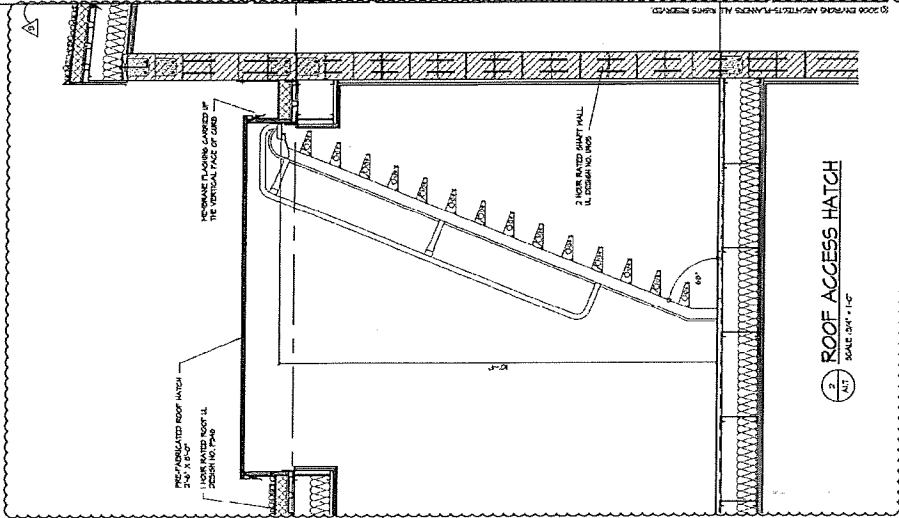
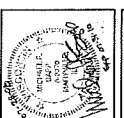
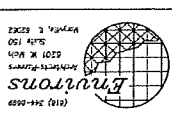

ROOF PLAN AND DETAILS  
 SCALE: 1/8" = 1'-0"  
 NORTH