

From: davidhd@charter.net <davidhd@charter.net>
Sent: Tuesday, August 3, 2021 3:32 PM
To: All Alders <allalders@cityofmadison.com>
Subject: [All Alders] REINDAHL PARK

Recipient: All Alders

Name: DAVE ONSRUD
Address: 3833 RIDGEWAY, MADISON, WI 53704
Phone: 608-245-1488
Email: davidhd@charter.net

Would you like us to contact you? Yes, by email

Message:

I KEEP ASKING ABOUT CAMPERS.
I ASK ALL ALDER PERSONS.
WHY DOES NO ONE ANSWER QUESTIONS.....
WHEN WILL ENOUGH BE ENOUGH?????????
PARTY ALL NIGHT, THEY CHOSE TO BE HOMELESS...
PARK NOT SAFE.....
CONTACT WITH ANSWERS PLEASE

From: Crosby, Mark <MCrosby@cityofmadison.com>
Sent: Friday, August 6, 2021 2:18 PM
To: Mayor <Mayor@cityofmadison.com>; All Alders <allalders@cityofmadison.com>
Cc: Knepp, Eric <EKnepp@cityofmadison.com>
Subject: FW: REINDAHL PARK

From: Director <doo@capitaleastsoccer.com>
Sent: Friday, August 06, 2021 2:07 PM
To: Crosby, Mark <MCrosby@cityofmadison.com>
Cc: Director Operations <doo@capitaleastsoccer.com>
Subject: REINDAHL PARK

Caution: This email was sent from an external source. Avoid unknown links and attachments.

Hi Mark,

Thanks for checking in today.

Per today's conversation on the events unfolding at Reindahl Park, as I said, to date I am personally unaware of any major issues between CapEast families and those community members currently residing within the park.

We have had a series of programs running during June and July (day and evening) and thus far, no person to person concerns.

However, our Country Plumber portable toilet that is designed for limited usage has been completely overwhelmed by excessive usage and is frequently unusable.

The trash cans are also sometimes overflowing with garbage - last night a CapEast coach found a needle near a trash can in the vicinity of Reindahl Park #3.

Going forward these could become problematic to our families when we hit full usage starting the week of August 23.

I would strongly urge the City to install another set of portable toilets near the tennis courts, where an auxiliary encampment has been established and seems to be growing.

We fully understand that the City has made the decision to allow these encampments to remain in place at least until cold weather forces abandonment.

We also understand the societal need for folks in despair and thus far have been able to coexist peacefully, however it only takes one incident to upend the support of CapEast in this regard.

After all our mission involves bringing K-12 children to Reindahl Park for the enjoyment gained by playing soccer.

Please do not hesitate to contact me for additional information.

Thank you.

Eric Bertun
Director - Capital East Soccer Club
USSF National "D" coaching license (2002)
[608-225-8662](tel:608-225-8662) voice/text
www.capitaleastsoccer.com
Twitter: @CapEastSoccer

From: Robert L Kehoe III <robertkehoe3@gmail.com>

Sent: Tuesday, August 10, 2021 10:45 AM

To: Mayor <Mayor@cityofmadison.com>; Madison Parks <parks@cityofmadison.com>; All Alders <allalders@cityofmadison.com>

Subject: Reindahl Park - Appeal

Caution: This email was sent from an external source. Avoid unknown links and attachments.

To the Leaders of our City:

My name is Robert Kehoe; I am Director of Coaching for SC Wave-Madison, a community-based youth soccer club serving Madison area families. Since its inception in 1998, SC Wave-Madison (formerly Madison FC) has leased Reindahl Park soccer fields to offer weekly practices and games throughout the summer, fall, and spring seasons for youth soccer players ages 8 to 18. As long-standing stewards of the Reindahl facility, we have worked diligently to maintain and beautify the park, making it a safe and welcoming space for all.

However, in the past year Reindahl's safety, cleanliness, and family-friendly environment has come increasingly under threat. Rapidly expanding settlements of tent and RV campers are now making camp in areas surrounding the tennis courts and soccer fields as well as in the parking lot adjacent to the fields. Tents are obstructing walkways, campers have been parked across limited parking spaces, and concerning activities amongst those illegally occupying the space are on display. Children and families frequenting the park are understandably concerned. We can no longer turn a blind eye to what is becoming a public catastrophe. Therefore, I am writing to request that immediate practical action be taken to return Reindahl Park to its former state.

SC Wave-Madison staff and families realize that the past year has been challenging for many. But challenging circumstances should not be used as justification for illegal, dangerous, or destructive behavior. Where the makeshift encampment was once, at least, contained to a small segment of the park, it now extends well beyond its original footprint. Where some local officials have defended the encampment as a safe community, those we have spoken to drifting into new areas of the park claim their move within Reindahl is due to the fact that the original encampment is "toxic" and "unsafe." These are the words coming directly from people living at Reindahl.

Moreover, suspicious, even *illicit*, activity is being plainly observed. As renters of a portable restroom, we recently lost the contract because of repeated vandalism and destruction to the restroom--a problem never previously suffered while renting the portable unit. Additionally, our coaches have been solicited to purchase "special lemonade." Residents of a campervan asked to sell hot dogs to people frequenting the park. Needless to say, the families and children who have come to rely on a safe and secure environment for athletic activity have expressed grave concern, wondering what will be done to ensure that Reindahl is welcoming not as a shantytown but for its intended use: a neighborhood park offering sport and leisure and safe, secure, *legal* community gatherings.

We thank you in advance for your active leadership to remedy this problem and look forward to your response.

Best regards,
Robert L. Kehoe III
Director of Coaching – SC Wave-Madison

From: Bonnie Roe <bonnie.roe@gmail.com>

Sent: Wednesday, August 11, 2021 9:11 AM

To: Rhodes-Conway, Satya V. <SRhodes-Conway@cityofmadison.com>; Bottari, Mary <MBottari@cityofmadison.com>; All Alders <allalders@cityofmadison.com>; Haas, Michael R <MHaas@cityofmadison.com>

Cc: Barnes, Shon F <SBarnes@cityofmadison.com>

Subject: Reindahl Park

Caution: This email was sent from an external source. Avoid unknown links and attachments.

Dear Mayor, Alders, and Attorney Haas,

I wanted to send you this information as you consider the deteriorating situation at Reindahl Park. In my opinion, what's being allowed to happen is causing an unsafe situation for everyone at the park and the City must enforce its own ordinances to help restore safety to the area.

Attached you will find raw Calls for Service data from the Madison Police Department for their response to the park. It seems unacceptable to let this continue.

Thank you for considering this,

Bonnie Roe
District 10
608-239-1748

<u>Incident Address</u>	<u>Case Number</u>	<u>Incident Date and Time</u>	<u>Incident Number</u>	<u>Incident Type</u>
1818 PORTAGE RD		08/01/2020 09:10:17	2020-00281232	Check Person
1818 PORTAGE RD		08/01/2020 14:11:14	2020-00281511	ATL Person
1818 PORTAGE RD		08/01/2020 22:08:52	2020-00282103	Check Property
1818 PORTAGE RD		08/02/2020 12:04:57	2020-00282705	Disturbance
1818 PORTAGE RD		08/02/2020 12:09:40	2020-00282712	Check Property
1818 PORTAGE RD		08/02/2020 21:19:08	2020-00283318	Check Property
1818 PORTAGE RD		08/03/2020 04:00:35	2020-00283583	Assist EMS/Fire
1818 PORTAGE RD		08/03/2020 13:02:42	2020-00284098	Check Person
1818 PORTAGE RD		08/03/2020 21:57:55	2020-00284746	Check Property
1818 PORTAGE RD		08/04/2020 15:57:17	2020-00285684	Foot Patrol
1818 PORTAGE RD		08/04/2020 21:28:23	2020-00286092	Check Person
1818 PORTAGE RD		08/05/2020 09:13:34	2020-00286511	Check Property
1818 PORTAGE RD		08/05/2020 11:18:37	2020-00286665	Check Property
1818 PORTAGE RD		08/05/2020 19:47:44	2020-00287359	Check Property
1818 PORTAGE RD		08/06/2020 17:45:58	2020-00288623	Information
1818 PORTAGE RD		08/06/2020 17:53:27	2020-00288629	Check Property
1818 PORTAGE RD		08/07/2020 19:45:23	2020-00290212	Check Property
1818 PORTAGE RD		08/08/2020 20:57:03	2020-00291735	Check Property
1818 PORTAGE RD		08/09/2020 15:42:58	2020-00292713	Information
1818 PORTAGE RD		08/09/2020 18:23:40	2020-00292907	Check Property
1818 PORTAGE RD		08/10/2020 17:41:17	2020-00294159	Check Property
1818 PORTAGE RD		08/10/2020 18:52:07	2020-00294244	Check Property
1818 PORTAGE RD		08/11/2020 11:20:34	2020-00295124	Check Property
1818 PORTAGE RD		08/11/2020 19:46:36	2020-00295800	Check Property
1818 PORTAGE RD		08/11/2020 21:02:30	2020-00295892	Check Property
1818 PORTAGE RD		08/12/2020 20:56:10	2020-00297337	Check Property
1818 PORTAGE RD		08/13/2020 18:49:31	2020-00298753	Check Property
1818 PORTAGE RD		08/14/2020 16:51:16	2020-00300117	Check Property
1818 PORTAGE RD		08/15/2020 17:33:04	2020-00301578	Check Property
1818 PORTAGE RD		08/15/2020 20:59:45	2020-00301851	Check Property
1818 PORTAGE RD		08/16/2020 16:11:57	2020-00302827	Check Property
1818 PORTAGE RD		08/16/2020 18:19:56	2020-00302979	Check Property
1818 PORTAGE RD		08/16/2020 20:14:20	2020-00303115	Check Property
1818 PORTAGE RD		08/17/2020 14:57:59	2020-00304124	Check Property
1818 PORTAGE RD		08/17/2020 18:52:25	2020-00304497	Check Property
1818 PORTAGE RD		08/18/2020 10:38:41	2020-00305335	Check Property
1818 PORTAGE RD		08/18/2020 11:19:17	2020-00305389	Check Property
1818 PORTAGE RD		08/18/2020 21:42:42	2020-00306269	Check Property
1818 PORTAGE RD		08/19/2020 19:59:51	2020-00307611	Foot Patrol
1818 PORTAGE RD		08/20/2020 02:52:09	2020-00308023	Suspicious Vehicle
1818 PORTAGE RD		08/20/2020 20:28:22	2020-00309161	Check Property
1818 PORTAGE RD		08/21/2020 15:02:58	2020-00310185	Information
1818 PORTAGE RD		08/22/2020 19:06:24	2020-00311978	Check Property
1818 PORTAGE RD		08/23/2020 18:44:16	2020-00313329	Check Property
1818 PORTAGE RD		08/24/2020 18:46:30	2020-00314759	Check Property
1818 PORTAGE RD	2020-00317326	08/26/2020 13:54:45	2020-00317326	Theft
1818 PORTAGE RD		08/27/2020 12:55:34	2020-00318590	Check Property
1818 PORTAGE RD	2020-00318704	08/27/2020 14:26:20	2020-00318704	Check Person
1818 PORTAGE RD		08/29/2020 09:32:22	2020-00321230	Domestic Disturbance
1818 PORTAGE RD		09/01/2020 13:51:32	2020-00325581	Check Property

Case Number	Incident Date and Time	Incident Number	Incident Type
1818 PORTAGE RD	09/02/2020 01:20:14	2020-00326323	Domestic Disturbance
1818 PORTAGE RD	09/02/2020 08:41:33	2020-00326574	911 Disconnect
1818 PORTAGE RD	09/10/2020 14:14:35	2020-00337696	Assist EMS/Fire
1818 PORTAGE RD	2020-00339176 09/11/2020 16:14:18	2020-00339176	Disturbance
1818 PORTAGE RD	2020-00341164 09/13/2020 07:22:42	2020-00341164	PNB/AED Response
1818 PORTAGE RD	2020-00341945 09/13/2020 20:14:13	2020-00341945	Missing Adult
1818 PORTAGE RD	09/14/2020 10:12:00	2020-00342589	Follow-Up
1818 PORTAGE RD	09/14/2020 13:52:35	2020-00342901	Follow-Up
1818 PORTAGE RD	09/16/2020 12:52:52	2020-00345804	Foot Patrol
1818 PORTAGE RD	09/17/2020 14:35:15	2020-00347402	Check Property
1818 PORTAGE RD	09/17/2020 18:13:31	2020-00347752	Check Property
1818 PORTAGE RD	09/17/2020 18:19:26	2020-00347760	Assist EMS/Fire
1818 PORTAGE RD	09/17/2020 19:42:17	2020-00347886	Check Property
1818 PORTAGE RD	09/18/2020 18:02:10	2020-00349289	Check Property
1818 PORTAGE RD	09/19/2020 10:42:10	2020-00350172	Theft
1818 PORTAGE RD	09/19/2020 12:22:51	2020-00350277	Check Property
1818 PORTAGE RD	09/19/2020 19:38:14	2020-00350806	Check Property
1818 PORTAGE RD	09/20/2020 17:47:27	2020-00351953	ATL Person
1818 PORTAGE RD	09/20/2020 20:05:54	2020-00352098	Check Property
1818 PORTAGE RD	09/21/2020 19:41:28	2020-00353520	Check Property
1818 PORTAGE RD	09/22/2020 15:54:36	2020-00354693	Check Property
1818 PORTAGE RD	09/22/2020 19:54:50	2020-00354988	Check Property
1818 PORTAGE RD	09/23/2020 10:02:41	2020-00355598	Check Property
1818 PORTAGE RD	09/23/2020 21:44:22	2020-00356444	Check Property
1818 PORTAGE RD	09/25/2020 11:40:25	2020-00358420	Property Found
1818 PORTAGE RD	09/25/2020 15:07:56	2020-00358695	PNB/AED Response
1818 PORTAGE RD	09/28/2020 09:36:16	2020-00362336	Check Person
1818 PORTAGE RD	09/30/2020 17:21:57	2020-00365442	Disturbance
1818 PORTAGE RD	10/04/2020 17:51:12	2020-00370473	Check Property
1818 PORTAGE RD	10/06/2020 10:27:14	2020-00372489	ATL Person
1818 PORTAGE RD	10/06/2020 12:06:33	2020-00372616	Check Property
1818 PORTAGE RD	10/08/2020 11:43:16	2020-00375275	Parking Complaint On Street
1818 PORTAGE RD	10/10/2020 15:46:46	2020-00378260	Check Property
1818 PORTAGE RD	2020-00382144 10/13/2020 16:06:06	2020-00382144	Property Found
1818 PORTAGE RD	10/14/2020 14:57:17	2020-00383338	Suspicious Person
1818 PORTAGE RD	2020-00383641 10/14/2020 18:44:27	2020-00383641	[REDACTED]
1818 PORTAGE RD	10/14/2020 21:02:17	2020-00383784	Phone
1818 PORTAGE RD	10/16/2020 09:28:23	2020-00385467	Suspicious Vehicle
1818 PORTAGE RD	10/17/2020 21:03:02	2020-00387376	Check Property
1818 PORTAGE RD	10/21/2020 14:39:24	2020-00391977	Foot Patrol
1818 PORTAGE RD	10/21/2020 20:01:19	2020-00392413	Assist Police
1818 PORTAGE RD	10/22/2020 17:34:49	2020-00393399	Check Property
1818 PORTAGE RD	10/23/2020 17:55:29	2020-00394572	Check Property
1818 PORTAGE RD	10/24/2020 17:22:48	2020-00395759	Check Property
1818 PORTAGE RD	10/25/2020 20:00:00	2020-00397063	Check Property
1818 PORTAGE RD	10/26/2020 19:30:51	2020-00398243	Check Property
1818 PORTAGE RD	10/27/2020 19:55:11	2020-00399524	Check Property
1818 PORTAGE RD	10/28/2020 19:58:35	2020-00400895	Check Property
1818 PORTAGE RD	10/30/2020 19:55:23	2020-00403515	Check Property
1818 PORTAGE RD	10/31/2020 10:52:15	2020-00404085	Check Property

1818 PORTAGE RD		11/03/2020 12:30:16	2020-00408117	Check Property
1818 PORTAGE RD		11/03/2020 17:58:56	2020-00408567	Check Property
1818 PORTAGE RD		11/05/2020 11:14:44	2020-00410491	Phone
1818 PORTAGE RD		11/06/2020 11:10:36	2020-00411781	Information
1818 PORTAGE RD		11/07/2020 11:55:09	2020-00413185	ATL Person
1818 PORTAGE RD		11/08/2020 01:59:01	2020-00414181	Check Property
1818 PORTAGE RD		11/09/2020 00:00:01	2020-00415164	ATL Person
1818 PORTAGE RD		11/17/2020 11:56:22	2020-00425011	Check Property
1818 PORTAGE RD		11/27/2020 08:13:38	2020-00436093	Check Property
1818 PORTAGE RD		11/28/2020 10:30:27	2020-00437118	Check Property
1818 PORTAGE RD		11/28/2020 12:00:34	2020-00437188	Assist Citizen
1818 PORTAGE RD		12/01/2020 08:29:06	2020-00440269	Traffic Stop
1818 PORTAGE RD		12/01/2020 13:09:24	2020-00440600	Check Property
1818 PORTAGE RD		12/04/2020 13:48:49	2020-00444467	Check Property
1818 PORTAGE RD	2020-00447248	12/07/2020 02:32:28	2020-00447248	Domestic Disturbance
1818 PORTAGE RD		12/08/2020 12:41:59	2020-00449000	Check Property
1818 PORTAGE RD		12/09/2020 13:43:37	2020-00450302	Damage to Property
1818 PORTAGE RD	2020-00906547	12/10/2020 11:07:00	2020-00906547	Damage to Property
1818 PORTAGE RD		12/12/2020 12:02:00	2020-00454203	911 Call Question
1818 PORTAGE RD		12/12/2020 12:02:22	2020-00454204	911 Call Question
1818 PORTAGE RD		12/12/2020 13:07:03	2020-00454321	Phone
1818 PORTAGE RD		12/15/2020 08:01:51	2020-00457574	Check Property
1818 PORTAGE RD	2020-00464011	12/20/2020 17:27:55	2020-00464011	Civil Dispute
1818 PORTAGE RD		12/23/2020 20:21:43	2020-00467850	Check Property
1818 PORTAGE RD		12/28/2020 21:19:07	2020-00473039	Phone
1818 PORTAGE RD		01/01/2021 19:19:05	2021-00000892	Phone
1818 PORTAGE RD		01/02/2021 17:09:17	2021-00001712	Phone
1818 PORTAGE RD		01/05/2021 14:00:27	2021-00005004	Check Property
1818 PORTAGE RD		01/12/2021 10:20:43	2021-00013043	Assist EMS/Fire
1818 PORTAGE RD		01/12/2021 12:36:32	2021-00013239	Check Property
1818 PORTAGE RD		01/14/2021 18:15:54	2021-00016107	Check Property
1818 PORTAGE RD		01/14/2021 20:34:18	2021-00016274	Check Property
1818 PORTAGE RD		01/15/2021 19:11:55	2021-00017459	Check Property
1818 PORTAGE RD		01/16/2021 21:14:28	2021-00018662	Check Property
1818 PORTAGE RD		01/17/2021 16:07:52	2021-00019423	Check Property
1818 PORTAGE RD		01/21/2021 12:50:04	2021-00023916	Check Property
1818 PORTAGE RD		01/22/2021 11:38:03	2021-00025170	Check Property
1818 PORTAGE RD		01/23/2021 18:51:16	2021-00026810	Check Property
1818 PORTAGE RD		02/06/2021 11:27:33	2021-00044042	Check Property
1818 PORTAGE RD		02/06/2021 19:43:24	2021-00044592	Check Property
1818 PORTAGE RD		02/08/2021 12:17:53	2021-00046419	Check Property
1818 PORTAGE RD		02/19/2021 18:46:43	2021-00060730	Check Property
1818 PORTAGE RD	2021-00066704	02/24/2021 15:09:53	2021-00066704	Threats Complaint
1818 PORTAGE RD		02/27/2021 12:54:51	2021-00070585	Check Property
1818 PORTAGE RD	2021-00071908	02/28/2021 13:15:10	2021-00071908	Assist Citizen
1818 PORTAGE RD		02/28/2021 13:48:03	2021-00071949	Assist EMS/Fire
1818 PORTAGE RD	2021-00072941	03/01/2021 10:55:24	2021-00072941	Traffic Stop
1818 PORTAGE RD		03/01/2021 12:29:16	2021-00073055	Follow-Up
1818 PORTAGE RD		03/01/2021 20:43:13	2021-00073631	Check Property
1818 PORTAGE RD	2021-00079463	03/06/2021 09:28:58	2021-00079463	Disturbance

<u>Incident Address</u>	<u>Case Number</u>	<u>Incident Date and Time</u>	<u>Incident Number</u>	<u>Incident Type</u>
1818 PORTAGE RD		03/07/2021 18:19:56	2021-00081233	Check Property
1818 PORTAGE RD		03/09/2021 08:18:15	2021-00083210	Check Property
1818 PORTAGE RD		03/11/2021 00:35:44	2021-00085722	Check Property
1818 PORTAGE RD		03/11/2021 11:11:27	2021-00086224	Check Property
1818 PORTAGE RD	2021-00087717	03/12/2021 13:25:01	2021-00087717	Property Found
1818 PORTAGE RD		03/12/2021 13:38:17	2021-00087737	Check Property
1818 PORTAGE RD		03/14/2021 20:07:32	2021-00090784	Check Property
1818 PORTAGE RD		03/15/2021 11:46:11	2021-00091416	Check Property
1818 PORTAGE RD		03/15/2021 12:32:57	2021-00091452	Check Property
1818 PORTAGE RD		03/20/2021 10:33:58	2021-00097764	Check Property
1818 PORTAGE RD		03/21/2021 16:37:55	2021-00099537	Suspicious Vehicle
1818 PORTAGE RD		03/23/2021 07:32:56	2021-00101550	Check Property
1818 PORTAGE RD		03/23/2021 10:20:55	2021-00101721	Check Property
1818 PORTAGE RD		03/30/2021 15:31:57	2021-00111115	Assist Police
1818 PORTAGE RD		04/03/2021 13:42:03	2021-00116096	Check Property
1818 PORTAGE RD		04/05/2021 08:13:14	2021-00118330	Check Property
1818 PORTAGE RD		04/05/2021 12:16:54	2021-00118621	Check Property
1818 PORTAGE RD		04/05/2021 12:36:33	2021-00118644	Check Property
1818 PORTAGE RD		04/05/2021 20:51:23	2021-00119334	Disturbance
1818 PORTAGE RD		04/06/2021 08:31:53	2021-00119800	Check Property
1818 PORTAGE RD		04/06/2021 11:19:15	2021-00120050	Assist Citizen
1818 PORTAGE RD		04/08/2021 20:56:47	2021-00123602	Check Property
1818 PORTAGE RD		04/10/2021 14:57:27	2021-00125744	Foot Patrol
1818 PORTAGE RD		04/10/2021 16:17:18	2021-00125827	Check Property
1818 PORTAGE RD		04/10/2021 16:54:38	2021-00125863	Check Person
1818 PORTAGE RD		04/10/2021 19:17:14	2021-00125996	Information
1818 PORTAGE RD		04/12/2021 17:53:29	2021-00128417	Check Property
1818 PORTAGE RD		04/13/2021 16:11:57	2021-00129727	Check Property
1818 PORTAGE RD		04/13/2021 16:25:07	2021-00129745	Suspicious Vehicle
1818 PORTAGE RD		04/13/2021 17:39:46	2021-00129835	Check Property
1818 PORTAGE RD		04/13/2021 20:31:30	2021-00130013	Check Property
1818 PORTAGE RD		04/14/2021 18:31:54	2021-00131173	Check Property
1818 PORTAGE RD		04/15/2021 15:34:08	2021-00132320	Suspicious Vehicle
1818 PORTAGE RD		04/16/2021 02:01:24	2021-00133038	Weapons Offense
1818 PORTAGE RD		04/16/2021 18:44:41	2021-00134095	Check Property
1818 PORTAGE RD		04/18/2021 17:43:04	2021-00136659	Check Property
1818 PORTAGE RD		04/19/2021 12:14:33	2021-00137526	Check Property
1818 PORTAGE RD		04/19/2021 16:50:42	2021-00137913	Check Property
1818 PORTAGE RD		04/19/2021 17:37:34	2021-00137963	Check Property
1818 PORTAGE RD		04/20/2021 14:35:06	2021-00138975	Check Property
1818 PORTAGE RD		04/20/2021 21:10:36	2021-00139394	Check Property
1818 PORTAGE RD		04/21/2021 17:20:27	2021-00140369	Check Property
1818 PORTAGE RD		04/22/2021 18:15:15	2021-00141757	Check Property
1818 PORTAGE RD		04/23/2021 19:27:00	2021-00143276	Check Property
1818 PORTAGE RD		04/24/2021 05:52:51	2021-00143792	911 Disconnect
1818 PORTAGE RD		04/24/2021 17:40:18	2021-00144491	Check Property
1818 PORTAGE RD	2021-00145148	04/25/2021 03:57:40	2021-00145148	Disturbance
1818 PORTAGE RD		04/26/2021 20:02:56	2021-00147266	Check Property
1818 PORTAGE RD	2021-00147413	04/26/2021 22:19:40	2021-00147413	ATL Person
1818 PORTAGE RD		04/27/2021 14:12:33	2021-00148202	Check Property

<u>INCIDENT ADDRESS</u>	<u>Case Number</u>	<u>Incident Date and Time</u>	<u>Incident Number</u>	<u>Incident Type</u>
1818 PORTAGE RD		04/27/2021 17:14:40	2021-00148466	Check Property
1818 PORTAGE RD		04/28/2021 18:35:08	2021-00150013	Check Property
1818 PORTAGE RD		04/29/2021 00:36:46	2021-00150366	Check Property
1818 PORTAGE RD		04/29/2021 18:49:46	2021-00151535	Check Property
1818 PORTAGE RD	2021-00151618	04/29/2021 19:59:46	2021-00151618	Theft from Auto
1818 PORTAGE RD		04/30/2021 19:44:42	2021-00153001	Check Property
1818 PORTAGE RD		05/01/2021 10:55:27	2021-00153742	Check Property
1818 PORTAGE RD		05/01/2021 17:34:10	2021-00154261	Check Property
1818 PORTAGE RD		05/02/2021 18:05:05	2021-00155746	Check Property
1818 PORTAGE RD		05/03/2021 18:33:15	2021-00157173	Check Property
1818 PORTAGE RD		05/04/2021 17:25:12	2021-00158514	Animal Stray
1818 PORTAGE RD		05/05/2021 22:42:14	2021-00160328	Check Property
1818 PORTAGE RD		05/06/2021 17:49:30	2021-00161414	Check Property
1818 PORTAGE RD		05/07/2021 15:06:31	2021-00162626	Check Property
1818 PORTAGE RD		05/07/2021 18:33:40	2021-00162892	Foot Patrol
1818 PORTAGE RD		05/08/2021 19:31:02	2021-00164341	Check Property
1818 PORTAGE RD	2021-00165176	05/09/2021 12:47:26	2021-00165176	Death Investigation
1818 PORTAGE RD		05/09/2021 18:14:40	2021-00165505	Check Property
1818 PORTAGE RD		05/10/2021 10:00:58	2021-00166216	Check Property
1818 PORTAGE RD	2021-00166710	05/10/2021 16:29:50	2021-00166710	Information
1818 PORTAGE RD		05/10/2021 21:05:46	2021-00167057	Check Property
1818 PORTAGE RD		05/11/2021 08:14:38	2021-00167519	Check Property
1818 PORTAGE RD		05/11/2021 17:10:31	2021-00168269	Check Property
1818 PORTAGE RD		05/12/2021 21:15:42	2021-00170059	Check Property
1818 PORTAGE RD		05/13/2021 19:21:47	2021-00171416	Check Property
1818 PORTAGE RD		05/14/2021 18:12:27	2021-00172859	Check Property
1818 PORTAGE RD		05/15/2021 18:09:31	2021-00174265	Check Property
1818 PORTAGE RD		05/16/2021 20:27:58	2021-00175768	Check Property
1818 PORTAGE RD		05/17/2021 09:28:53	2021-00176337	Information
1818 PORTAGE RD		05/17/2021 12:17:53	2021-00176591	Check Property
1818 PORTAGE RD	2021-00176884	05/17/2021 15:16:19	2021-00176884	Adult Arrested Person
1818 PORTAGE RD		05/17/2021 15:16:29	2021-00176885	Assist EMS/Fire
1818 PORTAGE RD		05/17/2021 19:20:28	2021-00177272	Check Property
1818 PORTAGE RD		05/18/2021 13:28:19	2021-00178282	Check Person
1818 PORTAGE RD		05/18/2021 18:56:31	2021-00178698	Check Property
1818 PORTAGE RD		05/19/2021 18:59:39	2021-00180118	Check Property
1818 PORTAGE RD		05/20/2021 18:13:40	2021-00181605	Check Property
1818 PORTAGE RD		05/21/2021 19:12:36	2021-00183139	Check Property
1818 PORTAGE RD		05/22/2021 15:09:07	2021-00184227	Check Property
1818 PORTAGE RD		05/23/2021 18:53:50	2021-00185936	Check Property
1818 PORTAGE RD		05/24/2021 17:00:52	2021-00187232	Check Property
1818 PORTAGE RD		05/25/2021 18:44:48	2021-00188912	Check Person
1818 PORTAGE RD		05/25/2021 19:50:46	2021-00188992	Check Property
1818 PORTAGE RD		05/26/2021 21:35:36	2021-00190715	Check Property
1818 PORTAGE RD		05/27/2021 09:32:46	2021-00191191	Check Property
1818 PORTAGE RD		05/27/2021 16:43:34	2021-00191669	Check Person
1818 PORTAGE RD		05/27/2021 19:13:16	2021-00191843	Check Property
1818 PORTAGE RD		05/28/2021 00:00:39	2021-00192062	911 Disconnect
1818 PORTAGE RD		05/28/2021 19:55:55	2021-00193135	Check Property
1818 PORTAGE RD		05/29/2021 17:37:37	2021-00194342	Check Property

1818 PORTAGE RD		05/30/2021 18:12:36	2021-00195697	Check Property
1818 PORTAGE RD		05/31/2021 20:46:19	2021-00197142	Check Property
1818 PORTAGE RD		06/01/2021 17:59:06	2021-00198542	Check Property
1818 PORTAGE RD		06/02/2021 14:38:04	2021-00199843	Check Property
1818 PORTAGE RD		06/04/2021 03:37:08	2021-00202509	Disturbance
1818 PORTAGE RD	2021-00202536	06/04/2021 04:42:21	2021-00202536	Disturbance
1818 PORTAGE RD		06/04/2021 04:48:50	2021-00202544	Assist EMS/Fire
1818 PORTAGE RD	2021-00202820	06/04/2021 10:08:15	2021-00202820	Battery
1818 PORTAGE RD		06/04/2021 12:15:36	2021-00202998	Check Person
1818 PORTAGE RD		06/08/2021 15:12:24	2021-00209669	Assist Citizen
1818 PORTAGE RD		06/09/2021 09:09:32	2021-00210884	Check Person
1818 PORTAGE RD		06/10/2021 16:42:35	2021-00213356	911 Call Silent
1818 PORTAGE RD	2021-00213680	06/10/2021 20:15:49	2021-00213680	Disturbance
1818 PORTAGE RD		06/11/2021 12:35:27	2021-00214709	Disturbance Unwanted Person
1818 PORTAGE RD		06/11/2021 12:52:44	2021-00214746	Suspicious Vehicle
1818 PORTAGE RD		06/11/2021 14:39:19	2021-00214930	Suspicious Vehicle
1818 PORTAGE RD		06/11/2021 16:15:29	2021-00215099	911 Call Unintentional
1818 PORTAGE RD		06/11/2021 20:57:51	2021-00215501	Check Property
1818 PORTAGE RD	2021-00216667	06/12/2021 15:27:00	2021-00216667	Information
1818 PORTAGE RD		06/12/2021 16:03:58	2021-00216719	Check Property
1818 PORTAGE RD		06/12/2021 17:45:59	2021-00216871	Check Property
1818 PORTAGE RD		06/13/2021 19:40:41	2021-00218560	Check Property
1818 PORTAGE RD		06/14/2021 15:16:58	2021-00219821	Check Property
1818 PORTAGE RD		06/14/2021 17:36:52	2021-00220072	911 Call Silent
1818 PORTAGE RD		06/14/2021 18:08:07	2021-00220134	Check Property
1818 PORTAGE RD		06/14/2021 22:10:36	2021-00220478	Check Property
1818 PORTAGE RD		06/15/2021 00:18:39	2021-00220591	Check Property
1818 PORTAGE RD		06/15/2021 02:39:34	2021-00220706	Check Property
1818 PORTAGE RD	2021-00220711	06/15/2021 02:46:39	2021-00220711	Check Property
1818 PORTAGE RD		06/15/2021 16:51:50	2021-00221678	ATL Person
1818 PORTAGE RD		06/15/2021 17:59:13	2021-00221772	Check Property
1818 PORTAGE RD		06/15/2021 20:44:11	2021-00221994	Check Property
1818 PORTAGE RD		06/16/2021 05:15:24	2021-00222394	Check Property
1818 PORTAGE RD		06/16/2021 14:57:09	2021-00223138	Check Person
1818 PORTAGE RD		06/16/2021 17:04:42	2021-00223396	Assist Citizen
1818 PORTAGE RD		06/16/2021 19:51:18	2021-00223695	Foot Patrol
1818 PORTAGE RD		06/16/2021 21:17:49	2021-00223803	Check Property
1818 PORTAGE RD		06/16/2021 21:51:10	2021-00223854	Phone
1818 PORTAGE RD		06/17/2021 20:58:41	2021-00225390	Check Property
1818 PORTAGE RD		06/18/2021 00:59:51	2021-00225613	Check Property
1818 PORTAGE RD		06/18/2021 10:18:11	2021-00226140	Phone
1818 PORTAGE RD		06/19/2021 12:53:20	2021-00228091	Foot Patrol
1818 PORTAGE RD	2021-00228855	06/19/2021 22:04:31	2021-00228855	Check Person
1818 PORTAGE RD		06/20/2021 07:02:58	2021-00229357	Check Property
1818 PORTAGE RD		06/21/2021 08:07:24	2021-00230642	Check Property
1818 PORTAGE RD		06/21/2021 13:41:27	2021-00231177	Check Property
1818 PORTAGE RD		06/21/2021 16:43:44	2021-00231472	Missing Adult
1818 PORTAGE RD		06/22/2021 12:19:32	2021-00232697	Foot Patrol
1818 PORTAGE RD		06/22/2021 14:27:29	2021-00232895	Check Property
1818 PORTAGE RD		06/22/2021 16:59:06	2021-00233148	Check Property

<u>Incident Address</u>	<u>Case Number</u>	<u>Incident Date and Time</u>	<u>Incident Number</u>	<u>Incident Type</u>
1818 PORTAGE RD		06/22/2021 21:14:50	2021-00233577	Check Property
1818 PORTAGE RD		06/23/2021 04:46:23	2021-00233976	Check Property
1818 PORTAGE RD		06/23/2021 14:28:39	2021-00234726	Check Property
1818 PORTAGE RD		06/23/2021 15:47:55	2021-00234851	Check Property
1818 PORTAGE RD		06/23/2021 19:06:53	2021-00235162	Check Property
1818 PORTAGE RD		06/23/2021 19:52:26	2021-00235230	Information
1818 PORTAGE RD		06/23/2021 20:12:32	2021-00235264	Check Property
1818 PORTAGE RD		06/24/2021 01:26:00	2021-00235639	Check Property
1818 PORTAGE RD		06/24/2021 10:51:36	2021-00236138	Check Property
1818 PORTAGE RD	2021-00236508	06/24/2021 15:12:03	2021-00236508	Adult Arrested Person
1818 PORTAGE RD		06/24/2021 16:26:19	2021-00236623	Check Property
1818 PORTAGE RD		06/24/2021 18:21:56	2021-00236814	Check Property
1818 PORTAGE RD		06/24/2021 22:28:19	2021-00237176	Check Property
1818 PORTAGE RD		06/25/2021 00:49:28	2021-00237341	Check Property
1818 PORTAGE RD		06/25/2021 01:07:01	2021-00237363	Disturbance
1818 PORTAGE RD		06/25/2021 01:58:41	2021-00237401	Check Person
1818 PORTAGE RD		06/25/2021 10:28:56	2021-00237841	Information
1818 PORTAGE RD		06/25/2021 16:48:18	2021-00238385	Check Property
1818 PORTAGE RD		06/25/2021 17:02:38	2021-00238404	Check Property
1818 PORTAGE RD		06/25/2021 22:39:08	2021-00238936	Check Property
1818 PORTAGE RD		06/25/2021 23:00:57	2021-00238963	Check Property
1818 PORTAGE RD	2021-00239103	06/26/2021 00:40:31	2021-00239103	Disturbance
1818 PORTAGE RD		06/26/2021 09:33:21	2021-00239467	
1818 PORTAGE RD		06/26/2021 16:11:06	2021-00239913	Check Property
1818 PORTAGE RD		06/26/2021 17:54:32	2021-00240053	Check Person
1818 PORTAGE RD		06/26/2021 18:11:09	2021-00240070	Check Property
1818 PORTAGE RD		06/26/2021 22:39:41	2021-00240452	Check Property
1818 PORTAGE RD		06/27/2021 02:35:42	2021-00240741	Check Property
1818 PORTAGE RD		06/27/2021 02:36:37	2021-00240743	Check Property
1818 PORTAGE RD		06/27/2021 02:37:15	2021-00240744	Check Property
1818 PORTAGE RD		06/27/2021 08:35:18	2021-00240923	Foot Patrol
1818 PORTAGE RD		06/27/2021 14:07:31	2021-00241202	Check Person
1818 PORTAGE RD		06/27/2021 15:59:16	2021-00241329	Check Property
1818 PORTAGE RD	2021-00241594	06/27/2021 18:46:08	2021-00241594	Assist Citizen
1818 PORTAGE RD		06/27/2021 19:50:22	2021-00241680	Check Property
1818 PORTAGE RD		06/27/2021 20:26:53	2021-00241728	Check Property
1818 PORTAGE RD		06/28/2021 07:33:19	2021-00242272	Foot Patrol
1818 PORTAGE RD		06/28/2021 10:44:20	2021-00242563	Check Property
1818 PORTAGE RD		06/28/2021 18:14:44	2021-00243269	Check Property
1818 PORTAGE RD		06/28/2021 19:52:48	2021-00243417	Check Property
1818 PORTAGE RD	2021-00243638	06/28/2021 22:55:14	2021-00243638	Disturbance
1818 PORTAGE RD	2021-00244115	06/29/2021 09:06:52	2021-00244115	Theft
1818 PORTAGE RD		06/29/2021 13:55:01	2021-00244517	Check Person
1818 PORTAGE RD		06/29/2021 21:35:29	2021-00245258	Check Property
1818 PORTAGE RD		06/30/2021 14:27:48	2021-00246372	Check Person
1818 PORTAGE RD		06/30/2021 16:20:57	2021-00246558	Check Property
1818 PORTAGE RD		07/01/2021 11:22:15	2021-00247829	Check Property
1818 PORTAGE RD		07/01/2021 12:26:10	2021-00247913	Assist EMS/Fire
1818 PORTAGE RD		07/01/2021 12:58:11	2021-00247964	Assist Citizen
1818 PORTAGE RD	2021-00250375	07/02/2021 20:05:22	2021-00250375	Disturbance

Incident Address	Case Number	Incident Date and Time	Incident Number	Incident Type
1818 PORTAGE RD		07/03/2021 03:02:31	2021-00250954	Check Property
1818 PORTAGE RD		07/03/2021 04:19:33	2021-00251000	Check Property
1818 PORTAGE RD		07/03/2021 08:13:13	2021-00251121	Check Property
1818 PORTAGE RD	2021-00251330	07/03/2021 11:18:35	2021-00251330	Information
1818 PORTAGE RD		07/03/2021 11:56:15	2021-00251372	Assist Citizen
1818 PORTAGE RD		07/03/2021 14:43:33	2021-00251577	Civil Dispute
1818 PORTAGE RD		07/03/2021 15:22:21	2021-00251637	Check Property
1818 PORTAGE RD		07/03/2021 21:19:29	2021-00252222	Information
1818 PORTAGE RD		07/03/2021 22:13:20	2021-00252335	Assist Police
1818 PORTAGE RD		07/04/2021 13:08:41	2021-00253144	Check Person
1818 PORTAGE RD		07/04/2021 20:08:20	2021-00253677	Check Property
1818 PORTAGE RD		07/04/2021 21:20:59	2021-00253832	Check Property
1818 PORTAGE RD	2021-00254053	07/04/2021 22:27:53	2021-00254053	Weapons Offense
1818 PORTAGE RD		07/04/2021 23:59:06	2021-00254251	Check Person
1818 PORTAGE RD		07/05/2021 15:35:12	2021-00255142	Check Property
1818 PORTAGE RD		07/05/2021 18:31:59	2021-00255395	Assist EMS/Fire
1818 PORTAGE RD		07/06/2021 00:43:08	2021-00255768	Check Property
1818 PORTAGE RD		07/06/2021 11:54:23	2021-00256337	Information
1818 PORTAGE RD		07/06/2021 13:35:46	2021-00256487	Assist Citizen
1818 PORTAGE RD		07/06/2021 13:52:34	2021-00256504	Foot Patrol
1818 PORTAGE RD		07/06/2021 15:03:58	2021-00256599	Phone
1818 PORTAGE RD	2021-00257157	07/06/2021 21:26:07	2021-00257157	Check Property
1818 PORTAGE RD		07/08/2021 09:06:41	2021-00259262	Check Property
1818 PORTAGE RD		07/08/2021 09:39:48	2021-00259300	Disturbance Unwanted Person
1818 PORTAGE RD		07/08/2021 16:39:50	2021-00259930	[REDACTED]
1818 PORTAGE RD		07/08/2021 23:22:17	2021-00260577	911 Disconnect
1818 PORTAGE RD		07/09/2021 03:07:56	2021-00260774	Check Property
1818 PORTAGE RD	2021-00261103	07/09/2021 10:09:21	2021-00261103	Battery
1818 PORTAGE RD		07/09/2021 11:56:15	2021-00261250	Check Person
1818 PORTAGE RD		07/09/2021 17:40:11	2021-00261781	Check Person
1818 PORTAGE RD		07/09/2021 17:41:10	2021-00261785	Check Person
1818 PORTAGE RD	2021-00262218	07/09/2021 22:24:00	2021-00262218	[REDACTED]
1818 PORTAGE RD		07/09/2021 22:25:50	2021-00262222	Assist EMS/Fire
1818 PORTAGE RD	2021-00262678	07/10/2021 07:54:00	2021-00262678	Stolen Auto
1818 PORTAGE RD		07/10/2021 08:03:00	2021-00262684	Information
1818 PORTAGE RD		07/10/2021 10:03:07	2021-00262806	Disturbance Unwanted Person
1818 PORTAGE RD		07/10/2021 10:13:15	2021-00262815	Phone
1818 PORTAGE RD		07/10/2021 16:14:18	2021-00263281	Check Property
1818 PORTAGE RD		07/10/2021 20:01:57	2021-00263570	Check Property
1818 PORTAGE RD		07/11/2021 15:39:58	2021-00264733	Check Property
1818 PORTAGE RD		07/11/2021 20:13:42	2021-00265064	Check Property
1818 PORTAGE RD		07/11/2021 23:11:21	2021-00265259	Disturbance
1818 PORTAGE RD		07/12/2021 13:17:55	2021-00266041	Check Property
1818 PORTAGE RD		07/12/2021 14:00:57	2021-00266111	Check Person
1818 PORTAGE RD		07/12/2021 15:29:20	2021-00266274	ATL Person
1818 PORTAGE RD		07/12/2021 18:40:23	2021-00266562	Check Person
1818 PORTAGE RD		07/12/2021 20:10:48	2021-00266688	Check Property
1818 PORTAGE RD		07/12/2021 23:57:49	2021-00266884	Check Property
1818 PORTAGE RD	2021-00266954	07/13/2021 01:33:49	2021-00266954	Check Property
1818 PORTAGE RD		07/13/2021 08:11:04	2021-00267176	Trespass

		<u>Incident Date and Time</u>	<u>Incident Number</u>	<u>Incident Type</u>
1818 PORTAGE RD		07/13/2021 09:10:39	2021-00267259	Check Person
1818 PORTAGE RD		07/13/2021 11:24:31	2021-00267430	Suspicious Vehicle
1818 PORTAGE RD		07/13/2021 15:04:23	2021-00267783	Check Property
1818 PORTAGE RD		07/13/2021 15:15:41	2021-00267801	Check Property
1818 PORTAGE RD		07/13/2021 20:27:22	2021-00268341	Check Property
1818 PORTAGE RD		07/13/2021 20:43:05	2021-00268364	Check Property
1818 PORTAGE RD		07/13/2021 23:45:07	2021-00268535	Check Property
1818 PORTAGE RD		07/15/2021 14:54:36	2021-00270923	Check Property
1818 PORTAGE RD		07/15/2021 19:14:00	2021-00271296	Check Property
1818 PORTAGE RD		07/16/2021 17:07:05	2021-00272764	Assist Citizen
1818 PORTAGE RD		07/16/2021 17:22:14	2021-00272800	Check Person
1818 PORTAGE RD		07/16/2021 20:41:54	2021-00273106	Check Person
1818 PORTAGE RD		07/16/2021 22:50:42	2021-00273298	Noise Complaint
1818 PORTAGE RD		07/17/2021 08:26:54	2021-00273740	Check Person
1818 PORTAGE RD		07/18/2021 05:52:24	2021-00275269	Battery
1818 PORTAGE RD		07/18/2021 17:53:07	2021-00276017	Assist EMS/Fire
1818 PORTAGE RD		07/18/2021 18:32:56	2021-00276064	Check Property
1818 PORTAGE RD		07/18/2021 20:12:12	2021-00276197	Disturbance
1818 PORTAGE RD		07/19/2021 09:52:44	2021-00276919	Disturbance
1818 PORTAGE RD		07/19/2021 10:58:19	2021-00277018	Follow-Up
1818 PORTAGE RD		07/19/2021 20:25:21	2021-00278014	Assist Citizen
1818 PORTAGE RD		07/20/2021 02:26:23	2021-00278352	Check Person
1818 PORTAGE RD		07/20/2021 10:23:13	2021-00278664	Check Property
1818 PORTAGE RD		07/20/2021 16:54:20	2021-00279324	Check Person
1818 PORTAGE RD		07/20/2021 17:07:21	2021-00279358	Battery
1818 PORTAGE RD	2021-00279777	07/20/2021 21:44:38	2021-00279777	Weapons Offense
1818 PORTAGE RD		07/21/2021 01:48:02	2021-00280023	Damage to Property
1818 PORTAGE RD	2021-00281096	07/21/2021 17:29:33	2021-00281096	Disturbance
1818 PORTAGE RD		07/21/2021 19:57:13	2021-00281285	Assist EMS/Fire
1818 PORTAGE RD		07/22/2021 00:17:54	2021-00281573	Check Property
1818 PORTAGE RD		07/22/2021 01:52:42	2021-00281634	Check Property
1818 PORTAGE RD		07/22/2021 07:47:59	2021-00281846	Check Property
1818 PORTAGE RD		07/22/2021 08:01:20	2021-00281865	Check Property
1818 PORTAGE RD		07/22/2021 08:53:31	2021-00281938	Check Property
1818 PORTAGE RD		07/22/2021 09:12:08	2021-00281956	Suspicious Vehicle
1818 PORTAGE RD		07/22/2021 19:10:40	2021-00282861	Check Property
1818 PORTAGE RD		07/23/2021 18:06:42	2021-00284484	Check Property
1818 PORTAGE RD		07/24/2021 01:29:05	2021-00285082	Check Property
1818 PORTAGE RD		07/24/2021 15:58:44	2021-00285924	Check Property
1818 PORTAGE RD		07/24/2021 18:24:18	2021-00286140	Check Property
1818 PORTAGE RD		07/24/2021 19:49:49	2021-00286270	Check Property
1818 PORTAGE RD		07/25/2021 04:30:09	2021-00286860	911 Disconnect
1818 PORTAGE RD		07/25/2021 13:35:05	2021-00287330	Assist Police
1818 PORTAGE RD		07/25/2021 17:19:28	2021-00287589	Check Property
1818 PORTAGE RD		07/25/2021 17:50:25	2021-00287633	Check Property
1818 PORTAGE RD		07/25/2021 23:38:21	2021-00288034	Check Property
1818 PORTAGE RD		07/26/2021 20:16:26	2021-00289502	Assist Citizen
1818 PORTAGE RD		07/27/2021 16:47:39	2021-00290780	Check Property
1818 PORTAGE RD		07/27/2021 17:10:17	2021-00290811	Check Property
1818 PORTAGE RD		07/27/2021 21:03:36	2021-00291170	Suspicious Vehicle

1818 PORTAGE RD		07/28/2021 01:01:19	2021-00291414	Check Property
1818 PORTAGE RD		07/28/2021 04:23:20	2021-00291520	Disturbance
1818 PORTAGE RD	2021-00291576	07/28/2021 06:22:01	2021-00291576	Battery
1818 PORTAGE RD		07/28/2021 09:44:56	2021-00291799	Check Person
1818 PORTAGE RD	2021-00292214	07/28/2021 13:54:23	2021-00292214	Weapons Offense
1818 PORTAGE RD		07/28/2021 13:56:01	2021-00292221	Assist EMS/Fire
1818 PORTAGE RD		07/28/2021 14:50:59	2021-00292316	Battery
1818 PORTAGE RD		07/28/2021 15:00:18	2021-00292330	Check Property
1818 PORTAGE RD		07/28/2021 15:54:21	2021-00292421	Problem Solving Property
1818 PORTAGE RD		07/28/2021 16:23:22	2021-00292470	Problem Solving Property
1818 PORTAGE RD		07/28/2021 16:27:10	2021-00292479	Problem Solving Property
1818 PORTAGE RD		07/28/2021 16:32:25	2021-00292486	Problem Solving Property
1818 PORTAGE RD		07/28/2021 18:56:46	2021-00292699	Problem Solving Property
1818 PORTAGE RD		07/28/2021 20:42:00	2021-00292858	Disturbance
1818 PORTAGE RD		07/28/2021 20:45:25	2021-00292861	Battery
1818 PORTAGE RD		07/28/2021 20:56:36	2021-00292877	Problem Solving Property
1818 PORTAGE RD		07/29/2021 11:09:21	2021-00293736	Check Property
1818 PORTAGE RD		07/29/2021 17:10:42	2021-00294277	911 Call Unintentional
1818 PORTAGE RD		07/29/2021 18:28:09	2021-00294377	Check Property
1818 PORTAGE RD		07/30/2021 07:55:18	2021-00295114	Phone
1818 PORTAGE RD		07/30/2021 13:41:33	2021-00295584	Traffic Complaint/Investigation
1818 PORTAGE RD		07/30/2021 16:04:22	2021-00295807	Check Property
1818 PORTAGE RD		07/31/2021 17:52:41	2021-00297563	Fight Call
1818 PORTAGE RD	2021-00297723	07/31/2021 19:33:28	2021-00297723	Check Person
1818 PORTAGE RD		07/31/2021 23:02:26	2021-00298039	ATL Person
1818 PORTAGE RD		08/01/2021 00:50:50	2021-00298155	Check Property
1818 PORTAGE RD		08/01/2021 15:28:14	2021-00298908	Check Property
1818 PORTAGE RD		08/02/2021 02:54:40	2021-00299622	Check Property
1818 PORTAGE RD		08/02/2021 17:22:07	2021-00300574	ATL Person
1818 PORTAGE RD		08/03/2021 15:06:13	2021-00301979	Check Property
1818 PORTAGE RD		08/03/2021 21:14:56	2021-00302554	911 Disconnect
1818 PORTAGE RD		08/04/2021 09:28:42	2021-00303140	Assist EMS/Fire
1818 PORTAGE RD		08/04/2021 14:19:54	2021-00303607	Check Property

From: dottierobey@icloud.com <dottierobey@icloud.com>
Sent: Sunday, August 15, 2021 8:26 AM
To: All Alders <allalders@cityofmadison.com>
Subject: [All Alders] Reindahl Park

Recipient: All Alders

Name: Delores Robillard
Address: 4510 Village Lane, Madison, WI 53704
Phone: 608-212-6686
Email: dottierobey@icloud.com

Would you like us to contact you? Yes, by email

Message:

Alder Halverson and Madison Common Council,

I wanted to inform you that there are now two tents in Reindahl Park along Portage Road This is in the area where soccer families would sit to observe the game. It makes this particular field unusable.

It is my hope that these poor people be requested to relocate to the area already being occupied. I don't think it is fair that none of Reindahl Park is available to citizens for the purpose it was intended. If I am not mistaken I believe the city collects a fee for these soccer fields and it is also not fair that those paying this fee not feel comfortable in an area for which they paid the right to enjoy.

This encampment is expanding all the time. Tents are right along East Washington. I just read the minutes of the August 3 Common Council meeting and I see there was no discussion of the Reindahl Park encampment. Is there no work being done on this issue? I am bitterly disappointed that apparently Madison has become a big city and its politicians lack the skills to take care of its problems.

Frustrated,

Delores Robillard

From: Sharon Maas <sharon.j.maas@gmail.com>
Sent: Monday, August 16, 2021 9:14 AM
To: All Alders <allalders@cityofmadison.com>
Subject: Fwd: Form submission from: Contact the Mayor

Sharon Maas

----- Original Message -----

Subject: Form submission from: Contact the Mayor
From: City of Madison via City of Madison <noreply@cityofmadison.com>
Sent: Monday, August 16, 2021, 5:56 AM
To: sharon.j.maas@gmail.com
CC:
Submitted on Monday, August 16, 2021 - 5:56am

==Contact==

Name: Sharon June Maas
Address: 4102 Dwight Dr., Madison, WI, 53704
Home Phone: (608) 249-6988
Work Phone:
Email: sharon.j.maas@gmail.com

Message:

First of all I would like to Thank You for turning Norman Acres into a Slum area both you and the common council have done a damn good job of doing nothing to stop the crime in our neighborhood. We have section 8 which includes most of the Independent Lane area ,than a half way house in the middle of Dwight Dr. Now we are host to the encampments in Reindahl Park. That is a City Park not a camp ground. Your advocates who allow this life still do not live in this area or pay property tax to do so. Have YOU set one foot into Reindahl? It is no longer a Park but full of drug advocates, violent criminals, and gang members that are now loitering behind Office Depot watching our neighborhood like they own the place.

I for one am sick of picking up garbage left by the slobs you have allowed to inhabit the Park. What was once a nice family park is now a rat infested dump. How many times has this City lost money on not renting out the shelter house. The splash pad is not being used which was supposed to bring in families again . Not on your life Mayor. The community gardens brought people together. Not anymore they are encountered by half drunk or drug out punks stealing what they have planted.

I agree its a large section of land like your over stuffed advocates say ,but it was never intended for the violence, selling of drugs or the beatings, and yes Mayor even death. You and the council members have sat on your hands and allowed this to escalate in to a problem you are just to damn afraid to address.

If this is the best you can do you have failed miserably.

From: jbfrey@charter.net <jbfrey@charter.net>
Sent: Monday, August 16, 2021 12:25 PM
To: All Alders <allalders@cityofmadison.com>
Subject: [All Alders] Reindahl Park arson...mpd policy

Recipient: All Alders

Name: bruce frey
Address: 530 HIGH CLIFF TRAIL, MADISON, WI 53718
Phone: 608-576-9928
Email: jbfrey@charter.net

Would you like us to contact you? Yes, by email

Message:

Recently a car was set on fire for no apparent reason in the Wendy's parking lot next to Reindahl. Just another act of reckless violence that is being overlooked by the council and Mayor. The other point is MPD policy prohibits chasing "any" vehicles no matter what time of day or offense committed. I know that MPD is watching stolen cars drive away with guns in the car but are helpless to stop it. These cars are traveling at dangerous speeds without regard to anyone's safety. The cars used to kill the 17yr old boy were stolen, the car used to drop off this dead child was in a stolen vehicle as well. Why is the council and Mayor not making a stand to this circle of violence in Madison? When will it stop. Bruce Frey

From: Alina Dima <alina.dima@hotmail.com>

Sent: Tuesday, August 17, 2021 3:37 PM

To: MB <mattbroph@gmail.com>; Mayor <Mayor@cityofmadison.com>; All Alders <allalders@cityofmadison.com>; Okeefe, James <JOKeefe@cityofmadison.com>; Knepp, Eric <EKnepp@cityofmadison.com>; Halverson, Gary <district17@cityofmadison.com>

Subject: RE: Park Safety Concerns

Caution: This email was sent from an external source. Avoid unknown links and attachments.

Hello,

Could you please let us know what are the rules for Reindahl park encampment?

Is there an area that was designated for the encampment use?

Who is cleaning the area?

There are more and more tents that are being placed every day, on the soccer fields, around the tennis courts. Shopping carts with garbage left close to the sidewalk. Garbage left in the bushes. Cars driving slowly by our side when we are walking in the neighborhood.

The encampment has moved away from the central area of the park and is coming in front of residential spaces. The area around the tennis court has become over run with people and garbage – which is directly in front of people's houses. There are people camping on the far end of the park now with only 2 lanes of traffic between them and family's house. People are living in the bushes along Bartillon road. We literally cannot avoid confrontations with the people living in the park.

We understand that there are projects underway for new outdoor spaces for these people, but in the meantime things are getting worse and more dangerous every day to the people who live in the area. Can't some rules be enforced to keep people living in the central park area to help protect our neighborhood?

From: Dave Gerry <davegerry@saltco.com>

Sent: Thursday, August 19, 2021 1:34 PM

To: Mayor <Mayor@cityofmadison.com>; All Alders <allalders@cityofmadison.com>; Gary Halverson <gary@halverson4madison.com>

Subject: City Panning Matters

Caution: This email was sent from an external source. Avoid unknown links and attachments.

Mayor Rhodes-Conway

mayor@cityofmadison.com

(608) 266-4611

All Alders

allalders@cityofmadison.com

(608) 266-4071 - council office

August 19, 2021

City of Madison staff:

I was born and raised here on Madison's Eastside. I remember when East Towne was built. It was a highlight location on the East Washington Avenue. With that in mind, I bought several acres of land from Mr. Eagan, across the street from Sears and started to build the Princeton Club.

The situation surrounding my property 1726 Eagan Rd., the Eastside Princeton Club, **is getting ridiculous**. I bought the land 20 years ago, established a thriving business via the Princeton Clubs serving 8,000 members in that one location. Over the years, added retail buildings and leased them to tenants, providing shopping and other amenities permitted in a retail zoned shopping center. Thus improving a cornfield with no tax revenues to an city assessed \$12-\$15,000,000 property paying **\$400,000 annually in taxes**.

When we went to the city for approvals to get the original building permits, **I was required by city staff to abide by all zoning requirements. Conditional use approvals, etc. Intended use was required by the city as a condition of approval.**

I did my part. **City planning matters.**

Now in 2021, we have a homeless population living in a city park and roaming aimlessly throughout the retail district, **begging for money on literally every street corner**. My 10 retail tenants are looking to **move out and leave**. Madison citizens don't want to shop with these men looming in the parking lots.

Just the other day, two of these people, walked into Rogans Shoes, stole two pairs of shoes. When confronted by store personal they said **“You don’t want to stop me, I’m packing.”** When store staff called the City of Madison Police Department, the Police told Rogans that they could do nothing. Asking why, they responded that, **“the Mayor has ordered them to stand down.”**

Reindahl Park is a city tax payer funded park and is not zoned for camping or overnight stays, much less residential housing. The kids and their parents don’t want to play in the park around these men, I don’t blame them, I wouldn’t let my daughter go over there either.

By the way, after years of hard work, I used to some of my profits to **buy all the soccer goals at Reindahl Park.** Paid for the lawn mowers and irrigation system and gave it all to the fledgling youth soccer program on the Eastside. We made it a destination for the youth in Madison. Now tents and debris, cloud a once beautiful athletic complex. **City planning matters.**

Dave Gerry
CEO
Princeton Clubs

From: Vicki Liu <liu.vicki.l@gmail.com>
Sent: Thursday, August 19, 2021 3:30 PM
To: All Alders <allalders@cityofmadison.com>
Subject: Reindahl Park Encampment Concerns

Caution: This email was sent from an external source. Avoid unknown links and attachments.

Dear Alders,

There has been a lot of discussion in my community (Greater Sandburg near Reindahl Park) around the safety and lack of action on the cities part in relation to the homeless encampment there.

Our Alder presented a few lines of action to help mitigate some of the standing issues there, and sadly it seems they were all voted down.

As someone who has had quite a few negative experiences with the individuals living in this park, I'm wondering what can be done to keep the park open and safe for the community to use.

Here are some of the ways I've been affected by it.

1: Bicycling. I can no longer use the bike path from my house (off of portage road) to downtown, as the bike path has tents and at times RVs parked on it. On one occasion someone started chasing me on my bike, and I truly feared for my safety. This means, I cannot commute to work safely as I previously have been able to. My only alternate route to go to work is taking either East Washington, which is dreadfully unsafe, or driving near the DMV on city roads (again, not the safest these days).

2: Driving. There have been several instances where those in the encampment have either cut in front of my car, driving from portage to east wash (one that slapped the back of my car and told me to move out of the way...when they walked into traffic BEHIND my car), and another where I've seen many jwalking in the street. I try to avoid taking portage to east wash because of this (which means I have to drive out of my way to eventually get to east wash to head downtown).

3: Selling our home. We just listed our home for sale about a week ago, and have heard from some visitors to the home that while they love the house, they were concerned about the neighborhood due to the encampment. So that, that started to worry me....that my ability to sell my home is being impacted by this.

Note that these are only the ways I as an individual have been impacted, I've had neighbors attacked on the bike path going through the park, those who've had their children harassed while playing soccer, and those who have been aggressively approached while walking past the encampment. It's a HUGE concern, and it seems the city is turning a blind eye to the situation because no one wants to address it. This shouldn't be the neighborhoods "problem". As taxpayers and people who care about the safety of themselves and their neighbors...something needs to be done and quickly.

I hope you receive this, and I hope a plan is in action to help resolve these displaced individuals soon. The camp seems to grow each week and is closely inching out into neighborhoods now.

Thank you for your time, and hoping as representatives of the community, you take some action for your fellow Madisonians who are concerned.

All the best,
Vicki Liu

From: James Messinger <raodranger@gmail.com>

Sent: Thursday, August 19, 2021 5:21 PM

To: All Alders <allalders@cityofmadison.com>

Cc: Mayor <Mayor@cityofmadison.com>; Halverson, Gary <district17@cityofmadison.com>

Subject: Reindahl Park.

Caution: This email was sent from an external source. Avoid unknown links and attachments.

My name is James Messinger and I live at 3832 E Washington Ave, Madison, WI 53704. This morning my wife Kathleen was attempting to ride her bike on the bike path through Reindahl Park when a car came down the bike path. My wife confronted the driver saying this is a bike path not a road, the driver of the car then said "tell that to the other 30 people who are using it". They called her a name and continued to drive down the bike path. They could drive the other way out of the park but they took the shortcut via the bike path. They seem to have the idea that the rules don't apply to them and why wouldn't they. They can break the law by camping in a city park, light fires in the city limits, pile trash wherever they like and whatever else they choose that's going on in the park, with no consequences. My sense is that the city sees Reindahl Park as a solution to the homeless problem in Madison. This is not a solution. **THIS IS A PROBLEM.** I have lived at this address since I bought my house in 1993. I pay taxes and I vote. The **PROBLEM** is continuing to get worse and it is not going to get better. The people who are using the park **ILLEGALLY** seem to be unable to accept the "help programs" that are available to them in Madison because they have serious issues that are not being addressed. If the city needs a campground for the homeless to camp in, they need to build a campground specifically designed for that purpose and not allow them to skirt the law and freeload in neighborhoods, intruding on public

property. The park is no longer safe. It's not going to be safe until something is done. Consider what you would do if this was a park in your neighborhood. Come spend a sunny afternoon with your family at the park. I think you'll see my point. This neighborhood used to use the park. Not likely anymore. How sad. Please don't just dismiss this request.

Your fellow Madisonian.--

Jim Messinger

raodranger@gmail.com

From: Rochelle Brendel <rbrendel4550@gmail.com>
Sent: Thursday, August 19, 2021 10:32 PM
To: All Alders <allalders@cityofmadison.com>; Mayor <Mayor@cityofmadison.com>
Subject: Reindahl park

Caution: This email was sent from an external source. Avoid unknown links and attachments.

I would like to ask the city council and Mayor why Reindahl park is the only location that people can camp at in the city? It seems to me you are taking advantage of those of us who live near Reindahl and use this park. While all of you are getting to enjoy your neighborhood parks with fun activities this summer such as "Movies in the park" we can't even use the existing fields, splash park, or playground. You are ignoring the problems that have been created by so many people living all in one place. It seems much more humane to allow smaller groups to locate in several areas, but it seems you do not want to allow the Homeless to camp in your neighborhood parks.

Token Creek is only a couple of miles down the road with actual campsites and bathrooms with showers. Why couldn't the city and county designate an area there for some to use? There are several "campers", RV's, and cars that are camping at Reindahl. Why not help them with gas cards or transportation to an actual area that is designed for camping?

There are many solutions that could be implemented to make this situation better for all involved but it seems our city council and Mayor are choosing to just ignore this, again maybe because its not in your neighborhood?. I would appreciate some actual discussion and suggestions for how to solve this issue at the next council meeting.

Rochelle Brendel

From: Tom Ridenour <tlr1987@hotmail.com>

Sent: Friday, August 20, 2021 6:56 AM

To: All Alders <allalders@cityofmadison.com>; Mayor <Mayor@cityofmadison.com>

Subject: Homeless and Violence in Reindahl Park

Caution: This email was sent from an external source. Avoid unknown links and attachments.

Hello,

As a resident near Reindahl Park I've noticed the growing issue of the homeless encampment and the violence associated with it and it saddened me that no progress has been made on this issue that makes this park unsafe, especially for children.

I understand that it's a complex issue, but I would expect at least some progress to have been made by now given the amount of people complaining and the increase in violent acts, At least one of which ended with murder.

I would like to propose using the empty anchor stores in East Towne Mall (Foreman's and Carson's) as temporary, monitored shelters. This would be especially helpful to the homeless population as the seasons change and it gets colder.

At the very least social worker should be dispatched to speak with the homeless so they can hear their stories and hopefully get them set up with work, or at least job training.

Overall Madison is a great city, but the fact that this is still an issue shows that there is a significant gap in that greatness. It's really shameful and I hope to see some progress soon. If for some reason helping the homeless isn't a good enough reason to get this going, then please think of the children that aren't able to use the park anymore, and if that doesn't get you all moving... remember who elected you to office, and political blunders like this can easily turn voters to a new candidate.

Please help.

With hopeful thoughts,
Tom Ridenour

From: McKenzie Leeder <mamamckenzie@gmail.com>

Sent: Friday, August 20, 2021 5:30 PM

To: All Alders <allalders@cityofmadison.com>

Subject: Homeless encampment at reindahl

Caution: This email was sent from an external source. Avoid unknown links and attachments.

The homeless situation has grown out of control at our community park. It is not longer a safe place for our families to attend and the crime has been steadily increasing. We need to ban alcohol at this park. We need to support alderman Halverson in finding a reasonable solution for all in our community.

From: Dave Gerry <davegerry@saltco.com>

Sent: Friday, August 20, 2021 9:18 PM

To: All Alders <allalders@cityofmadison.com>; Mayor <Mayor@cityofmadison.com>; Gary Halverson <halverson4madison@gmail.com>

Cc: Ted Gerry <tedgerry@princetonclub.net>

Subject: IMG_6287.MOV

Caution: This email was sent from an external source. Avoid unknown links and attachments.

All Alders, Mayor:

Yesterday, I sent all of you a letter and alerted you to the ridiculous situation happening on Madison's Eastside.

Here is video from **today** in our parking lot at Princeton Club East.

Dave Gerry
CEO
Princeton Clubs



IMG_6287.MOV

From: susan adamson <s-adamson@sbcglobal.net>
Sent: Saturday, August 21, 2021 8:46 AM
To: All Alders <allalders@cityofmadison.com>
Subject: Reinstal Park Homeless Situation

Caution: This email was sent from an external source. Avoid unknown links and attachments.

I Am very concerned about the growing homeless situation at Reindahl Park. The very last straw for me was seeing tents camped on the soccer field while children were playing soccer. There is also a camper parked on the edge of the soccer field. The tennis courts are surrounded by tents, garbage and filth. The splash pad has remained empty the entire summer season. The homeless numbers continue to grow at this park ,to the point i would not take my dog to this park let alone my kids.

City parks are not be lived in. Perhaps the mayor and Brenda Konkel should open up their back yards for the masses of homeless people who are now living in this city park.

From: Dave Gerry <davegerry@saltco.com>
Sent: Saturday, August 21, 2021 4:38 PM
To: All Alders <allalders@cityofmadison.com>; Mayor <Mayor@cityofmadison.com>; Gary Halverson <halverson4madison@gmail.com>
Cc: TED GERRY <tger1212@aol.com>
Subject: Madison eastside

Caution: This email was sent from an external source. Avoid unknown links and attachments.

City Staff

On Thursday August 19, 2021 I sent you a letter as a business owner and tax payer. On Friday August 20, 2021, I sent you the first video. Today, August 21, 2021 here is another from Madison's eastside. It is a different person and video.

Dave Gerry



IMG_6294.MOV

From: Kyle Obrosinski <komtstate@gmail.com>
Sent: Monday, August 23, 2021 2:06 PM
To: Mayor <Mayor@cityofmadison.com>
Cc: All Alders <allalders@cityofmadison.com>
Subject: Reindahl Park

Caution: This email was sent from an external source. Avoid unknown links and attachments.

Hello Mayor Rhodes-Conway,

I am writing today to ask about the status of the homeless problem at Reindahl Park. The tent city has been getting bigger and bigger ever since Spring. The people in the Reindahl Park tent city are not all nice people either. There has been issues with crime, drug and alcohol use, and trash in the area, and not to mention the public health issue as well. As a property owner and tax payer in Madison I am angered this encampment has been permitted to stay there as long as it has. My kids were not able to cool down in the splash pad at the park this summer. A splash pad that I pay for as a tax payer! Homes in the area will go down in value if this tent city is allowed to stay any longer which inturn will decrease the amount of property tax that homeowner has to pay. Less taxes coming in mean less money for the city. That alone should get this issue solved in a timely manner.

I understand there have been a few resolutions brought forward by Alderman Gary Halverson which have not been gotten very far with others in the local government. Does no one else in Madison care about this issue? What if we transported all these people to the front lawn of your home? I bet you would have it solved in no time!

My idea would be to create a committee in charge of getting these people jobs. There are countless companies hiring right now. I have a list of them and I'm not even looking for employment. Also, most companies are offering sign-on bonuses of \$1,000-\$2,000. That kind of money could get these people off the streets and back on their feet! I'm sure psychological services would be needed too, but just helping people get a job is a step in the right direction. Also, if they are making money they will be paying income taxes which is more money for the state.

I would really hate to see our beautiful city turn into a San Francisco or LA! The homeless urban camping is a mess down there!! People pooping on the sidewalk and trash everywhere! PLEASE, don't California our city, Mayor!

Thank you,
Kyle Obrosinski

From: Sharon Maas <sharon.j.maas@gmail.com>
Sent: Tuesday, August 24, 2021 6:30 AM
To: All Alders <allalders@cityofmadison.com>
Subject: Fwd: Form submission from: Contact the Mayor

Sharon Maas

----- Original Message -----

Subject: Form submission from: Contact the Mayor
From: City of Madison via City of Madison <noreply@cityofmadison.com>
Sent: Tuesday, August 24, 2021, 6:24 AM
To: sharon.j.maas@gmail.com
CC:

Caution: This email was sent from an external source. Avoid unknown links and attachments.

Submitted on Tuesday, August 24, 2021 - 6:24am

==Contact==

Name: Sharon June Maas
Address: 4102 Dwight Dr., Madison, WI, 53704
Home Phone: (608) 249-6988
Work Phone:
Email: sharon.j.maas@gmail.com

Message:

August 24,2021 5:15am. Reindahl Park neighborhood woken to what seems to be another EMS call. What now Mayor? Overdose, beating,stabbing, or another death in the area?????? I guess Mr Degray has not made it "Better" or MS.Tilson is "not taking care of business. " What does it take mayor ,common council to make you realize this is illegal, immoral, and down right stupid. We now have young thugs hanging out behind office depot on a daily bases . Walking up and down Dwight Dr. Intimidating residents. We pay property taxes to live in this " utopian" atmosphere. Guess what mayor if something is not done to rid Reindahl Park of the people inhabiting the park you can cross my name off the tax roles and I am sure I am not the only one who feels that way . Your meeting on August 31 st had better come to a solution. We don't need the poet lore reminding us of how beautiful the world around us is . When we now live acrossed from a crime invest rat hole.

Sincerely Sharon Maas

From: Hollie Kemmer <havanhe@hotmail.com>

Sent: Tuesday, August 24, 2021 4:16 PM

To: Mayor <Mayor@cityofmadison.com>; All Alders <allalders@cityofmadison.com>; Madison Parks <parks@cityofmadison.com>; Luke Kemmer <lucaskemm@hotmail.com>

Subject: Reindahl Park unsafe and needs immediate action

Caution: This email was sent from an external source. Avoid unknown links and attachments.

Hello.

We use Reindahl Park for our daughter's soccer practice and games through SC Wave (formerly FC Madison) soccer club. We started practices at the beginning of August and will go through the beginning of November. There has been several instances that are not appropriate for a public park where our club plays to lease the fields.

1. There is a camper in the parking lot right by the field where we play that has trash everywhere and its sewage bathroom drain running into the city storm water sewer.
2. We have seen multiple cars drive through the parking lot and perform what appears to be drug deals as we are watching our daughter practice.
3. We have two other children that we have to take with us and don't feel comfortable using the play ground due to the activity and violence that has occurred there in the last few months.
4. There are now tents on the actual soccer fields and we have seen human feces on the fields.
5. There are multiple cars that are abandoned with windows broken out and tires stacked on the ground.
6. Our soccer club can no longer have a porta potty onsite because they were completely trashed and broken into and now our club is responsible for the damages.
- 7.

The activities going on in the park are against the law and we need action from our city and county officials. We understand the need for the homeless to have somewhere to go but this doesn't seem like a great place for them either if violence and drug deals are happening. Other cities will be coming to this park for games to view what Madison looks like. We need to find another solution for homelessness.

Sincerely,

Hollie Kemmer

From: Matthew Brock <mattbrock98@gmail.com>
Sent: Tuesday, August 24, 2021 4:32 PM
To: All Alders <allalders@cityofmadison.com>
Subject: Reindahl Park Homeless Encampment

Caution: This email was sent from an external source. Avoid unknown links and attachments.

Dear Alders,

As you know there has been a growing homeless encampment at Reindahl Park in the last year. My son plays soccer for Madison FC/SC Wave at this park and we are growing increasingly frustrated at the lack of action the city has taken on this matter..

We are requesting decisive action on the following fronts:

1. Decisive action to relocate the homeless to ensure our players, families and community can use Reindahl park in a way that preserves the vitality of the park, neighborhood and restores it to its intended use.
2. A humane and compassionate solution for the homeless who currently reside illegally at Reindahl park.

This is an unsustainable situation that requires bold leadership. Are you up to the task? Please, strongly consider Alder Gary Halverson's resolutions he put forth on this matter, and let's execute a solution that is a win for the community, soccer club and homeless. This situation must not be allowed to persist. The time for action is NOW!

Sincerely,

Matt Brock

From: Mitch Olson <mrolson@uwalumni.com>

Sent: Tuesday, August 24, 2021 5:08 PM

To: Mayor <Mayor@cityofmadison.com>; All Alders <allalders@cityofmadison.com>; Halverson, Gary <district17@cityofmadison.com>

Subject: Reindahl Parl

Caution: This email was sent from an external source. Avoid unknown links and attachments.

Dear Mayor and Alders -

I am writing to respectfully request that the City take prompt action to resolve the homeless encampment at Reindahl Park. My child participates in soccer with the SC Wave Club at the park. The encampment is not a safe or appropriate use of our City's park. There needs to be a solution here, immediately. Delay is not a solution. Please take action for the benefit of all park users.

Thank you.

Mitch Olson
Resident of Cottage Grove
Part-Owner of Business in Downtown Madison

From: Shan Amini <shanamini26@gmail.com>
Sent: Tuesday, August 24, 2021 5:35 PM
To: Shalen Larsen <shalenlarsen@gmail.com>
Cc: Mayor <Mayor@cityofmadison.com>; Halverson, Gary <district17@cityofmadison.com>; All Alders <allalders@cityofmadison.com>; Robert L Kehoe <robertkehoe3@gmail.com>
Subject: Re: SC Wave Assistance and Support Needed for an SC Wave Location

Caution: This email was sent from an external source. Avoid unknown links and attachments.

Shalen,

I would love to discuss this with you. We are very concerned about the homeless. This is a very unsafe environment for a park in the most diverse area of Madison. Children in the area not just soccer players are afraid to use the park. There have been deaths, stabbing, drug use and prostitution. The local alderman is looking looking to place the homeless in hotels and buildings where they will have air conditioning and running water. We are seeking a safe solution for the homeless and the children. The current situation is extremely dangerous for all involved.

Shan Amini, Executive Director of Communication & President SCW || ROC Ventures |I
414-915-6092 (Cell)

On Aug 24, 2021, at 5:23 PM, Shalen Larsen <shalenlarsen@gmail.com> wrote:

Are you KIDDING me? You're more concerned about some soccer field than the city's homeless people. SHAME ON YOU. While you are sitting in your nice air conditioned home with a shower and fresh sheets, perhaps you should think about those out in rain and heat in a tent. Have you ever worked with the homeless community? Most do not CHOOSE to be homeless.

UNBELIEVABLE and selfish and I have a huge problem with the children of Greendale being linked to an organization that would turn a blind eye to a problem so much bigger than a soccer program.

On Tue, Aug 24, 2021 at 4:19 PM SC Wave <mailer@demosphere.com> wrote:

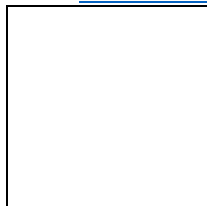

Dear SC Wave Families:

I'm writing to inform you about a critical situation facing the newest members of the SC Wave family. Earlier this year, city officials in Madison permitted a homeless encampment to develop at Reindahl Park, an excellent public facility that SC Wave-Madison (formerly Madison FC) has trained, played, and preserved for many years. For a while the encampment was a concern. But it was mostly contained to a small footprint that was far enough away from the fields. In recent months that has changed dramatically, with tents now splayed out all over the park (even on the fields) and a camper van disruptively occupying important parking and congregational space for players and families.

SC Wave-Madison DOC, Robert Kehoe, has been actively working to address this problem and organized a meeting last night with club families. In that meeting we were fortunate to have district 17 alder, Gary Halverson with us, who shared a wealth of information about resolutions he's presented to the city council to resolve this issue going back several months. These resolutions would simultaneously provide support to the homeless and relief for park users who deserve to recreate in peace and safety. To date, he remains up against an inexplicably inactive city council that has refused work for an expeditious solution to a growing problem.

With all that in mind, I want to encourage the entire SC Wave family to follow through on Alder Halverson's appeal to call and write Madison's mayor and city council to let our voices be heard. As Alder Halverson expressed, you do not need to be a Madison resident to have your message registered or have an impact. Because we are a club family who actively seek opportunities to play and work together what's happening at Reindahl affects us all. This is a terrific space that would be a great place to play friendlies between Wave clubs, host tournaments, camps, and clinics. We don't want our Madison members to have to deal with this chaos any longer and we don't want to bequeath or lose access to this facility.

As a first step to engage this crisis I'd like you all write or call Madison officials, emphasizing the key talking points Robert Kehoe has summarized from last night's meeting:

- 1) Decisive action to relocate the homeless to ensure that our players, families, and community can use Reindahl in a way that preserves the vitality of park and neighborhood.
- 2) A humane and compassionate solution for the homeless who currently reside, illegally, at Reindahl.

The pertinent contact information is below. Thank you all for your engagement and support!

Best,

Shan Amini

From: Jared Woerth <jwoerth@gmail.com>
Sent: Tuesday, August 24, 2021 8:13 PM
To: All Alders <allalders@cityofmadison.com>
Subject: Reindahl Park

Caution: This email was sent from an external source. Avoid unknown links and attachments.

Our 9 year old son plays for SC Wave soccer club, which holds practices, training, and games at Reindahl Park in Madison. The club pays the city of Madison for use of the park. This park is also designated an encampment for individuals who are currently homeless. Currently, tents, campers, RVs, among other items are being set up on the soccer fields. The individuals who live in this encampment are making the environment extremely dangerous for the soccer club's children who use this park. The SC Wave families are asking for two actions to happen immediately:

- 1) Decisive action to relocate the homeless to ensure that our players, families, and community can use Reindahl in a way that preserves the vitality of park and neighborhood.
- 2) A humane and compassionate solution for the homeless who currently reside, illegally, at Reindahl.

Please respond with your plan of action to deal with this situation immediately.

-Concerned

From: josh treichel <joshtreichel@gmail.com>
Sent: Wednesday, August 25, 2021 7:18 AM
To: All Alders <allalders@cityofmadison.com>
Subject: Reindahl Park

Caution: This email was sent from an external source. Avoid unknown links and attachments.

Dear Alders,

I'm writing to urge you to act and clean up Reindahl Park. My kids used to play at the park and are now afraid to go there because of the number of homeless people that have made it their home. The soccer teams that use that park are being scared off and will end up finding a new place which is bad for the community.

What started as a positive act to help the homeless has deteriorated into a dangerous, unsanitary situation that needs immediate attention. I urge you to act quickly.

Josh Treichel

From: Doug N Nancy <dugnhomie@gmail.com>
Sent: Wednesday, August 25, 2021 8:44 AM
To: All Alders <allalders@cityofmadison.com>
Subject: Reindahl Park

Caution: This email was sent from an external source. Avoid unknown links and attachments.

Sent from my iPad....Why have the homeless been allowed to overrun Reindahl? The filth and garbage is disgusting. I can't drop my granddaughter off for soccer for fear of her safety. Can't they be isolated to one section instead of ruining the whole park. Visiting teams will be appalled at the condition of the park. The trailer by the soccer field is draining his sewage to the storm sewer. PLEASE...Do something....DKemmer

From: Lucas Kemmer <lucaskemm@hotmail.com>
Sent: Wednesday, August 25, 2021 10:56 AM
To: Mayor <Mayor@cityofmadison.com>; All Alders <allalders@cityofmadison.com>
Subject: Reindahl Park

Caution: This email was sent from an external source. Avoid unknown links and attachments.

Below is one of the many disturbing things that are currently happening in Reindahl Park. We use Reindahl Park for our daughter's soccer practice and games through SC Wave (formerly FC Madison) soccer club. This is what all of soccer players have to walk past to get to the soccer fields. These are kids. We started practices at the beginning of August and will go through the beginning of November. There has been several instances that are not appropriate for a public park where our club pays to lease these fields.

1. There is a camper in the parking lot (completely out of the original zone established) right by the field where we play that has trash everywhere and its sewage bathroom drain running into the city storm water sewer.
2. We have seen multiple cars drive through the parking lot and perform what appears to be drug deals as we are watching our daughter practice.
3. We have two other children that we have to take with us and don't feel comfortable using the play ground due to the activity and violence that has occurred there in the last few months.
4. There are now tents on the actual soccer fields and we have seen human feces on the fields.
5. There are multiple cars that are abandoned with windows broken out and tires stacked on the ground.
6. Our soccer club can no longer have a porta potty onsite because they were completely trashed and broken into and now our club is responsible for the damages.
- 7.

The activities going on in the park are against the law and we need action from our city and county officials. We understand the need for the homeless to have somewhere to go but this doesn't seem like a great place for them either if violence and drug deals are happening. Other cities will be coming to this park for games to view what Madison looks like. We need to find another solution for homelessness.

Luke Kemmer



From: slalamoodi <slalamoodi@sbcglobal.net>

Sent: Wednesday, August 25, 2021 11:42 AM

To: Mayor <Mayor@cityofmadison.com>; All Alders <allalders@cityofmadison.com>

Cc: Christian Ezell <ezell31@gmail.com>; Matthew Sheeley <matthewjsheeley@gmail.com>

Subject: Reindahl park

Caution: This email was sent from an external source. Avoid unknown links and attachments.

Dear Mayor and Alders,

I'm writing to urge you to take immediate action to resolve the untenable situation at Reindahl Park. It is astonishing that during this difficult time, there are not coordinated specific efforts to both help the temporary park residents and keep the park safe for the community.

Alder Halvorsen has worked hard to advocate for everyone involved, and I ask that you follow the guidance of his proposed resolutions.

Please take immediate action to find alternative support solutions for those temporarily living in the park. This should be priority one. It is *crisis management,* and it's more important than working on things like rapid transit, which can wait. These people need your immediate plans and action. I do not see anything on your office site about a coordinated effort in this regard.

In addition, I am writing because my daughter's soccer club as well as her MSCR job are based in the park, and I have serious concerns about her safety. Through both community online info sharing and a close contact who works to support at-risk populations I have learned of credible safety issues, including people exposing themselves to women in the park and other potentially dangerous situations.

As a Madison resident and tax-payer, I urge you to hear your community and take immediate action to restore the park to a safe recreational space, while finding a better solution for those without housing because these are unprecedented times, and your leadership is needed.

Thank you,
Lisa Al-Amoodi

From: Kyle Obrosinski <komtstate@gmail.com>
Sent: Wednesday, August 25, 2021 11:43 AM
To: Mayor <Mayor@cityofmadison.com>
Cc: All Alders <allalders@cityofmadison.com>
Subject: Reindahl Park

Caution: This email was sent from an external source. Avoid unknown links and attachments.

Dear Mayor,

I wrote you a few days ago about the status of Reindahl Park. What is your plan to fix the homelessness, crime, drug use, and environmental problems there?

I await your response,
Kyle Obrosinski

From: Tricia Lenzendorf <t_lenzendorf@yahoo.com>
Sent: Wednesday, August 25, 2021 11:48 AM
To: Mayor <Mayor@cityofmadison.com>; All Alders <allalders@cityofmadison.com>
Subject: Reindahl Park

Caution: This email was sent from an external source. Avoid unknown links and attachments.

Dear Mayor and Alders,

I'm writing to urge you to take immediate action to resolve the untenable situation at Reindahl Park. It is astonishing that during this difficult time, there are not coordinated specific efforts to both help the temporary park residents and keep the park safe for the community. Alder Halvorsen has worked hard to advocate for everyone involved, and I ask that you follow the guidance of his proposed resolutions.

Please take immediate action to find alternative support solutions for those temporarily living in the park. This should be priority one. It is crisis management, and it's more important than working on things like rapid transit, decreasing speed limits and converting city streets into bike lanes, which can all wait. These people need your immediate plans and action.

In addition, I am writing because my daughter's soccer club as well as her job as a WYSA referee are based in the park. I have serious concerns about her and her teammates safety. I also have concerns for the safety of other clubs who come to play our teams at the park.

As a Madison resident and tax-payer, I urge you to hear your community and take immediate action to restore the park to a safe recreational space, while finding a better solution for those without housing because these are unprecedented times, and your leadership is needed.

Thank you,

Tricia Sletten

From: Patt Dischler <gmadisch19@gmail.com>
Sent: Wednesday, August 25, 2021 12:30 PM
To: All Alders <allalders@cityofmadison.com>
Subject: Fwd: Reindahl Park

Caution: This email was sent from an external source. Avoid unknown links and attachments.

----- Forwarded message -----

From: **Patt Dischler** <gmadisch19@gmail.com>
Date: Wed, Aug 25, 2021 at 12:14 PM
Subject: Reindahl Park
To: <mayor@cityofmadison.com>

Dear Mayor Satya and alders,

As the grandparent of a Madison Wave soccer player, who takes her granddaughter to practices, I am very concerned about the encroachment of the homeless into the soccer fields.

I have deep concern for the homeless, but also for the families and players who spend a great deal of time on those fields. I have seen a few things that have concerned me to the point that I don't leave the practice until it is done, for safety reasons. There is a homeless camper right on the edge of the field, with many of the owners belongings scattered around. It does impinge on the area where we can congregate to watch games and practices, plus it is a distraction and concern for the players. Last time I took her to practice, there were three or four tents set up just off the fields also, also with garbage and belongings scattered around the area.

Secondly, at one practice there were four police cars gathered around a car in the closest parking lot to the field of practice, with an additional three police cars lined up on the adjacent street. I felt the need to stay at the practice because it looked ominous enough in terms of a possible gun draw, and firing in the area. No kid in Madison should have to feel that unsafe at a soccer practice.

The third incident occurred last week when my granddaughter went after a ball that got kicked into the wooded area and as she was looking for the ball she came across a homeless man laying in the grass in the woods, obviously that freaked her out terribly.

There has to be some way to border the soccer area, or have police there to push them back to the main area of the encampment. We are begging you to take some action, this seems to be getting out of hand and the city of Madison seems to be sitting on their hands on this issue. The entire encampment is getting out of hand but this migration to the soccer fields must end!!

Respectfully,

Patt Dischler

From: emhoyman@yahoo.com <emhoyman@yahoo.com>
Sent: Wednesday, August 25, 2021 1:44 PM
To: All Alders <allalders@cityofmadison.com>
Subject: Reindahl Park

Caution: This email was sent from an external source. Avoid unknown links and attachments.

Good afternoon

I am writing to you as a concerned parent. My 12 year old daughter is a member of the SC Wave soccer team that practices and plays at reindahl park. Over the past few months the encampment of homeless at reindahl has gotten out of control. I completely understand the need for a safe place for the encampment, but I don't think that place should be on a youth soccer field, and that is where we are at. There are now tents ON the soccer field. This week my daughter kicked her ball just outside of the field, and when she went to retrieve it, there was an adult male sleeping in a bush. Another teammate of hers was walking from the parking lot to the soccer field and tripped over some fishing line that she was told by a man in his tent he was using to "mark his property ". There is also a broken down camper in the middle of the parking lot, making it very difficult to safely drop off and pick up our children. I have lived on the east side of Madison for 43 years, this is just not acceptable. I would appreciate a response that includes what the plan is for this issue.

Respectfully
Emily Garbutt

From: Erika W Hagen <ewarkentien@yahoo.com>
Sent: Wednesday, August 25, 2021 3:48 PM
To: All Alders <allalders@cityofmadison.com>
Subject: Reindahl park

Caution: This email was sent from an external source. Avoid unknown links and attachments.

Dear Madison Alders,

It was with disappointment that I learned that last May that the council voted to not approve the building on Zeier Road for a new homeless shelter. At the time, I wrote to you to express my hope that there would be another vote and that the proposed shelter site at Zeier Road would be reconsidered.

The problems associated with having homeless individuals camping at a city park have not gone away and they continue to get worse. The location is not a long-term solution to the housing problems the people there are experiencing -- and as the weather gets cold this will only become a bigger problem.

One of my kids plays with a soccer club, SC Wave-Madison (formerly Madison FC), that leases an area Reindahl park from the city for training and games (it is my understanding that the other east side soccer club, Cap East, also uses the park for training and games. The area of the park being occupied by those camping at the park has gotten larger so that now, instead of occupying a smaller area of the park, there are tents on and near the training fields as well as a camper van that takes up an area of the parking lot that has been there for several months.

It is a plus to the east side to have these two soccer clubs and it would be super unfortunate if they move outside of the city (there are several players that come to SC Wave from surrounding communities, such as Sun Prairie and Cottage Grove, and I think it would be a big loss for the east side if the club were to relocate to one of those communities.) Also, I recognize that finding a solution to help provide housing and services for those currently at the park is a big challenge. But camping at the park was never intended to be a long-term solution and not finding a better solution is now impinging on other uses of the space.

I am asking the city council to take action to help provide an alternative, safe and appropriate location for the homeless individuals who are currently camping at Reindahl and for the park facilities to be open and available for use by the community and the soccer clubs.

thank you for your consideration,
-Erika Hagen
Madison resident of district 6

From: Dana Goodman <danamgoodman@gmail.com>

Sent: Wednesday, August 25, 2021 4:44 PM

To: All Alders <allalders@cityofmadison.com>; Halverson, Gary <district17@cityofmadison.com>; Mayor <Mayor@cityofmadison.com>

Subject: Soccer Field

Caution: This email was sent from an external source. Avoid unknown links and attachments.

Greetings,

I am writing in regards to the barriers my son and his soccer team (SC Wave) are facing at Reindahl Park.

Please work towards:

Decisive action to relocate the homeless to ensure that our players, families, and community can use Reindahl in a way that preserves the vitality of park and neighborhood.

A humane and compassionate solution for the homeless who currently reside at the park.

Thank you,
Dana

From: Brandon Duke <duke.brandon1@gmail.com>
Sent: Thursday, August 26, 2021 9:32 AM
To: All Alders <allalders@cityofmadison.com>
Subject: Reindahl Park

Caution: This email was sent from an external source. Avoid unknown links and attachments.

Madison Alders,

I am emailing to ask you to take a stand and make some adjustments at Reindahl Park. My family and I loved visiting the park but recently do not feel comfortable given the increased homeless community. I would like to see you: 1. Clean out the park and restore it to its previous condition AND 2. provide an option for the community currently residing there to have somewhere to go. I understand this group of people may have been terribly affected by COVID or any number of other life circumstances. It is not my desire to see them just "kicked out" I want to care for them well and help them transition to a more sustainable environment. Reindahl Park is a community park and is not intended for long term residence. Thank you for listening and I hope there can be some changes in the near future.

Brandon Duke | C 770-301-9776
duke.brandon1@gmail.com

From: Brian Euclide <brian.euclide@gmail.com>
Sent: Thursday, August 26, 2021 1:48 PM
To: All Alders <allalders@cityofmadison.com>
Subject: Reindahl Park - Out of Control

Caution: This email was sent from an external source. Avoid unknown links and attachments.

Madison Alderperson,

Over the years I have reaped great enjoyment from Madison's parks, bike paths, and waterfronts. My three daughters have played on many of the soccer fields scattered across the city over the years. Simply put, we enjoy Madison's green spaces. For years we have witnessed the growth of the homeless population at Reindahl Park as well as elsewhere in the city. We understand that there is no magic pill to solve the homeless problem. I have heard some proposals have been presented with no success. However, you cannot just ignore the problem while you attempt a larger solution.

The small encampment of homeless tents at Reindahl Park has grown to a widespread problem. Tents are scattered in all corners of the park. Full size campers, mobile homes and etc are occupying space in all parts of the park. Specifically there are campers marking off territories with pvc, fish line, and steel posts. One camper along the soccer fields has its toilet waste being pumped directly into the storm drain.

We have hundreds of children utilizing those fields on a regular basis. This is well beyond a "look" or an aesthetic problem. This is an outright safety and public health problem when you have people attempting to claim territory, defending it with dangerous objects, and outright dumping human waste into the storm drain. The safety of many are being compromised by the actions of a few.

It is the responsibility of the Madison City Council to address this safety concern and manage the situation at Reindahl Park. I urge you to address this matter immediately on behalf of the hundreds if not thousands of children that use this park on a regular basis!

Thank you
Brian Euclide

From: szotfam5@gmail.com <szotfam5@gmail.com>
Sent: Thursday, August 26, 2021 3:41 PM
To: All Alders <allalders@cityofmadison.com>
Subject: Reindahl park

Caution: This email was sent from an external source. Avoid unknown links and attachments.

Good afternoon,

My 8 year old daughter plays soccer at Reindahl park. The homeless situation has escalated at the park since spring. There are now tents/campers on and adjacent to the soccer fields which is disrupting practice.

The Mayor's emergency order #2 Homelessness states:

The presence of an encampment on or near City-owned land or associated facilities (e.g..park shelters), or its use as a TPE will **not prevent, disrupt or interfere with their intended public use;**

Please advocate for re-location of this TPE.

Thank you, Molly Szotkowski

From: Lisa Stromsky <asilrlee@gmail.com>

Sent: Thursday, August 26, 2021 5:01 PM

To: Mayor <Mayor@cityofmadison.com>; All Alders <allalders@cityofmadison.com>

Subject: Reindahl park

Caution: This email was sent from an external source. Avoid unknown links and attachments.

I am a tax paying resident of the Sandburg neighborhood. I am writing to vehemently protest the continued use of Reindahl park as a homeless encampment.

It has continued to grow and there is filth everywhere. I'm sure it's a hub for prostitution and human trafficking. There has already been 2 drug overdoses and one murder in the park. The residents of the neighborhood DO NOT feel safe at our local park. This is a public safety issue. It is time for the park to be cleaned out and to become a public park again, and NOT a homeless encampment.

There are plenty of campgrounds available to live in on the outskirts of town.

If it really was about helping the homeless, there should be a booth set up with social workers there helping folks to find services and get back on their feet. But you all know it's not about that.

We in the neighborhood are tired of being the sacrificial lambs in this issue.

Instead, why not invite them to squat on your property?

There needs to be action taken immediately!!

Dr. Lisa Stromsky

From: Dave Gerry <davegerry@saltco.com>
Sent: Saturday, August 28, 2021 10:15 AM
To: All Alders <allalders@cityofmadison.com>; Mayor <Mayor@cityofmadison.com>; Gary Halverson <halverson4madison@gmail.com>
Cc: TED GERRY <tger1212@aol.com>
Subject: Fwd: Homeless everywhere around East Towne.

Caution: This email was sent from an external source. Avoid unknown links and attachments.

Mayor

Pictures from this morning (8/28/2021) around East Towne. Laying on East Washington Ave, the east gateway to the City of Madison.

Please get something done to fix this.

Dave Gerry
CEO
Princeton Clubs
(608) 444-3224

Begin forwarded message:

From: Ted Gerry <Tger1212@aol.com>
Date: August 28, 2021 at 9:01:45 AM CDT
To: Dave Gerry <davegerry@saltco.com>
Subject: Homeless everywhere

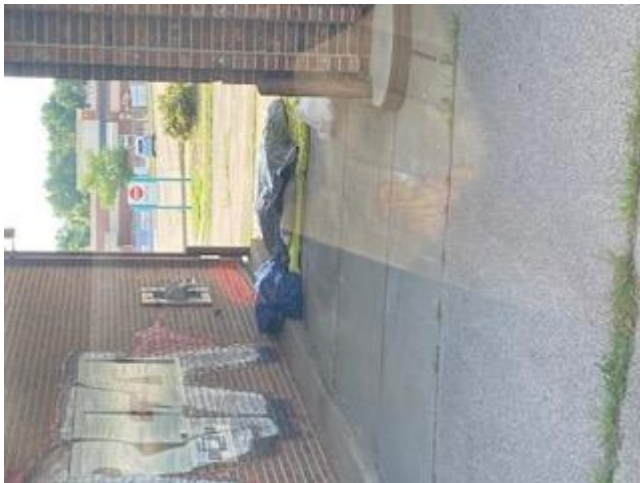





Ted Gerry
Vice President
General Manager
Princeton Club East, Xpress
tedgerry@princetonclub.net
608-241-2639
#forabettertommorrow

From: Nicholas Davies <nbdavies@gmail.com>

Sent: Monday, August 30, 2021 10:06 AM

To: All Alders <allalders@cityofmadison.com>

Subject: No on 66239 - forcibly removing unhoused individuals from Reindahl Park

Caution: This email was sent from an external source. Avoid unknown links and attachments.

Dear alders,

We are still in the midst of a pandemic. Case levels are back to where they were before widespread vaccine availability. (This has drastically changed since item 66239 was introduced in June, and I hope Alder Halverson is not too fixed in his mindset to reconsider and withdraw this item.) The pandemic continues to make it a challenge for unhoused individuals to find indoor shelter--more of a challenge than it already would be otherwise.

The presence of campers at Reindahl Park may be getting a unique amount of attention on the Council's agenda, but it is not the only place people are seeking temporary refuge. I'm not going to narc on specific places that I've seen tents elsewhere, because (as a decent human being) I'm NOT seeking an armed response to them. I just want to be clear that the area around Reindahl Park is not unique in this regard. Other neighborhoods, including my own, tolerate campers without outcry or self-congratulation, because tolerating them is a very, very low bar to clear.

We should try to be welcoming, patient, and compassionate towards our temporary neighbors. They're merely doing their best to survive, in a situation that would put a strain on anyone. It's not as if they have options.

The city must keep working towards establishing a shelter, somewhere that these folks can get access to the assistance they need. And ultimately, Housing First has proven the most successful and cost-effective strategy for helping unhoused individuals achieve stability. This should underscore the importance of addressing our city's critical shortage of housing stock. Agenda items like this one constitute a distraction from more important work.

Thank you,

Nick Davies
3717 Richard St

From: Judy Twigley <jtwigs92@gmail.com>

Sent: Monday, August 30, 2021 12:38 PM

To: All Alders <allalders@cityofmadison.com>

Subject: Reindahl Park encampment- Agenda Items 66 and 67 Meeting 8/31/2021

Caution: This email was sent from an external source. Avoid unknown links and attachments.

I am writing to express my concern over the long-term camping that has been going on and appears to be expanding at Reindahl Park. As a homeowner and taxpayer in the Westchester Gardens neighborhood, I am dismayed by how the camping has been allowed to continue and now seems to be flourishing. Initially, the camping was mainly in the proximity of East Washington Ave but has now expanded over the entire park.

On August 24, at 9:30AM, we took our young grandchildren to the Reindahl Park tennis courts. There were at least 3 groups of tent campers in the immediate area of the tennis courts along with a camper in the near parking area. Male campers were lounging around shirtless. One guy was running laps around one of the courts shirtless. All looked like they were well-settled for a long stay. There is one Porta Potty in the area and no running water that I am aware of other than the splash pad when it is open. Is this sanitary?

I had an experience biking on the path in this park earlier this summer on a Sunday afternoon where I had to get off the path because there was a car driving up the path toward me from the splash pad parking area toward the main "camping" conglomerate along East Washington Ave. Is this safe?

A month ago, my daughter and her children had the experience at the splash pad where a couple drove their car up to the entrance of the splash pad using the walking and bike path, washed out their clothes, showered under the splash pad sprayers, and then drove off. Is this safe? Is this sanitary? Is this legal? Is this something we must expose our young children to?

I also spoke to a person this morning who had recently dropped his 13-year-old granddaughter off for soccer practice on the Reindahl Park fields but did not feel he could leave because of concern for her safety with the tent and RV campers in the area near the fields.

I do not feel we should hold this segment of the population to a lower standard than what we would expect of homeowners and renters. By allowing camping in an area clearly not designated for such we are holding them to a lower standard and in a sense robbing them of their pride and dignity. This is not a sanitary or safe situation for the campers or for those who seek to use the park facilities. I urge you to take action to rectify this situation at the park.

Regards,

Judy Twigley

From: Brett Triebel <brettatriebel@gmail.com>

Sent: Monday, August 30, 2021 4:43 PM

To: Mayor <Mayor@cityofmadison.com>; All Alders <allalders@cityofmadison.com>; Halverson, Gary <district17@cityofmadison.com>

Cc: Lori Triebel <lori.triebel@gmail.com>; Brett Triebel <brettatriebel@gmail.com>

Subject: Reindahl Park

Caution: This email was sent from an external source. Avoid unknown links and attachments.

I have lived in Madison for 20 years, serving the community and volunteering with my wife and 3 kids, the oldest who is now attending UW Madison. We have actively been involved in Habitat for Humanity building homes, serving at 3 different Porchlight locations including helping with relocating and rehabbing residents & visitors, engaging with families through Road Home, and Shelter from the Storm in Sun Prairie.

The situation at the park is embarrassing, unsafe, and against the law. We are asking you to take your elected position seriously and resolve the matter. Gone are the days when I would take my kids to the splash park or play tennis, we are afraid to drop them off for soccer, and we stopped shopping at the Aldi and Hyvee as it is unsafe. Calls to the police, we are told the city is in violation of state law and they have been asked to back down avoiding enforcement unless lives are at risk, which is too late.

These people have many options. If they choose to violate the rules and laws, place them in the care of the state like our newly elected Sheriff supports and get them the help they need.

Or supply all of your addresses and we can help relocate them to your neighborhood. If you want to avoid your public duty to enforce the law, we should file a petition to have all of you arrested. At a minimum, volunteer to step down if you are going to sit on the sidelines instead of being part of the solution. Take some action or let us elect new officials that will better represent our city and values.

Brett

From: Nick and Kate Simmons <4simmonsfamily@gmail.com>
Sent: Monday, August 30, 2021 4:51 PM
To: All Alders <allalders@cityofmadison.com>
Subject: Reindahl Park - Safety

Caution: This email was sent from an external source. Avoid unknown links and attachments.

Hello,

With regards to Reindahl Park, the time has come to take action now. The safety, health and well-being of the people who are residing there needs to be addressed with proper resources provided for those who want to transition to more stable housing. Those who choose to reject those resources cannot be allowed to remain in the park any longer. The park is a community place with soccer fields, tennis courts and open areas used for sports and recreational activities. Those wanting to bring their children there or go running there there need to know the area is safe and sanitary. I have attached pictures of what would be the current drop off area for soccer practices held there and a picture of the tennis courts on the other side of the lot. This is unacceptable and, most importantly, unwarranted with the resources available in our community for those who want to find stable housing, food and safety. Please address this situation for the well-being of all involved.





From: Hollie Kemmer <havanhe@hotmail.com>

Sent: Monday, August 30, 2021 5:55 PM

To: Mayor <Mayor@cityofmadison.com>; All Alders <allalders@cityofmadison.com>; Luke Kemmer <lucaskemm@hotmail.com>

Subject: 8/31 meeting - agenda items 66 & 67

Caution: This email was sent from an external source. Avoid unknown links and attachments.

Hello.

I support agenda items 66 & 67 for tomorrow's Council meeting

Directing staff to enforce the ordinances at Reindahl Park

Establishing Housing People: Alternative Emergency Sheltering

We use Reindahl Park for our daughter's soccer practice and games through SC Wave (formerly FC Madison) soccer club. We started practices at the beginning of August and will go through the beginning of November. There has been several instances that are not appropriate for a public park where our club pays to lease the fields.

1. There is a camper in the parking lot right by the field where we play that has trash everywhere and its sewage bathroom drain running into the city storm water sewer.
2. We have seen multiple cars drive through the parking lot and perform what appears to be drug deals as we are watching our daughter practice.
3. We have two other children that we have to take with us and don't feel comfortable using the play ground due to the activity and violence that has occurred there in the last few months.
4. There are now tents on the actual soccer fields and we have seen human feces on the fields.
5. There are multiple cars that are abandoned with windows broken out and tires stacked on the ground.
6. Our soccer club can no longer have a porta potty onsite because they were completely trashed and broken into and now our club is responsible for the damages.

The activities going on in the park are against the law and we need action from our city and county officials. We understand the need for the homeless to have somewhere to go but this doesn't seem like a great place for them either if violence and drug deals are happening. Other cities will be coming to this park for games to view what Madison looks like. We need to find another solution for homelessness.

The camper in the parking lot should be removed immediately. Tents on the soccer fields should be removed immediately.

Sincerely,
Hollie Kemmer

From: Chris Krueger <c.e.kruegerwi@gmail.com>
Sent: Monday, August 30, 2021 7:05 PM
To: All Alders <allalders@cityofmadison.com>
Subject: Reindahl Park

Caution: This email was sent from an external source. Avoid unknown links and attachments.

Please, please vote in favor of moving forward with relocating the homeless out of Reindahl Park. I am afraid to go on that bike path. My neighbors feel like the park has been taken away from us. You know who we are because we are you. We want safe neighborhoods and parks for our families and friends. The park was not built for campers or the homeless.

Thank you for all you do. I know it is another plea from a constituent but the need is great to find a better place for them since the park does not have the things they need. We have a book club and this was the top discussion this month. The homeless are a challenge and we appreciate what you have done to research the idea and come up with the option. Please vote to do what is needed to move them out of our park.

Thank you.
Christine Krueger
10 Sage Cir, Madison, WI 53704
608-246-8336

From: Dorothy <dborchardt1@charter.net>
Sent: Monday, August 30, 2021 8:57 PM
To: All Alders <allalders@cityofmadison.com>; Mayor <Mayor@cityofmadison.com>
Cc: Knepp, Eric <EKnepp@cityofmadison.com>
Subject: Agenda items #66 & #67

Caution: This email was sent from an external source. Avoid unknown links and attachments.

Hello,

I'm contacting you in support of agenda item #66 regarding the illegal encampment at Reindahl Park. Allowing camping in the park should never have been allowed to go on this long. It is way past time to help solve the problem, our kids and families need their park back. Expect accountability, do not be enablers for unacceptable behavior.

Agenda item #67 is a step in the right direction, but could cause more problems than it solves. It is a band aid for a much larger problem, it may draw homeless, that will not, or cannot live in shelters, or tiny houses, to camp in Madison. Get the homeless the help they need to be welcomed members of our community.

Thank you for your time and consideration,

Dorothy Borchardt
1717 Elka Lane
12th district

From: Stephen and Christina Oser <osfamily5@gmail.com>

Sent: Tuesday, August 31, 2021 8:38 AM

To: All Alders <allalders@cityofmadison.com>

Subject: Reindahl encampment

Caution: This email was sent from an external source. Avoid unknown links and attachments.

My husband and I regularly walk through Reindahl on our evening walks, and my neighbor and I occasionally walk past the park as well. I am growing increasingly alarmed by the situation there. The garbage, sanitation and safety are all big concerns. I feel relatively safe walking there with my husband, but no longer feel safe walking there by myself. Yesterday a neighbor and I were walking past the park and two different park residents initiated a friendly conversation with us - both of whom had been recently beaten in the park and had the wounds to show for it. I have noticed the distinct groupings of tents in the park, and this has made me wonder if they are grouping by allies in order to protect themselves. It is a super sad situation, and I am disturbed that the city seems to be doing nothing to remedy this growing concern. I feel the need to voice my unrest...

Christina Oser

From: lynn.brother77@gmail.com <lynn.brother77@gmail.com>
Sent: Tuesday, August 31, 2021 11:35 AM
To: All Alders <allalders@cityofmadison.com>
Subject: Apropos info from a similar city homeless situation

Caution: This email was sent from an external source. Avoid unknown links and attachments.

Hi all,

This very informative article came from a community where their homeless challenges have been ongoing longer than Madison's. I thought some of you might benefit from the very knowledgeable insight here. Most notably this statement: "...**face the inconvenient truth that their policies are failing their communities and the people in the camps.**"

Especially the East/North side community in Madison is being failed. There aren't city owned and funded homeless camps on the West side! We tax paying, law abiding citizens in the East/North side have been placed in an untenable situation by the city and the folks taking advantage of the city's good will.

Sincerely
Lynn Brother
An East side Madison tax payer

<https://candacemercer.medium.com/honesty-about-homelessness-and-urban-camping-in-olympia-and-the-pacific-northwest-a914f12fbd8>

From: Jenny Quinn <jrsq97@gmail.com>
Sent: Tuesday, August 31, 2021 12:33 PM
To: All Alders <allalders@cityofmadison.com>
Subject: Reindahl Park

Caution: This email was sent from an external source. Avoid unknown links and attachments.

I know the mayor doesn't care.

It is time to move the "tent city" out of Reindahl Park.

There are minor children that play in the park, sports teams that use and rent the fields. It is rather disturbing how dirty and all the needles all over. The first responders are call there constantly.

I am not anti-homeless. I believe there is a better place for these people. The mayor wanted to purchase the old "Gander Mountain " building for the homeless. Sure, put them in the middle of no where, and buses are few and far between...because obviously this BRT is a sham.

Why not use this building on First St that is a temporary shelter as a permanent? It is closer to the services some may need and easier to walk to these places. Putting homeless on Far East side was anti-homeless of the mayor. Can we move the tent city to her lawn?

Please I am begging you to clean up Reindahl Park. It has a beautiful park, splash pad , community garden, and so much more.

Jenny Quinn

From: Megan Spielbauer Sandate <megan.spielbauer@gmail.com>
Sent: Tuesday, August 31, 2021 7:42 PM
To: All Alders <allalders@cityofmadison.com>; Mayor <Mayor@cityofmadison.com>
Subject: August 31st Council Meeting

Caution: This email was sent from an external source. Avoid unknown links and attachments.

Hello!

I was not sure what was happening with my audio, but I wanted to make sure that I stated what was needed:

Support for Items #18, 19, 20, 23
Oppose Item #66

I want to state my support for Items #18, 19, and 20 that will amend the appropriate ordinances to allow for different types of temporary/emergency housing. I do want to state my concern about additional police patrolling of such communities/zones - I want to make sure that we are building spaces that are autonomous areas for folks that do not force them to choose between housing and state prosecution.

I want to state my support for #23. I hope that alternative/secondary locations are found as the Dairy Drive location cannot serve everyone and it is quite far from the Downtown area. I agree with other speakers that we need to provide better mental health and addiction services, which means that we need to be looking at our budget drains - the police- and cutting their funding. We need to be putting our funding into improving affordable housing and employment services, etc. We also cannot ignore that people are living outside now and will continue to be living outside until those changes are able to happen. They need water, shelter from severe weather, and food. They should not be criminalized, which is why I oppose item #66. What good will it do to evict folks from an area and provide them with no where to go. Alder Halverson interrupted me when I called him out during a previous meeting, but I'll do it here where you are not able to assert your privilege. Alder Halverson is purporting that a ten tiny home village can 1) instantly be built and 2) house everyone that is currently living in tents in our city. It can't. We cannot pretend that people are not houseless, and we cannot continue to shove them further and further from downtown, so this city is "pretty and progressive" for white, wealthy Madisonians.

Thanks,
Megan Spielbauer Sandate
She/Her/Ella
University of Wisconsin- Madison Student
Economics and Environmental Studies B.A.

From: Debra Nelson <debranelson2605@gmail.com>
Sent: Tuesday, August 31, 2021 11:27 PM
To: Mayor <Mayor@cityofmadison.com>; All Alders <allalders@cityofmadison.com>
Subject: Reindahl Park

Caution: This email was sent from an external source. Avoid unknown links and attachments.

I have lived on Portage Road near Reindahl Park for twenty years. I regularly walk thru the park before work to pick up trash and it is a dump.

On May 9th when the homeless were to be out there were 9 tents. There are now close to 30 tents, 3 campers, 3 RV's and now there are cars parking in the lot with people sleeping in them.

These are the things I have seen:

People who are so drugged or drunk they can barely stand.
Abandoned mattress, tarps, tents, clothes, charcoal grills.
Trees being run over or cut down.
Drug trafficking
People driving on the bike paths and thru the grass.
Charcoal being dumped on the bike path and in the grass.

What I don't see much anymore is children playing at the park or using the splash pad or soccer fields. There are lots of low income children in this area and since there is no library or community center this park is about the only thing for kids to go to.

I suggest you consider building your men's homeless shelter at Callahan's Pub on Bartillion. It is on a bus route, near Kwik Trip, Walgreens, Hyvee, Aldi's and Dollar Store and near three businesses that regularly hire - McDonalds, Bell Labs & Fedex, And across the street from MATC so your clients can get their GED or degree.

I watched your council meeting tonight and before you spend two million dollars on the dairy drive location, please take a poll of the people at Reindahl and get a firm figure on how many would be willing to move there. I would bet not many since there are no stores or fast food places out there.

I would also suggest the Mayor, Jim O'Keefe. Brenda Konkell and Julia Bennett come to the park and talk to the homeless people.

Debra Nelson
2605 Portage Road
Madison WI 53704