

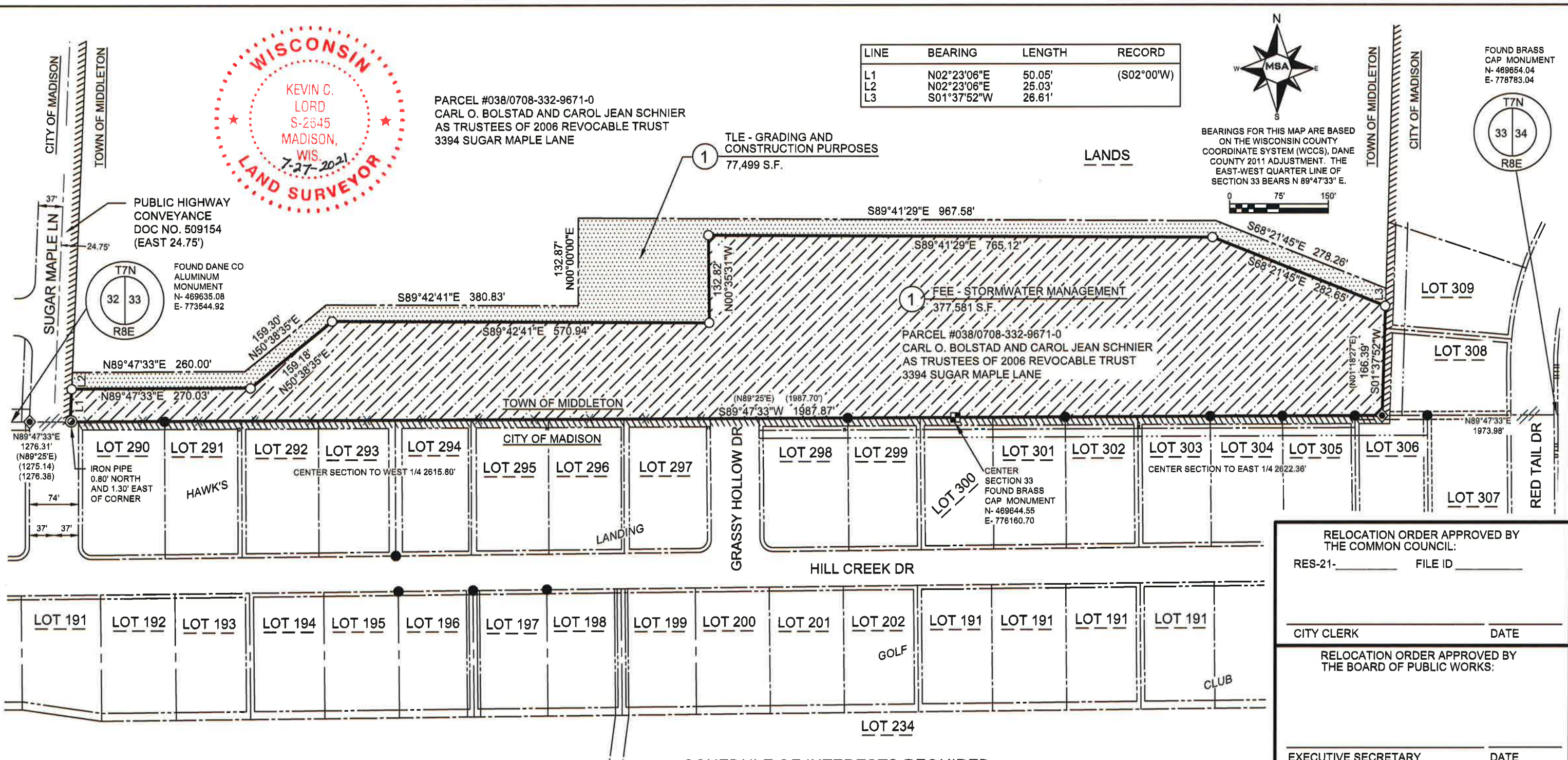

PARCEL #038/0708-332-9671-0  
 CARL O. BOLSTAD AND CAROL JEAN SCHNIER  
 AS TRUSTEES OF 2006 REVOCABLE TRUST  
 3394 SUGAR MAPLE LANE

LINE	BEARING	LENGTH	RECORD
L1	N02°23'06"E	50.05'	(S02°00'W)
L2	N02°23'06"E	25.03'	
L3	S01°37'52"W	26.61'	

BEARINGS FOR THIS MAP ARE BASED ON THE WISCONSIN COUNTY COORDINATE SYSTEM (WCCS), DANE COUNTY 2011 ADJUSTMENT. THE EAST-WEST QUARTER LINE OF SECTION 33 BEARS N 89°47'33" E.

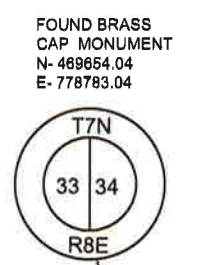

**SCHEDULE OF INTERESTS REQUIRED**

PARCEL #	OWNER NAME	FEE AREA REQUIRED		TOTAL	TEMPORARY EASEMENT	DOCUMENT NO.
		NEW	EXISTING			
1	CARL O. BOLSTAD AND CAROL JEAN SCHNIER TRUSTEES OF THE CARL O. BOLSTAD AND CAROL JEAN SCHNIER 2006 REVOCABLE TRUST DATED OCTOBER 9, 2006	377,581 S.F. (8.668 AC)		377,581 S.F. (8.668 AC)	77,499 S.F. (1.779 AC)	4252365

I, KEVIN C. LORD, PROFESSIONAL LAND SURVEYOR, HEREBY CERTIFY THAT I HAVE SURVEYED AND MAPPED THE PROPERTY SHOWN UPON THIS PLAT AND THAT THE WITHIN PLAT IS A CORRECT REPRESENTATION OF THE BOUNDARIES OF THE LAND SURVEYED TO THE BEST OF MY INFORMATION, KNOWLEDGE AND BELIEF.

I FURTHER CERTIFY THAT I HAVE COMPLIED WITH CHAPTER A-7 OF THE ADMINISTRATIVE CODE OF THE STATE OF WISCONSIN FOR MINIMUM STANDARDS FOR PROPERTY SURVEYS TO THE BEST OF MY KNOWLEDGE AND BELIEF.

*Kevin C. Lord*  
 MSA PROFESSIONAL SERVICES, INC.  
 KEVIN C. LORD, PROFESSIONAL LAND SURVEYOR 2645

**LEGEND**

- FEE AREA REQUIRED
- TLE AREA REQUIRED FOR GRADING AND CONSTRUCTION PURPOSES
- SET 3/4" BY 24" IRON REBAR WEIGHING 1.50 LBS./FT.
- FOUND 3/4" IRON ROD
- FOUND 1 1/4" IRON ROD
- FOUND 1" IRON PIPE
- WIRE FENCING
- CORPORATE BOUNDARY

**MSA** ENGINEERING | ARCHITECTURE | SURVEYING  
 FUNDING | PLANNING | ENVIRONMENTAL  
 1702 Pankratz St Madison, WI 53704  
 (608) 242-7779 www.msa-ps.com  
 © MSA Professional Services, Inc.

RELOCATION ORDER APPROVED BY THE COMMON COUNCIL:  
 RES-21-\_\_\_\_\_ FILE ID \_\_\_\_\_  
 CITY CLERK \_\_\_\_\_ DATE \_\_\_\_\_

RELOCATION ORDER APPROVED BY THE BOARD OF PUBLIC WORKS:  
 EXECUTIVE SECRETARY \_\_\_\_\_ DATE \_\_\_\_\_

RELOCATION ORDER APPROVED BY THE PLAN COMMISSION:  
 EXECUTIVE SECRETARY \_\_\_\_\_ DATE \_\_\_\_\_

**CITY OF MADISON RELOCATION ORDER**

"PLAT OF LAND INTERESTS REQUIRED FOR THE CONSTRUCTION, AND MAINTENANCE OF STORMWATER MANAGEMENT FACILITIES", PART OF UNPLATTED LAND IN THE SE 1/4 AND THE SW 1/4 OF THE NW 1/4 AND THE SW 1/4 OF THE NE 1/4 OF SECTION 33, TOWNSHIP 7 NORTH, RANGE 8 EAST OF THE 4TH P.M., TOWN OF MIDDLETON, DANE COUNTY, WISCONSIN.

CITY ENGINEERING DIVISION PROJECT NO. 11704  
 REAL ESTATE MASTER PROJECT NO. 12319  
 COUNTY CLERK FILE NO. \_\_\_\_\_

JULY 27, 2021