

SHEET NUMBER	SHEET NAME
G01	UDC COVER
G02	SITE LOCATION AND AERIAL VIEW
C100	SITE PLAN
L100	LANDSCAPE EXISTING CONDITIONS
L101	LANDSCAPE PLAN
L102	LANDSCAPE PLAN ENLARGEMENTS
L200	LANDSCAPE DETAILS
A00	EXISTING SITE PHOTOS
A02	CONTEXTUAL SITE PHOTOS
A03	FIRST FLOOR PLAN
A04	SECOND FLOOR PLAN
A05	EXTERIOR AXONOMETRIC VIEWS
A06	EXTERIOR AXONOMETRIC VIEWS
A07	EXTERIOR ELEVATIONS
A08	EXTERIOR ELEVATIONS
E001	SITE PHOTOMETRICS - OVERALL
E002	SITE PHOTOMETRICS - NORTH
E003	SITE PHOTOMETRICS - SOUTH

# MMSD - LA FOLLETTE HIGH SCHOOL - ADDITION AND RENOVATION

702 PFLAUM ROAD  
MADISON, WI 53716

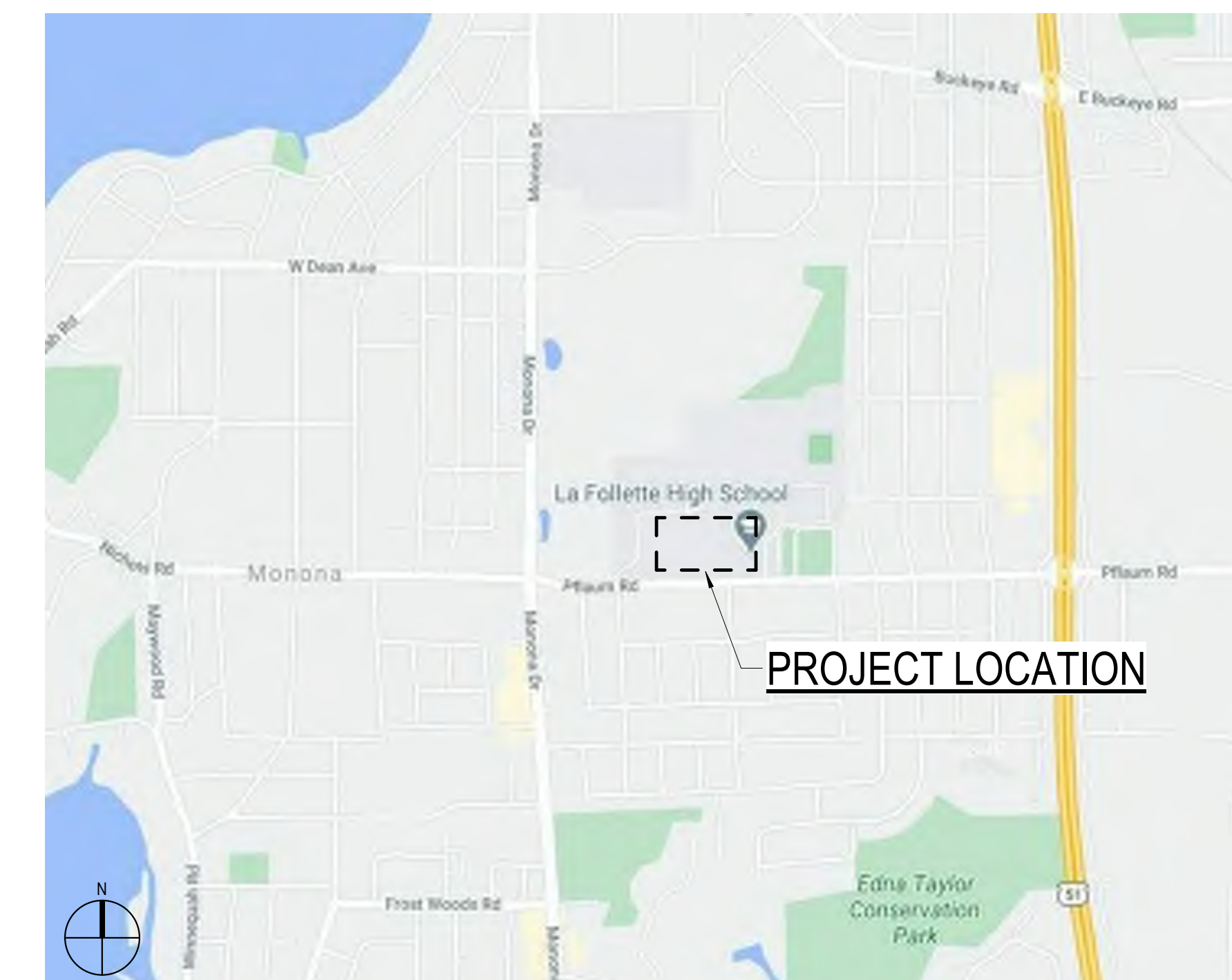

## UDC SUBMITTAL

MAY 5, 2021

PROJECT NUMBER: 320537-01

1

2

3

4

5

6

7

E

D

C

B

A



**SITE LOCATION**

NOT TO SCALE



milwaukee 333 East Chicago Street  
Milwaukee, Wisconsin 53202  
414.271.5350

madison 309 West Johnson Street, Suite 202  
Madison, Wisconsin 53703  
608.442.2550

denver 1899 Wynkoop Street, Suite 300  
Denver, Colorado 80202  
303.595.4500

**PROJECT INFORMATION**

**MMSD - LA FOLLETTE HIGH SCHOOL - ADDITION AND RENOVATION**

**702 PFLAUM ROAD MADISON, WI 53716**

**ISSUANCE AND REVISIONS**

DATE	DESCRIPTION
05/05/2021	UDC SUBMITTAL

**KEY PLAN**

**SHEET INFORMATION**

PROJECT MANAGER CO

PROJECT NUMBER 320537-01

**SITE LOCATION**

**G02**

© 2021 Epstein Uhen Architects, Inc.

1

2

3

4

5

6

7

**LEGEND (PROPOSED)**

- PROPERTY BOUNDARY
- - - EASEMENT
- ▭ BUILDING FOOTPRINT
- ▭ 18" CURB AND GUTTER
- ▭ ASPHALT PAVEMENT
- ▭ CONCRETE PAVEMENT

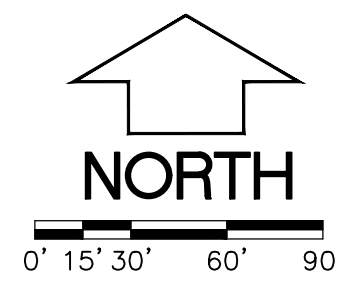

**GENERAL NOTES**

1. UNDERLYING SITE CONTOURS AND INFORMATION BASED ON TOPOGRAPHIC & UTILITY DATA AS PROVIDED TO WYSER ENGINEERING. WYSER ENGINEERING SHALL NOT BE HELD RESPONSIBLE FOR ANY ERRORS OR OMISSIONS THAT MAY ARISE AS A RESULT OF ERRONEOUS OR INCOMPLETE INFORMATION PROVIDED BY OTHERS. CONTRACTOR TO CONFIRM ALL ELEVATIONS, GENERAL DRAINAGE AND EARTHWORK REQUIREMENTS PRIOR TO CONSTRUCTION.
2. THE BENCHMARK LOCATIONS ARE SHOWN FOR REFERENCE ONLY ON THIS PLAN. THE BENCHMARKS SHALL BE VALIDATED BY LICENSED LAND SURVEYOR PRIOR TO CONSTRUCTION. CONTRACTOR ASSUMES RISK ASSOCIATED WITH BENCHMARK ELEVATIONS UNTIL CONFIRMED.
3. CONTRACTOR TO OBTAIN APPROPRIATE PERMITS FOR STREET OPENINGS & TO WORK WITHIN THE CITY'S LAND IF REQUIRED.
4. WYSER ENGINEERING SHALL BE HELD HARMLESS AND DOES NOT WARRANT ANY DEVIATIONS BY THE OWNER OR CONTRACTOR FROM THE APPROVED CONSTRUCTION PLANS THAT MAY RESULT IN DISCIPLINARY ACTIONS BY REGULATORY AGENCIES.
5. IF ANY ERRORS, DISCREPANCIES, OR OMISSIONS WITHIN THE PLAN BECOME APPARENT, IT SHALL BE BROUGHT TO THE ATTENTION OF THE ENGINEER PRIOR TO CONSTRUCTION SO THAT CLARIFICATION OR REDESIGN MAY OCCUR.
6. ALL MUNICIPAL UTILITY CONNECTIONS, WORK IN ROW, PUBLIC OUTLOTS AND PUBLIC EASEMENTS SHALL BE IN ACCORDANCE WITH CITY OF MADISON STANDARD SPECIFICATIONS FOR PUBLIC WORKS CONSTRUCTION.

- FIELD TURF:
1. TO HAVE A 12"x12" CURB NAILER AT EDGE.
  2. 2.5-INCH SYNTHETIC TURF WITH 1.75-INCH INFILL.
  3. 2" DEPTH FINISH STONE.
  4. MIN. 18" DEPTH WASHED BASE STONE.
  5. NON-MOVEN 22 OZ. TEXTILE FABRIC OR EQUIVALENT LINING UNDER BELOW WASHED BASE STONE.



milwaukee 333 East Chicago Street  
Milwaukee, Wisconsin 53202  
414.271.5350

madison 309 West Johnson Street, Suite 202  
Madison, Wisconsin 53703  
608.442.2590

denver 1899 Wynkoop Street, Suite 300  
Denver, Colorado 80202  
303.595.4500

**PROJECT INFORMATION**

**MMSD - LA FOLLETTE HIGH SCHOOL - ADDITION AND RENOVATION**

**702 PFLAUM ROAD  
MADISON, WI 53716**

**ISSUANCE AND REVISIONS**

DATE	DESCRIPTION
05/05/2021	UDC SUBMITTAL

**KEY PLAN**

**SHEET INFORMATION**

**PROGRESS DOCUMENTS  
NOT FOR CONSTRUCTION**

These documents reflect progress and intent and may be subject to change, including additional detail. These are not final construction documents and shall not be used for final bidding or construction-related purposes.

PROJECT MANAGER CO  
PROJECT NUMBER 320537-01

**SITE PLAN**

**C100**

© 2021 Epstein Uhen Architects, Inc.

File: W:\2020\200696\_MMSD - Planned Referendum Projects\dwg\LaFollette\_High\_School\_LaFollette\_HS\_Civil\_Design.dwg Layout: Site Plan User: adamw Plot: Mar 22, 2021 - 4:26pm



milwaukee 333 East Chicago Street  
Milwaukee, Wisconsin 53202  
414.271.5350

madison 309 West Johnson Street, Suite 202  
Madison, Wisconsin 53703  
608.442.5350

denver 1999 Wynkoop Street, Suite 300  
Denver, Colorado 80202  
303.556.4500

PROJECT INFORMATION

MMSD - LA  
FOLLETTE HIGH  
SCHOOL - ADDITION  
AND RENOVATION



702 PFLAUM ROAD  
MADISON, WI 53716

ISSUANCE AND REVISIONS

DATE	DESCRIPTION
05/04/2021	UDC INITIAL APPROVAL

KEY PLAN

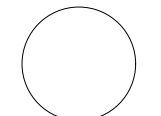
LEGEND

-  EXISTING TREES
-  EXISTING TREES TO BE REMOVED

SHEET INFORMATION

**PROGRESS DOCUMENTS  
NOT FOR CONSTRUCTION**

These documents reflect progress and intent and may be subject to change, including additional detail. These are not final construction documents and shall not be used for final bidding or construction-related purposes.

PROJECT MANAGER CO  
PROJECT NUMBER 320537-01

LANDSCAPE  
EXISTING CONDITIONS

**L100**

© 2021 Eppstein Uhen Architects, Inc.

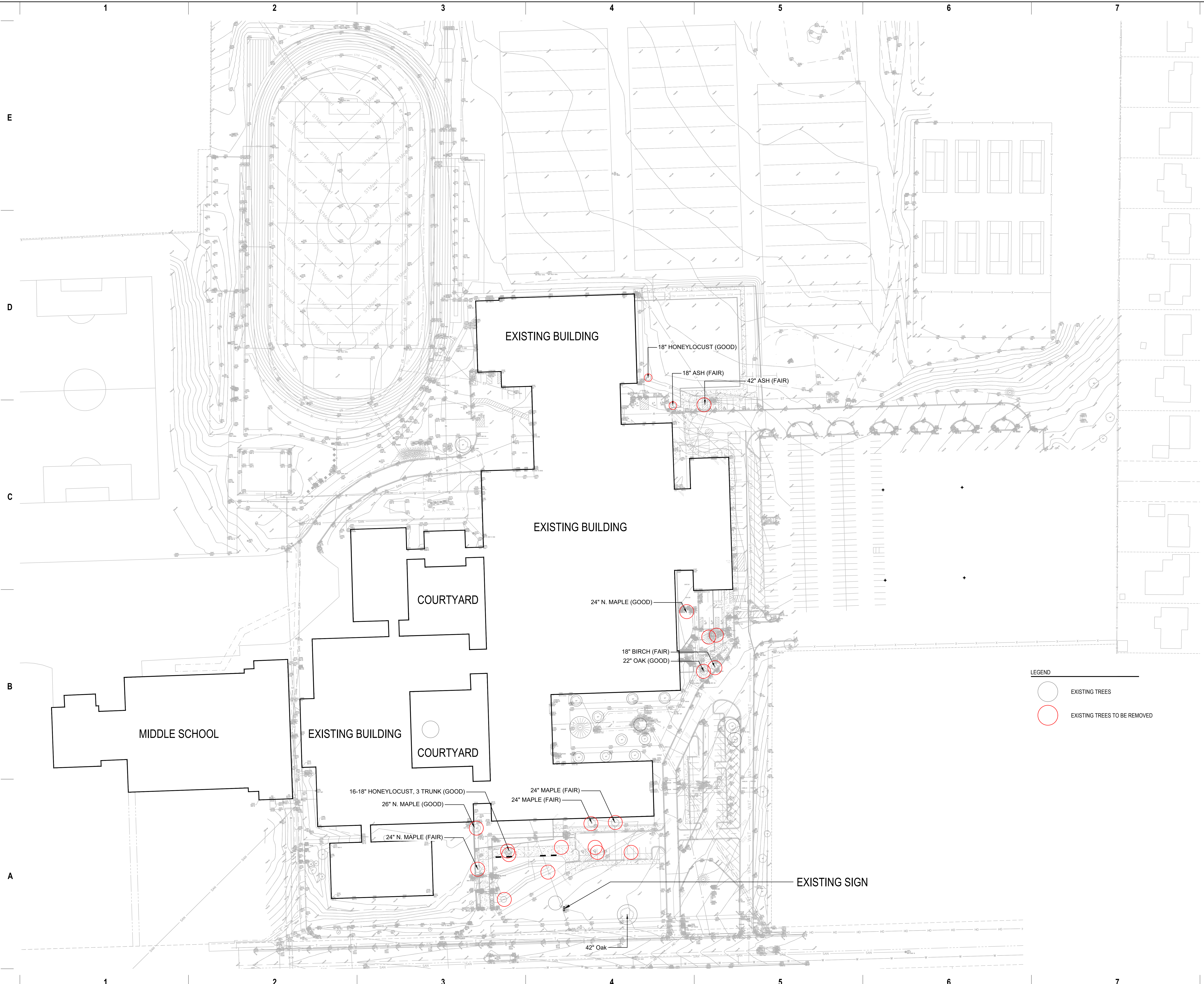



milwaukee 333 East Chicago Street  
Milwaukee, Wisconsin 53202  
414.271.5350

madison 309 West Johnson Street, Suite 202  
Madison, Wisconsin 53703  
608.442.5350

denver 1899 Wynkoop Street, Suite 300  
Denver, Colorado 80202  
303.556.4500

PROJECT INFORMATION

**MMSD - LA FOLLETTE HIGH SCHOOL - ADDITION AND RENOVATION**

702 PFLAUM ROAD  
MADISON, WI 53716

ISSUANCE AND REVISIONS

DATE	DESCRIPTION
05/04/2021	UDC INITIAL APPROVAL

KEY PLAN

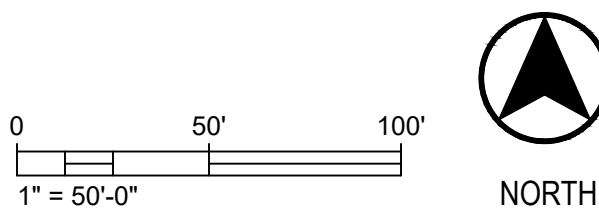

SHEET INFORMATION

**PROGRESS DOCUMENTS  
NOT FOR CONSTRUCTION**

These documents reflect progress and intent and may be subject to change, including additional detail. These are not final construction documents and shall not be used for final bidding or construction-related purposes.

PROJECT MANAGER CO  
PROJECT NUMBER 320537-01

LANDSCAPE PLAN

**L101**

© 2021 Eppstein Uhen Architects, Inc.

PLANT SCHEDULE

DECIDUOUS TREES	CODE	QTY	BOTANICAL / COMMON NAME	CONT	SIZE
	AMM	3	Acer miyabei 'Morton' TM / State Street Miyabei Maple	B&B	3"Cal
	AS	2	Acer saccharum 'Green Mountain' / Green Mountain Sugar Maple	B&B	2.5"Cal
	CO	3	Celtis occidentalis 'ChicagoLand' / ChicagoLand Common Hackberry	B&B	2.5"Cal
	GDE	2	Gymnocladus dioica 'Espresso' / Espresso Coffeetree	B & B	2"Cal
	LT	2	Liriodendron tulipifera / Tulip Poplar	B&B	3"Cal
	LA	3	Liriodendron tulipifera 'Arnold' / Arnold Tulip Poplar	B&B	2.5"Cal
	MSS	6	Malus x 'Spring Snow' / Spring Snow Crabapple	B&B	2.5"Cal
	PA	3	Platanus x acerifolia 'Bloodgood' / Bloodgood London Plane Tree	B&B	3"Cal
	QP	1	Quercus patula / Pin Oak	B & B	2.5"Cal
	UN	3	Ulmus x 'New Horizon' / New Horizon Elm	B&B	2.5"Cal

NOTE: PLANTING LEGEND FOR GRASSES, PERENNIALS, SHRUBS AND BIORETENTION AREAS CAN BE FOUND ON L102.

LEGEND

- BLUEGRASS SEED
- LANDSCAPE AREA: SHRUB/ PERENNIAL BED WITH SHREDDED BARK MULCH & METAL EDGING
- BIORETENTION PLUGS
- TREE PROTECTION

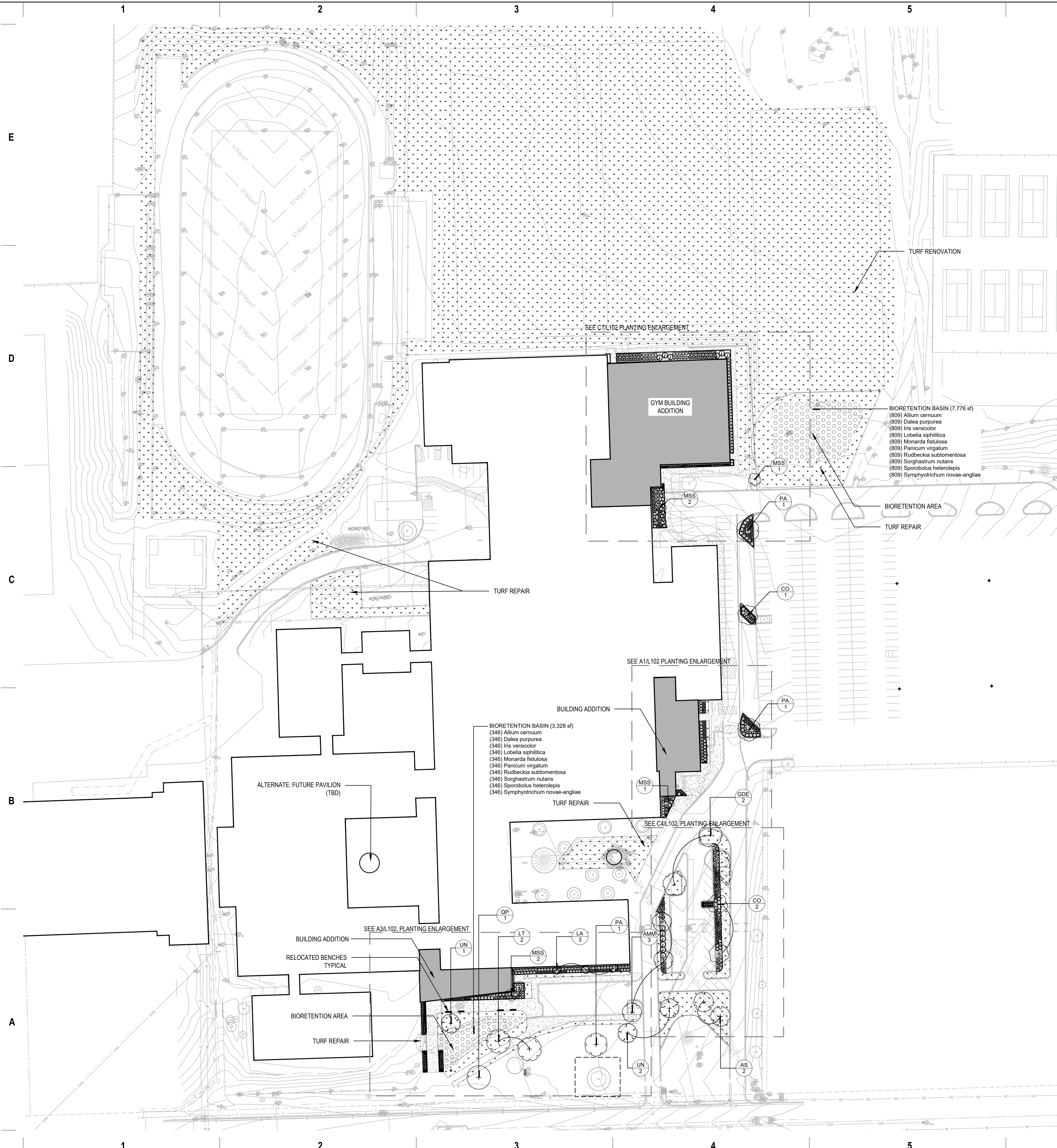



milwaukee 333 East Chicago Street  
Milwaukee, Wisconsin 53202  
414.271.5350

madison 309 West Johnson Street, Suite 202  
Madison, Wisconsin 53703  
608.442.5350

denver 1999 Wynkoop Street, Suite 300  
Denver, Colorado 80202  
303.556.4500

PROJECT INFORMATION

**MMSD - LA  
FOLLETTE HIGH  
SCHOOL - ADDITION  
AND RENOVATION**

702 PFLAUM ROAD  
MADISON, WI 53716

ISSUANCE AND REVISIONS

DATE	DESCRIPTION
05/04/2021	UDC INITIAL APPROVAL

PLANT SCHEDULE

EVERGREEN SHRUBS	CODE	QTY	BOTANICAL / COMMON NAME	CONT		
○	Jm	28	Juniperus sabinia 'Monna' / Calgary Carpet Juniper	3 gal		
○	jk	34	Juniperus x pfitzeriana 'Kallay's Compact' / Juniper	3 gal		
○	Tm	82	Taxus x media 'Densiformis' / Dense Yew	3 gal		
ORNAMENTAL GRASSES	CODE	QTY	BOTANICAL / COMMON NAME	CONT		
•	sht	98	Sporobolus heterolepis 'Tara' / Prairie Dropseed	1 gal		
DECIDUOUS SHRUBS	CODE	QTY	BOTANICAL / COMMON NAME	CONT		
⊙	Aa	43	Aronia arbutifolia 'Brilliantissima' / Brilliant Red Chokeberry	3 gal		
○	Cf	36	Cornus stolonifera 'Farrow' TM / Arctic Fire Red Twig Dogwood	3 gal		
○	Cl	27	Diervilla lonicera 'Michigan Sunset' / Dwarf Bush Honeysuckle	3 gal		
⊙	Fm	12	Forsythia x 'Meadowlark' / Meadowlark Forsythia	5 gal		
•	Hb	71	Hydrangea paniculata 'LIVBO' TM / Bobo Panicked Hydrangea	3 gal		
•	Pd	30	Physocarpus opulifolius 'Donna May' TM / Little Devil Ninebark	3 gal		
○	St	12	Spiraea betulifolia 'Tor' / Tor Birchleaf Spirea	3 gal		
•	Ss2	30	Spiraea japonica 'Little Princess' / Little Princess Japanese Spirea	3 gal		
⊙	Vd	33	Viburnum carlesii 'Diana' / Diana Korean Spice Viburnum	5 gal		
HERBACEOUS PERENNIALS	CODE	QTY	BOTANICAL / COMMON NAME	CONT		
•	As2	88	Allium x 'Summer Beauty' / Summer Beauty Ornamental Onion	1 gal		
•	abi	18	Amonia x 'Blue Ice' / Blue Ice Bluestar	1 gal		
•	crm	53	Calamintha nepeta 'Montrose White' / Montrose White Calamint	1 gal		
•	lv2	19	Iris virginica / Blue Flag Iris	1 gal		
•	Nw	34	Nepeta x 'Walker's Low' / Walker's Low Catmint	1 gal		
•	sed au	37	Sedum x 'Autumn Joy' / Autumn Joy Sedum	1 gal		
GROUND COVERS	CODE	QTY	BOTANICAL / COMMON NAME	CONT	CAL	SPACING
⊙	acn	11,104 sf	BIORETENTION BASIN			
	dpp	1,154	Allium cernuum / Nodding Onion	3" plug		10% @ 12" o.c.
	hb	1,154	Dalea purpurea / Purple Prairie Clover	3" plug		10% @ 12" o.c.
	lv2	1,154	Iris versicolor / Blue Flag	3" plug		10% @ 12" o.c.
	lg	1,154	Lobelia siphilitica / Great Lobelia	3" plug		10% @ 12" o.c.
	mfb	1,154	Monarda fistulosa / Bergamot	3" plug		10% @ 12" o.c.
	prg	1,154	Panicum virgatum / Switch Grass	3" plug		10% @ 12" o.c.
	rs	1,154	Rubus idaeofolius / Sweet Black-eyed Susan	3" plug		10% @ 12" o.c.
	sng	1,154	Sorghastrum nutans / Indian Grass	3" plug		10% @ 12" o.c.
	shp	1,154	Sporobolus heterolepis / Prairie Dropseed	3" plug		10% @ 12" o.c.
	sna	1,154	Symphyotrichum novae-angliae / New England Aster	3" plug		10% @ 12" o.c.

NOTE: PLANTING LEGEND FOR TREES CAN BE FOUND ON L101.

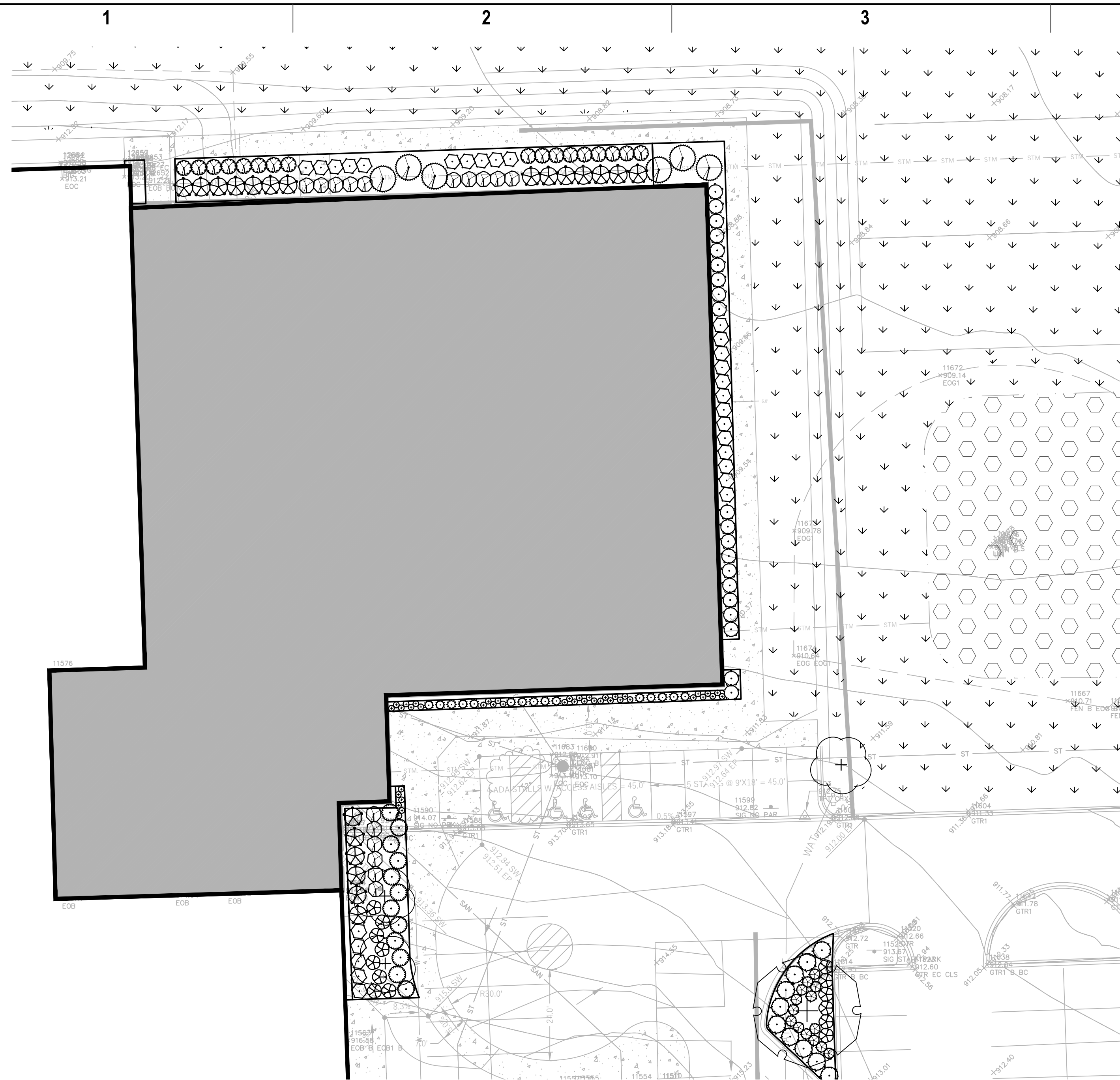

**C1 PLANTING ENLARGEMENT 3**  
SCALE: 1" = 20'-0"

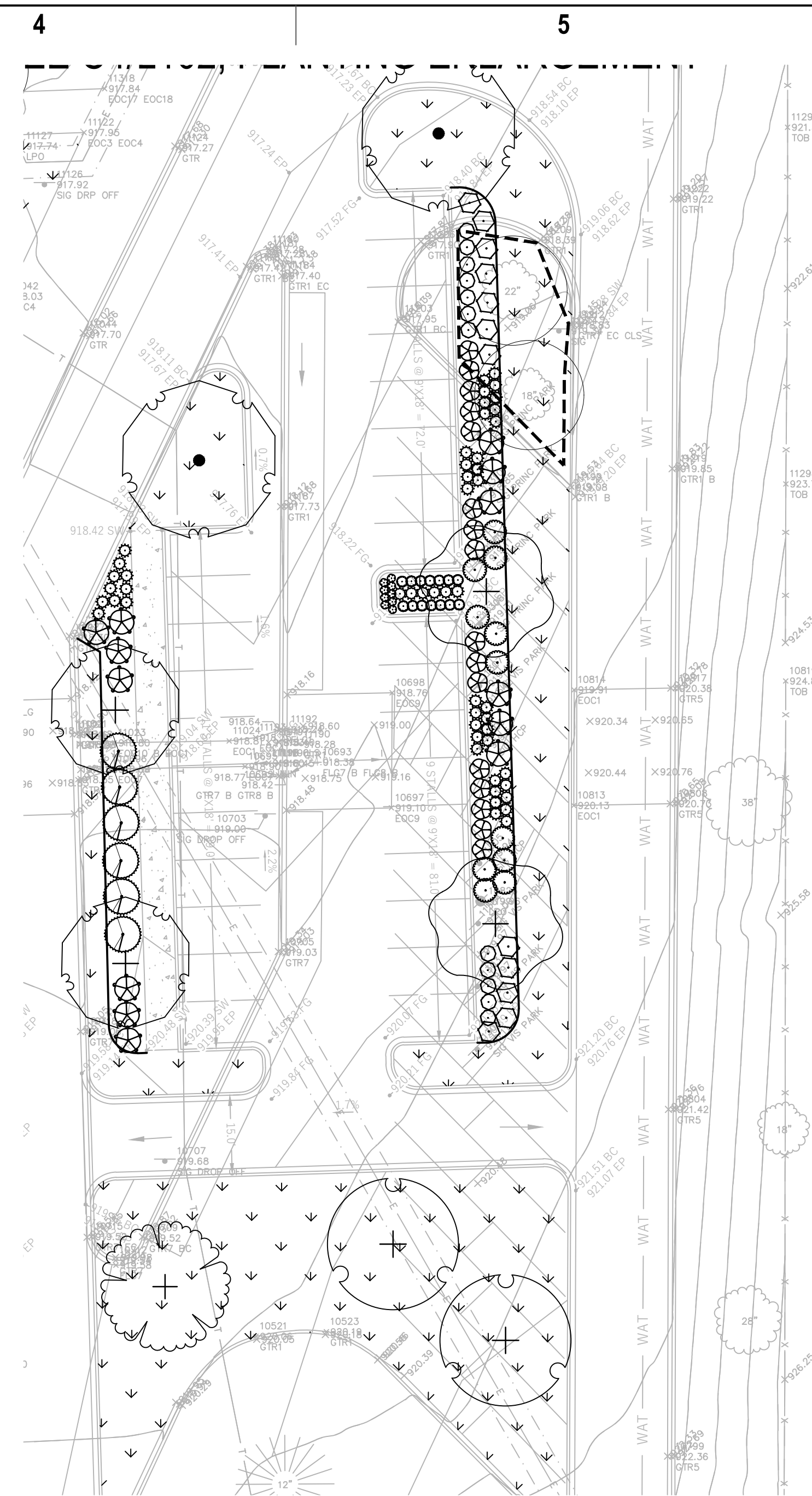

**C4 PLANTING ENLARGEMENT 4**  
SCALE: 1" = 20'-0"

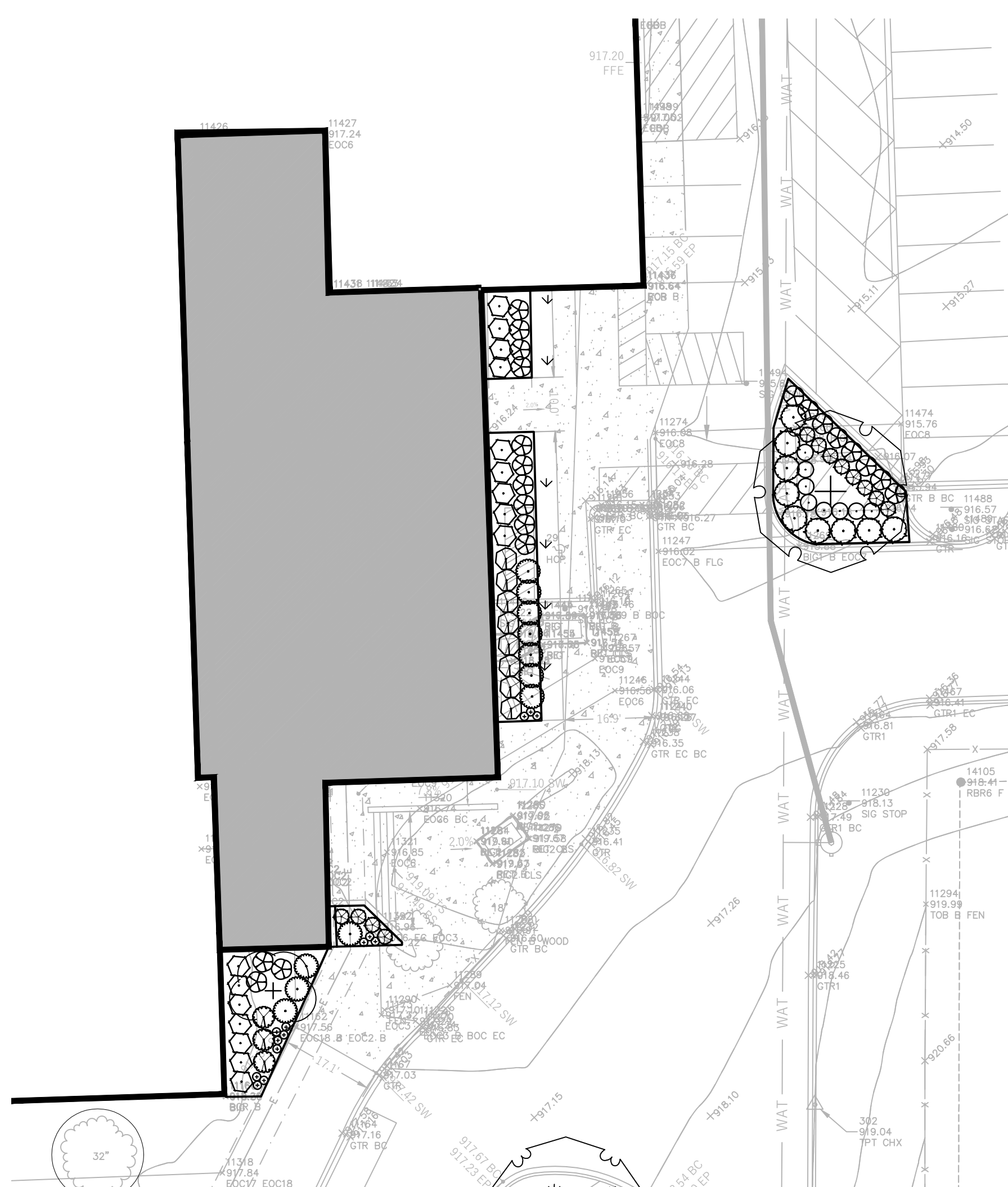

**A1 PLANTING ENLARGEMENT 1**  
SCALE: 1" = 20'-0"

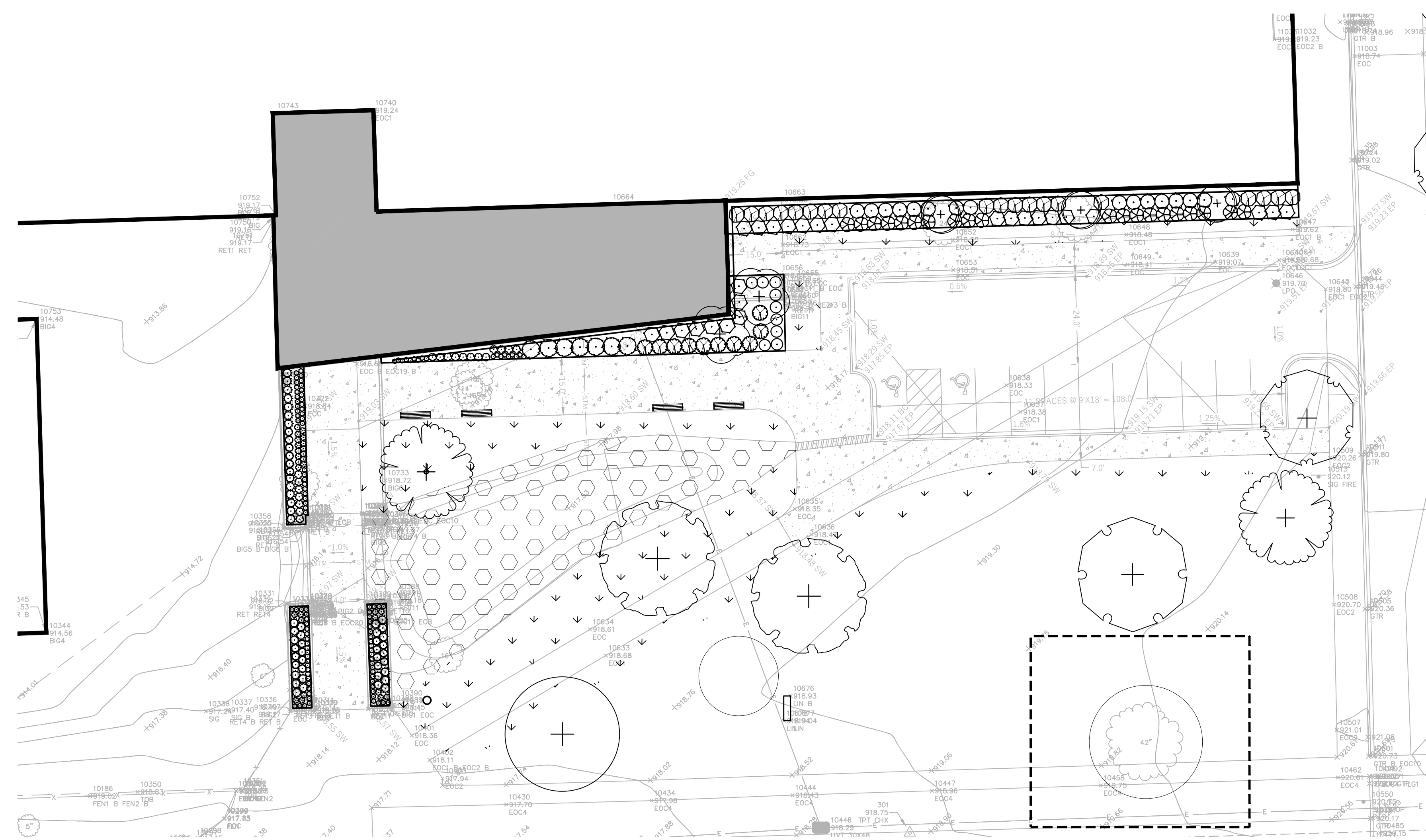

**A3 PLANTING ENLARGEMENT 2**  
SCALE: 1" = 20'-0"

KEY PLAN

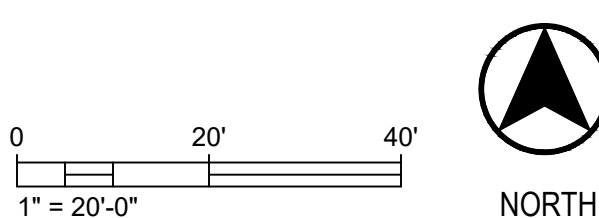

SHEET INFORMATION

**PROGRESS DOCUMENTS  
NOT FOR CONSTRUCTION**

These documents reflect progress and intent and may be subject to change, including additional detail. These are not final construction documents and shall not be used for final bidding or construction-related purposes.

PROJECT MANAGER CO  
PROJECT NUMBER 320537-01

LANDSCAPE PLAN  
ENLARGEMENTS

**L102**

DATE	DESCRIPTION
05/04/2021	UDC INITIAL APPROVAL

**PROGRESS DOCUMENTS  
NOT FOR CONSTRUCTION**

These documents reflect progress and intent and may be subject to change, including additional detail. These are not final construction documents and shall not be used for final bidding or construction-related purposes.

PROJECT MANAGER CO  
PROJECT NUMBER 320537-01

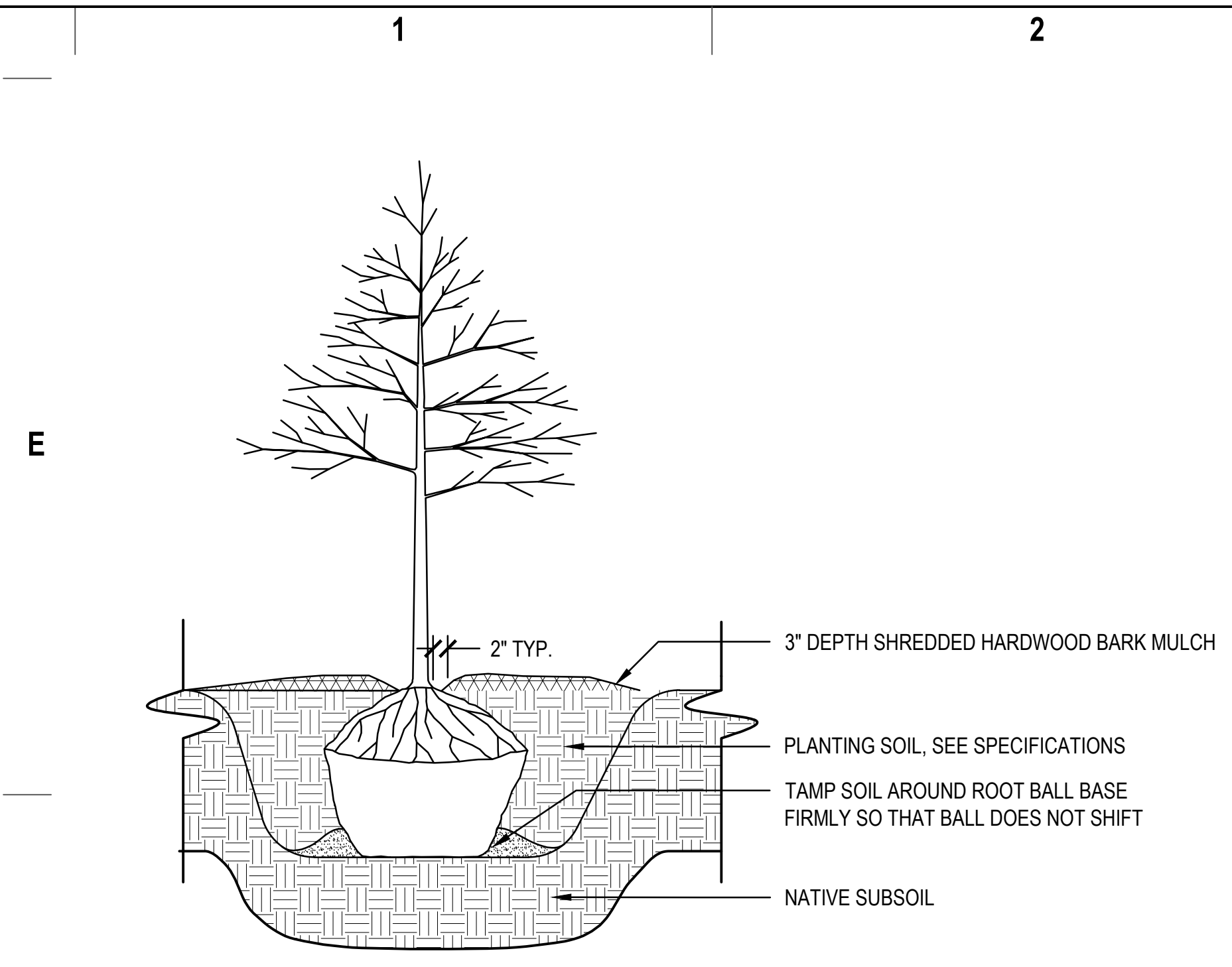

- NOTES:
1. PLANT EACH TREE SUCH THAT THE ROOT FLARE IS VISIBLE AT THE TOP OF THE ROOT BALL. DO NOT COVER THE TOP OF THE ROOT BALL WITH SOIL.
  2. DEPTH OF THE PLANTING HOLE SHOULD BE DETERMINED AND DUG AFTER THE ROOT FLARE IS LOCATED. PLANTING HOLE MUST BE NO DEEPER THAN THE HEIGHT OF THE ROOT BALL.
  3. IF PLANT IS SHIPPED WITH A WIRE BASKET AROUND THE ROOT BALL, CUT AND REMOVE THE WIRE BASKET, REMOVE ALL TWINE, ROPE, AND BURLAP FROM ALL ROOT BALLS.
  4. DO NOT PLACE MULCH IN CONTACT WITH STEMS.
  5. WATER ALL PLANTS WITHIN 2 HOURS OF INSTALLATION.
  6. PRUNE ONLY AS NECESSARY TO REMOVE UNHEALTHY BRANCHES. DO NOT REMOVE MORE THAN 1/3 OF THE ORIGINAL PLANT MASS.

**1 TYPICAL TREE PLANTING**  
SCALE: NTS

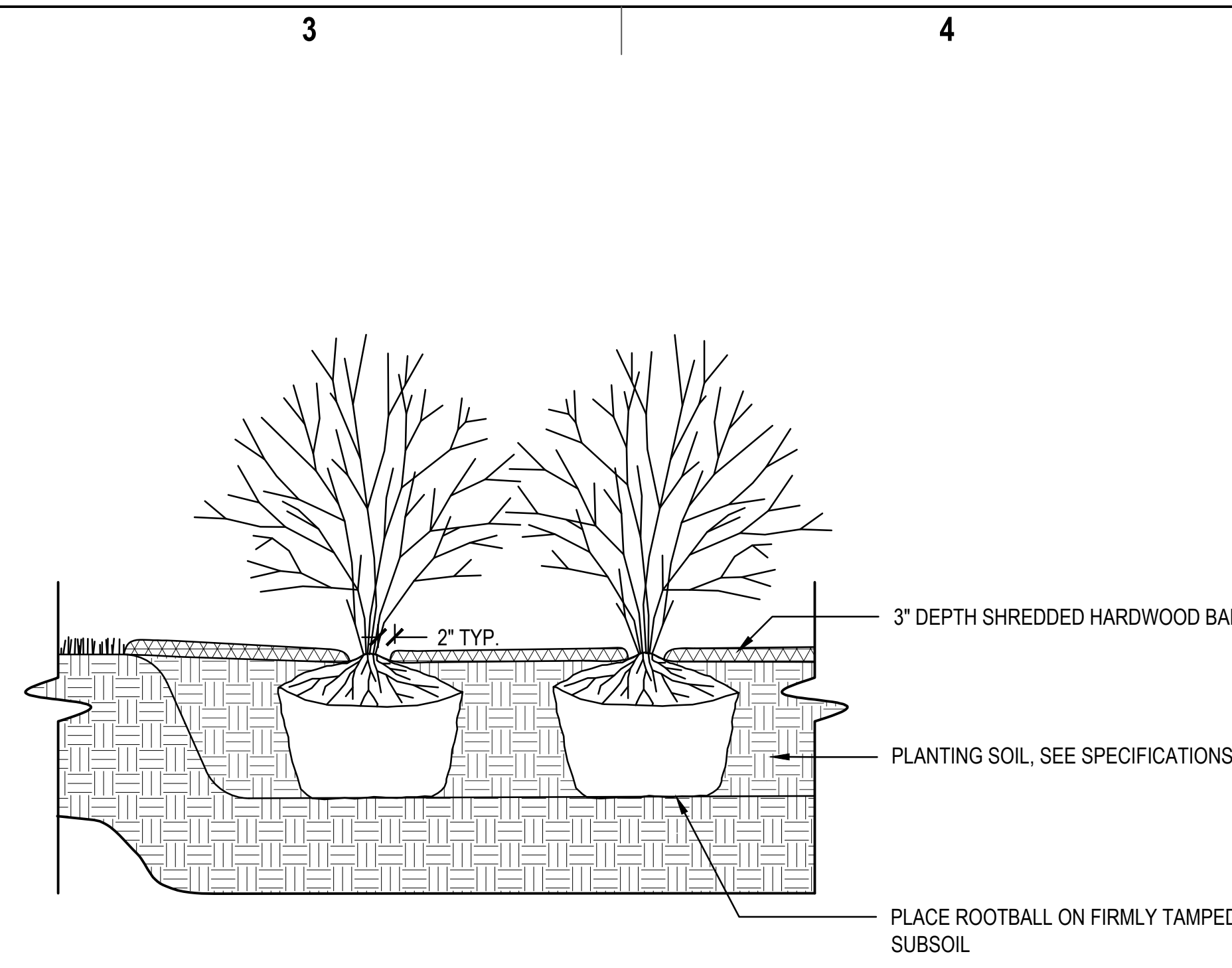

- NOTES:
1. PLANT EACH SHRUB SUCH THAT THE ROOT FLARE IS VISIBLE AT THE TOP OF THE ROOT BALL. DO NOT COVER THE TOP OF THE ROOT BALL WITH SOIL.
  2. DEPTH OF THE PLANTING HOLE SHOULD BE DETERMINED AND DUG AFTER THE ROOT FLARE IS LOCATED. PLANTING HOLE MUST BE NO DEEPER THAN THE HEIGHT OF THE ROOT BALL.
  3. IF PLANT IS SHIPPED WITH A WIRE BASKET AROUND THE ROOT BALL, CUT AND REMOVE THE WIRE BASKET, REMOVE ALL TWINE, ROPE, AND BURLAP FROM ALL ROOT BALLS.
  4. DO NOT PLACE MULCH IN CONTACT WITH STEMS.
  5. WATER ALL PLANTS WITHIN 2 HOURS OF INSTALLATION.
  6. PRUNE ONLY AS NECESSARY TO REMOVE UNHEALTHY BRANCHES. DO NOT REMOVE MORE THAN 1/3 OF THE ORIGINAL PLANT MASS.

**2 TYPICAL SHRUB PLANTING**  
SCALE: NTS

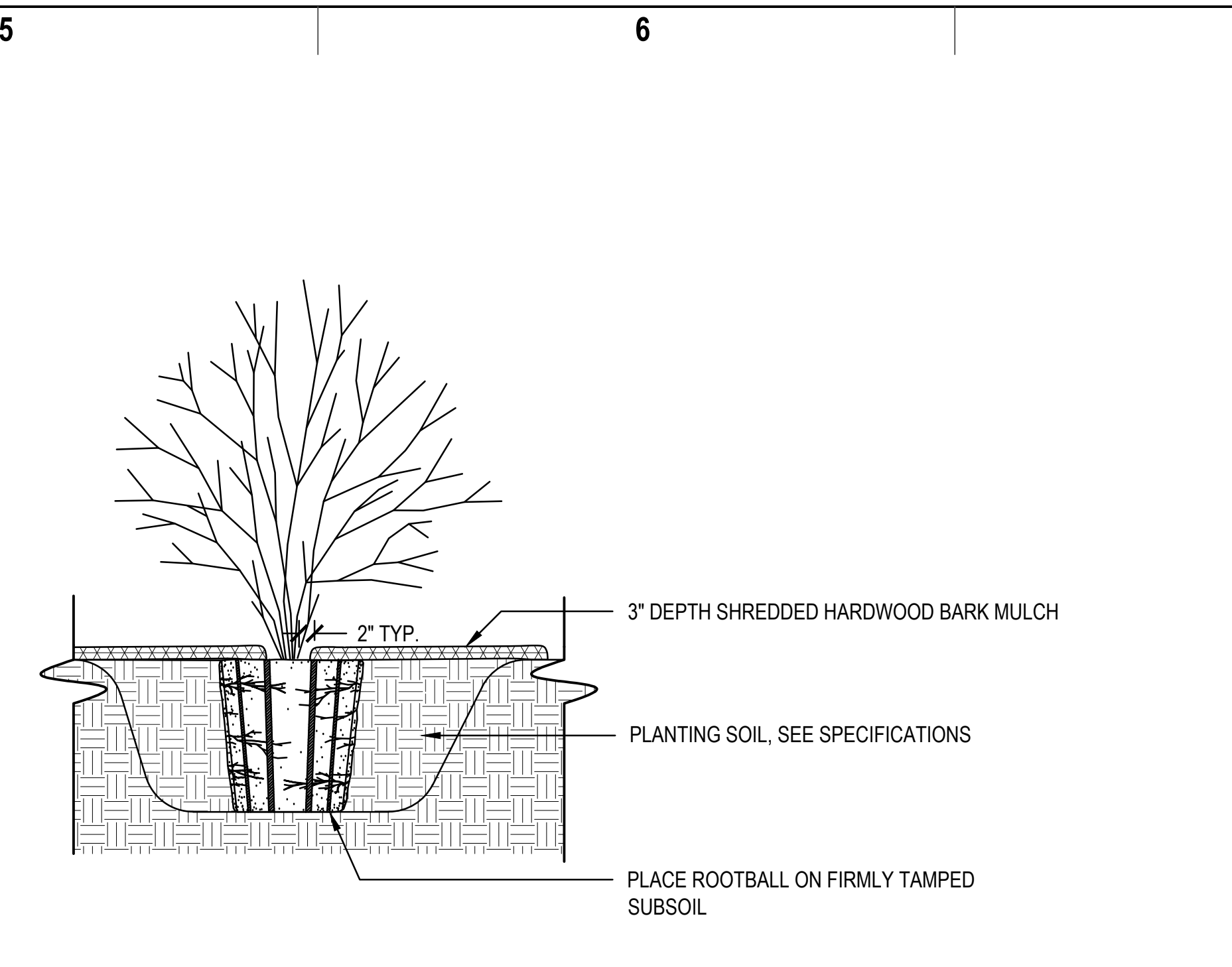

- NOTES:
1. FOR 3 TO 10 GALLON CONTAINERS: MAKE 1\"/>
  2. PLANT EACH SHRUB OR PERENNIAL SUCH THAT THE ROOT FLARE IS VISIBLE AT THE TOP OF THE ROOT BALL. DO NOT COVER THE TOP OF THE ROOT BALL WITH SOIL.
  3. PLANTING HOLE MUST NOT BE DEEPER THAN THE HEIGHT OF THE ROOT BALL.
  4. DO NOT PLACE MULCH IN CONTACT WITH STEMS.
  5. WATER ALL PLANTS WITHIN 2 HOURS OF INSTALLATION.
  6. PRUNE ONLY AS NECESSARY TO REMOVE UNHEALTHY BRANCHES. DO NOT REMOVE MORE THAN 1/3 OF THE ORIGINAL PLANT MASS.

**3 TYPICAL LARGE CONTAINER PLANTING**  
SCALE: NTS

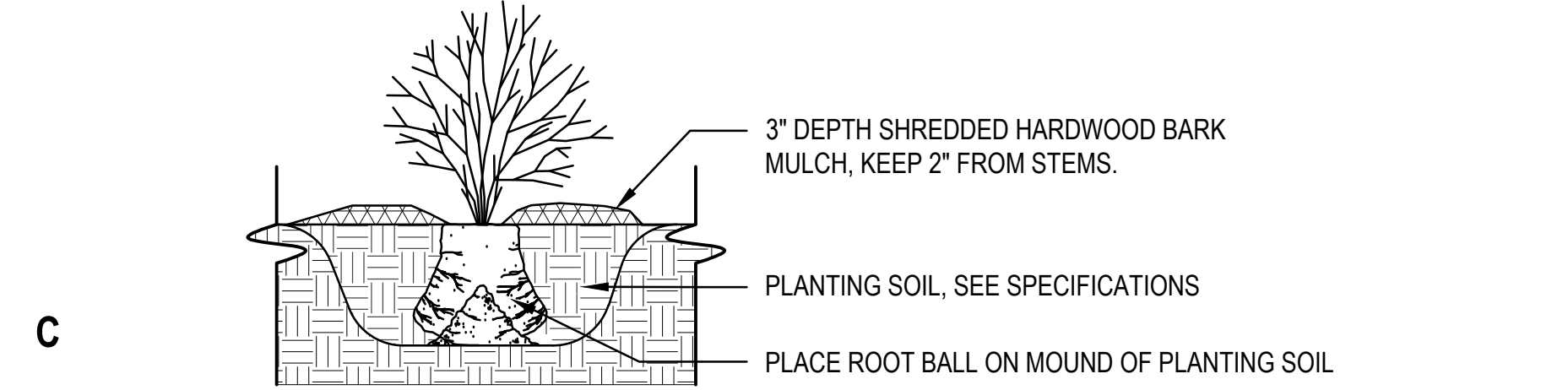

- NOTES:
1. FOR 1 TO 2 GALLON CONTAINERS: BUTTERFLY ROOT BALL. SEVER LOWER 1/3 TO 1/2 OF ROOT BALL WITH SINGLE CUT. SPREAD OPEN SEVERED ROOT BALL AND PLACE AGAINST BOTTOM OF MOUNDED PLANTING HOLE.
  2. PLANT EACH SHRUB OR PERENNIAL SUCH THAT THE ROOT FLARE IS VISIBLE AT THE TOP OF THE ROOT BALL. DO NOT COVER THE TOP OF THE ROOT BALL WITH PLANTING MEDIA.
  3. PLANTING HOLE MUST NOT BE DEEPER THAN THE HEIGHT OF THE ROOT BALL.
  4. WATER ALL PLANTS WITHIN 2 HOURS OF INSTALLATION.
  5. PRUNE ONLY AS NECESSARY TO REMOVE UNHEALTHY BRANCHES. DO NOT REMOVE MORE THAN 1/3 OF THE ORIGINAL PLANT MASS.

**4 TYPICAL SMALL CONTAINER PLANTING**  
SCALE: NTS

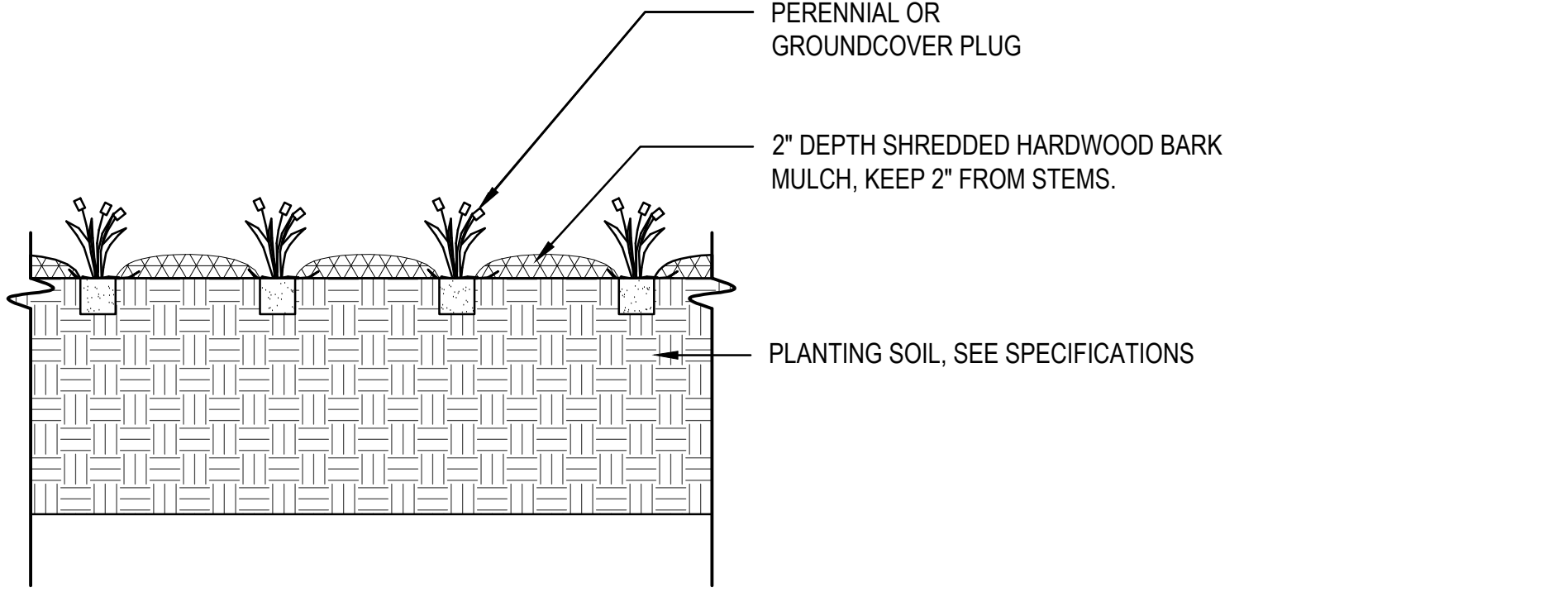

**5 TYPICAL PERENNIAL PLUG PLANTING**  
SCALE: NTS

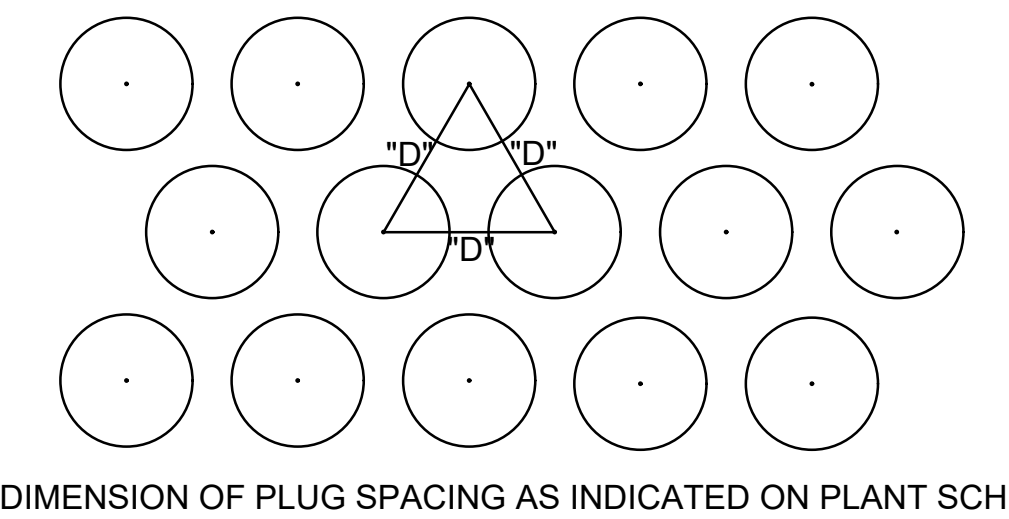

D=DIMENSION OF PLUG SPACING AS INDICATED ON PLANT SCHEDULE

**6 TYPICAL PLANT SPACING**  
SCALE: NTS

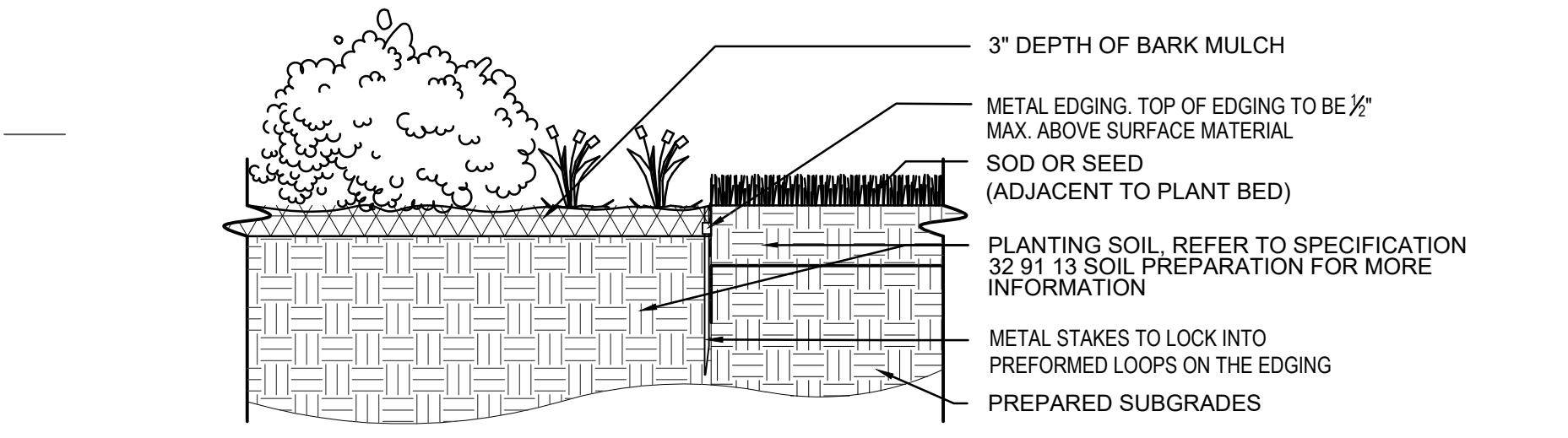

**7 TYPICAL METAL BED EDGE**  
SCALE: NTS

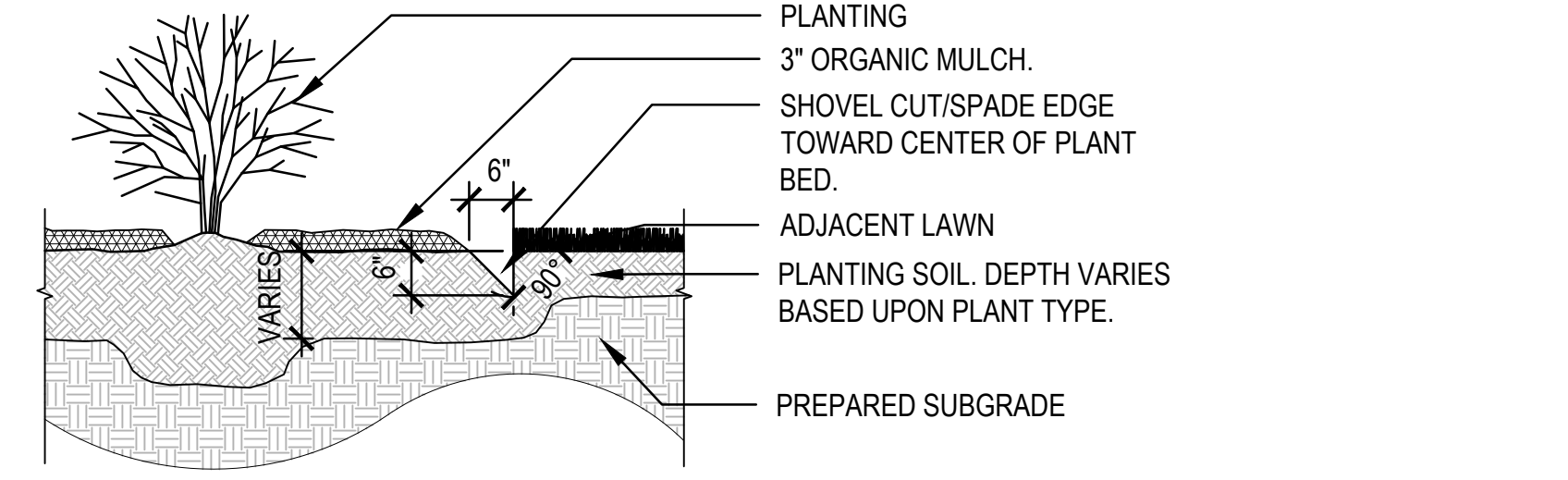

**8 TYPICAL SHOVEL CUT/SPADED EDGE**  
SCALE: NTS

- NOTE:
1. SHOVEL CUT/SPADE EDGE AROUND ALL LANDSCAPE BEDS ADJACENT TO LAWN AREAS.
  2. SHOVEL CUT/SPADE EDGE AROUND ALL SINGLE TREES PLANTED IN LAWN AREAS (4'-0\"/>



milwaukee 333 East Chicago Street  
Milwaukee, Wisconsin 53202  
414.271.5350  
E madison 309 West Johnson Street, Suite 202  
Madison, Wisconsin 53703  
608.442.2550  
denver 1899 Wynkoop Street, Suite 300  
Denver, Colorado 80202  
303.556.4500

PROJECT INFORMATION

MMSD - LA  
FOLLETTE HIGH  
SCHOOL - ADDITION  
AND RENOVATION

D 702 PFLAUM ROAD  
MADISON, WI 53716

ISSUANCE AND REVISIONS

DATE	DESCRIPTION
05/05/2021	UDC SUBMITTAL

KEY PLAN

SHEET INFORMATION

PROJECT MANAGER CO  
PROJECT NUMBER 320537-01

EXISTING SITE  
PHOTOS

**A00**

E



VIEW LOOKING NORTH FROM PFLAUM ROAD LOOKING AT PROPOSED NEW ENTRY LOCATION



VIEW LOOKING NORTH FROM PFLAUM ROAD LOOKING AT PROPOSED NEW ENTRY LOCATION

C



VIEW LOOKING NORTH FROM PFLAUM ROAD LOOKING AT PROPOSED FINE ART ADDITION LOCATION

B



VIEW LOOKING NORTH WEST FROM PFLAUM ROAD LOOKING AT PROPOSED NEW ENTRY LOCATION

A





VIEW LOOKING WEST FROM FIELD LOOKING AT PROPOSED NEW ATHLETICS ADDITION LOCATION 1



VIEW LOOKING WEST FROM FIELD LOOKING AT PROPOSED NEW ATHLETICS ADDITION LOCATION 2



VIEW LOOKING NORTHWEST FROM PFLAUM ROAD LOOKING AT PROPOSED FINE ARTS ADDITION LOCATION



VIEW LOOKING WEST FROM PARKING LOT AT PROPOSED FINE ARTS ADDITION LOCATION



milwaukee 333 East Chicago Street  
Milwaukee, Wisconsin 53202  
414.271.5350  
E madison 309 West Johnson Street, Suite 202  
Madison, Wisconsin 53703  
608.442.2350  
denver 1899 Wynkoop Street, Suite 300  
Denver, Colorado 80202  
303.556.4500

PROJECT INFORMATION  
MMSD - LA FOLLETTE HIGH SCHOOL - ADDITION AND RENOVATION

702 PFLAUM ROAD  
MADISON, WI 53716

ISSUANCE AND REVISIONS

DATE	DESCRIPTION
05/05/2021	UDC SUBMITTAL

KEY PLAN

SHEET INFORMATION

PROJECT MANAGER CO  
PROJECT NUMBER 320537-01

EXISTING SITE PHOTOS

A01

1

2

3

4

5

6

7

E

D

C

B

A



milwaukee 333 East Chicago Street  
Milwaukee, Wisconsin 53202  
414.271.5350

madison 309 West Johnson Street, Suite 202  
Madison, Wisconsin 53703  
608.442.5350

denver 1899 Wynkoop Street, Suite 300  
Denver, Colorado 80202  
303.556.4500

PROJECT INFORMATION

MMSD - LA  
FOLLETTE HIGH  
SCHOOL - ADDITION  
AND RENOVATION

702 PFLAUM ROAD  
MADISON, WI 53716

ISSUANCE AND REVISIONS

DATE	DESCRIPTION
------	-------------

KEY PLAN

SHEET INFORMATION

**PROGRESS DOCUMENTS  
NOT FOR CONSTRUCTION**

These documents reflect progress and intent and may be subject to change, including additional detail. These are not final construction documents and shall not be used for final bidding or construction-related purposes.

PROJECT MANAGER CO  
PROJECT NUMBER 320537-01

CONTEXTUAL SITE PHOTOS

A02



VIEW OF BLOOMING GROVE CEMETERY FROM PFLAUM ROAD



VIEW OF BLOOMING GROVE NEIGHBORHOOD RESIDENTIAL DISTRICT FROM PFLAUM ROAD



VIEW OF BLOOMING GROVE NEIGHBORHOOD RESIDENTIAL DISTRICT FROM PFLAUM ROAD



milwaukee 333 East Chicago Street  
Milwaukee, Wisconsin 53202  
414.271.5350

madison 309 West Johnson Street, Suite 202  
Madison, Wisconsin 53703  
608.442.2350

denver 1899 Wynkoop Street, Suite 300  
Denver, Colorado 80202  
303.556.4500

PROJECT INFORMATION

MMSD - LA  
FOLLETTE HIGH  
SCHOOL - ADDITION  
AND RENOVATION

702 PFLAUM ROAD  
MADISON, WI 53716

ISSUANCE AND REVISIONS

DATE	DESCRIPTION
05/05/2021	UDC SUBMITTAL

KEY PLAN

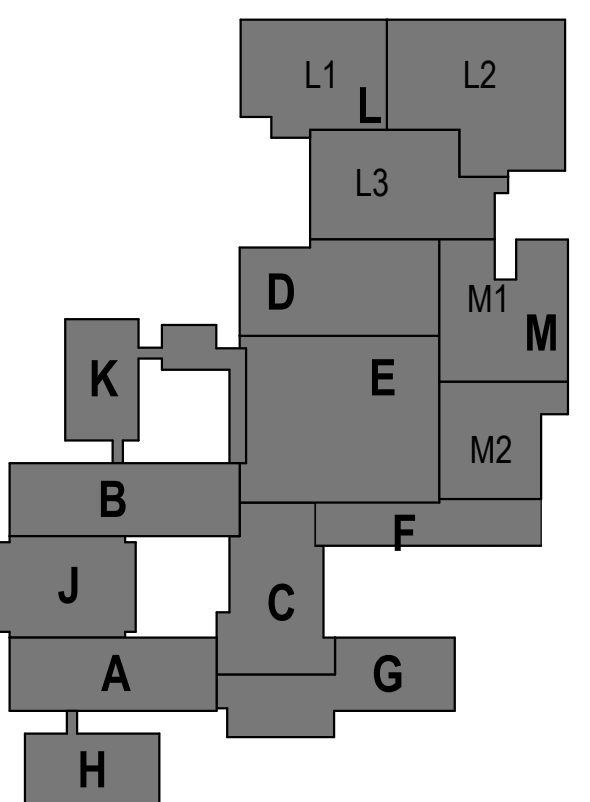

SHEET INFORMATION

PROJECT MANAGER CO  
PROJECT NUMBER 320537-01

FIRST FLOOR PLAN

A03

© 2021 Epstein Uhen Architects, Inc.

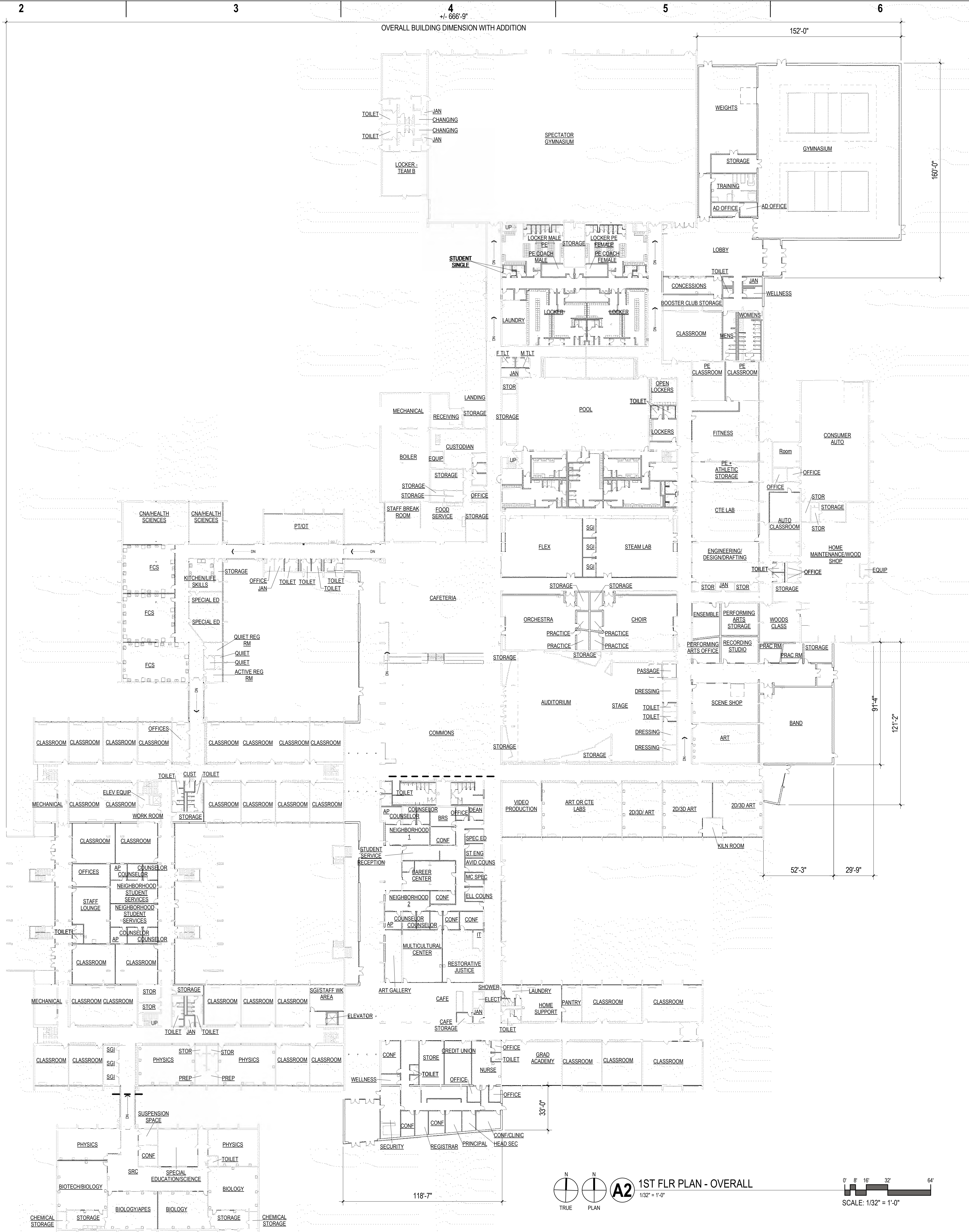

**A2** 1ST FLR PLAN - OVERALL  
1/32" = 1'-0"

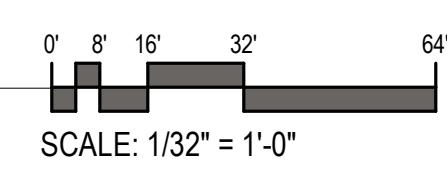



milwaukee 333 East Chicago Street  
Milwaukee, Wisconsin 53202  
414.271.5350

madison 309 West Johnson Street, Suite 202  
Madison, Wisconsin 53703  
608.442.2550

denver 1899 Wynkoop Street, Suite 300  
Denver, Colorado 80202  
303.556.4500

PROJECT INFORMATION

MMSD - LA  
FOLLETTE HIGH  
SCHOOL - ADDITION  
AND RENOVATION

702 PFLAUM ROAD  
MADISON, WI 53716

ISSUANCE AND REVISIONS

DATE	DESCRIPTION
05/05/2021	UDC SUBMITTAL

KEY PLAN

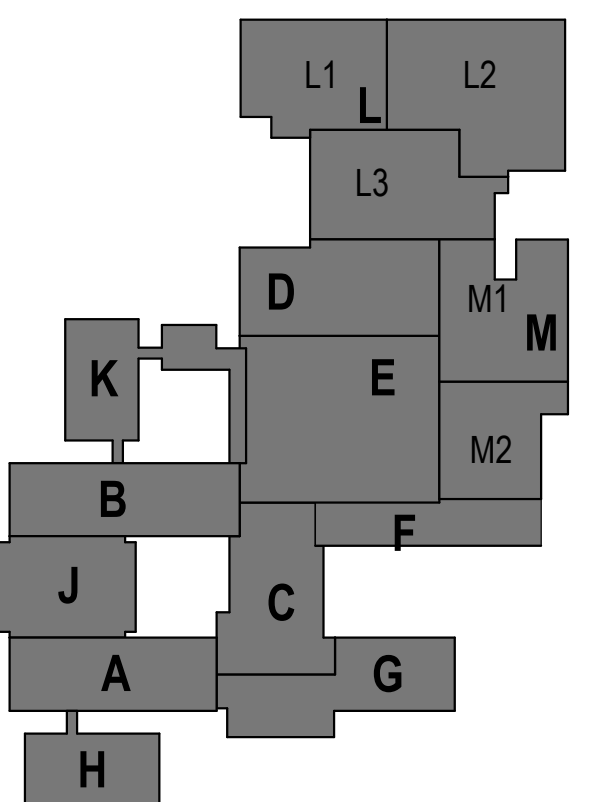

SHEET INFORMATION

PROJECT MANAGER CO  
PROJECT NUMBER 320537-01

SECOND FLOOR  
PLAN

A04

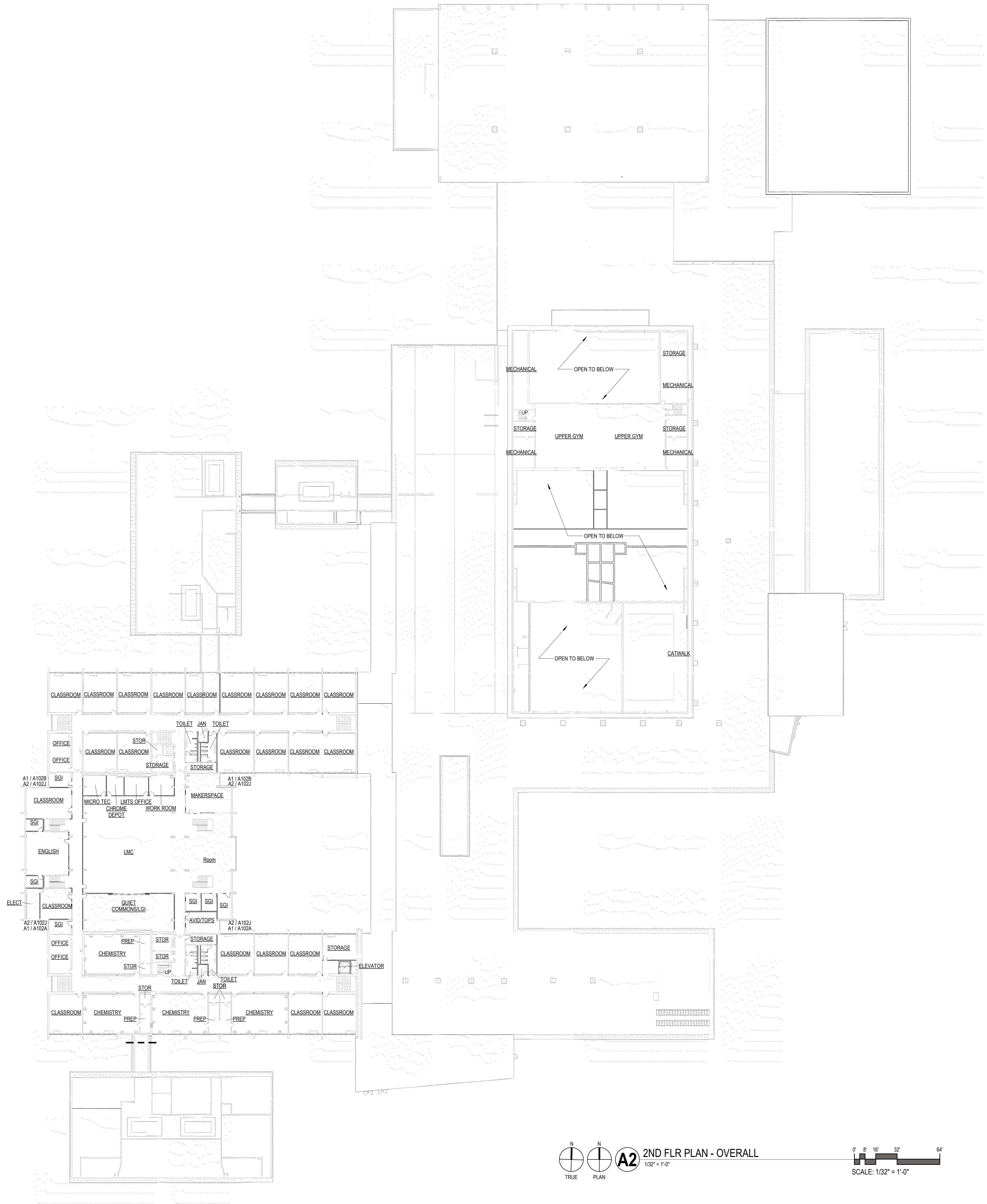

**A2** 2ND FLR PLAN - OVERALL  
1/32" = 1'-0"

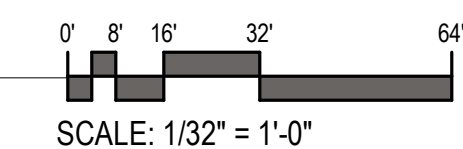

E

D

C

B

A

E

D

C

B

A

1

2

3

4

5

6

7

1

2

3

4

5

6

7

DATE	DESCRIPTION
03/26/2021	SCHEMATIC DESIGN



**C1** MAIN ENTRY - AXON VIEW  
1/2" = 1'-0"



**C4** MAIN ENTRY - SOUTH-WEST  
1/2" = 1'-0"

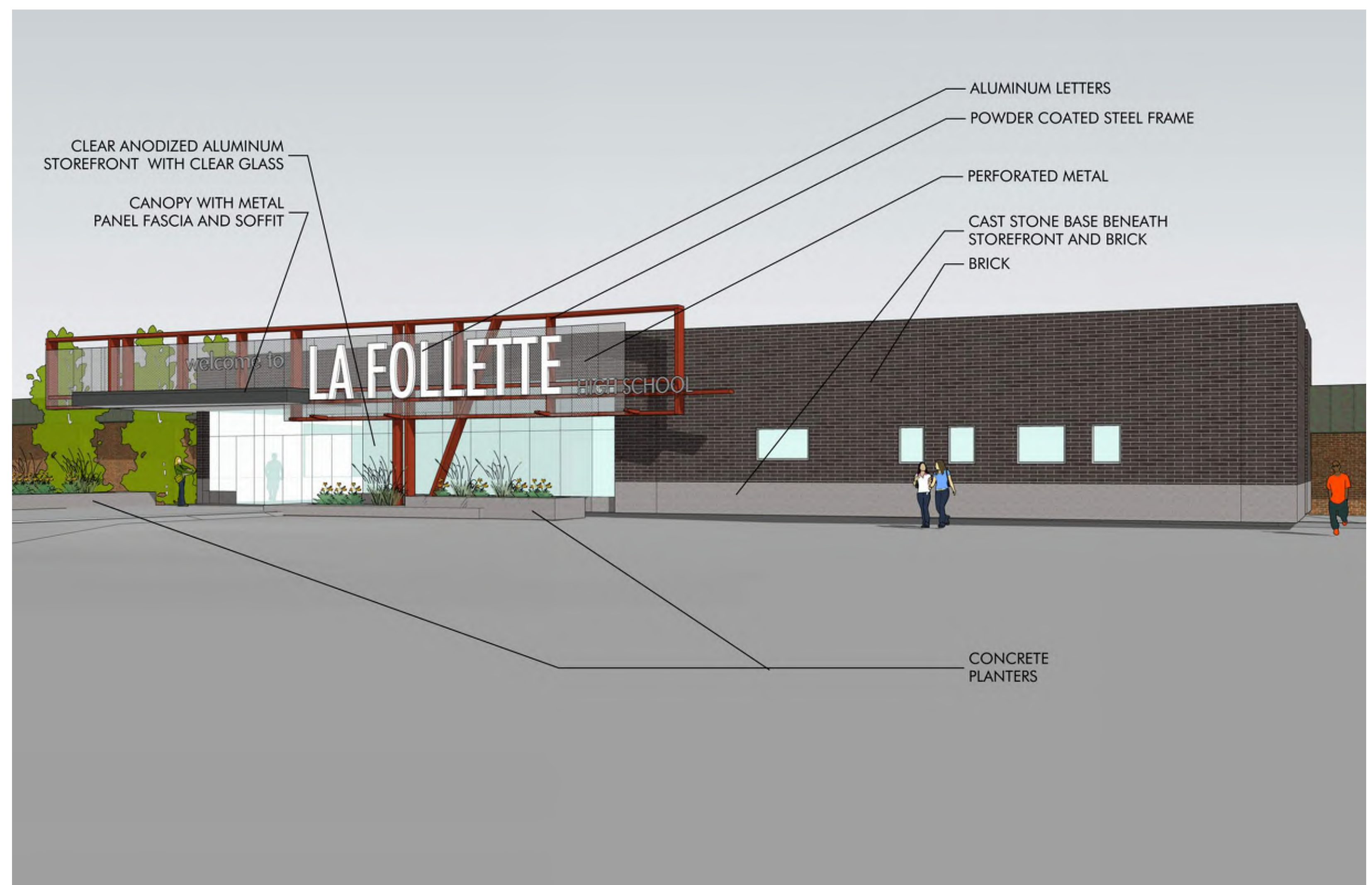

**A1** MAIN ENTRY - SOUTH-EAST  
1/2" = 1'-0"



**A4** MAIN ENTRY - EAST  
1/2" = 1'-0"

1

2

3

4

5

6

7



milwaukee 333 East Chicago Street  
Milwaukee, Wisconsin 53202  
414.271.5350

madison 309 West Johnson Street, Suite 202  
Madison, Wisconsin 53703  
608.442.5350

denver 1899 Wynkoop Street, Suite 300  
Denver, Colorado 80202  
303.556.4500

PROJECT INFORMATION

MMSD - LA  
FOLLETTE HIGH  
SCHOOL - ADDITION  
AND RENOVATION

702 PFLAUM ROAD  
MADISON, WI 53716

ISSUANCE AND REVISIONS

DATE	DESCRIPTION
03/26/2021	SCHEMATIC DESIGN

E

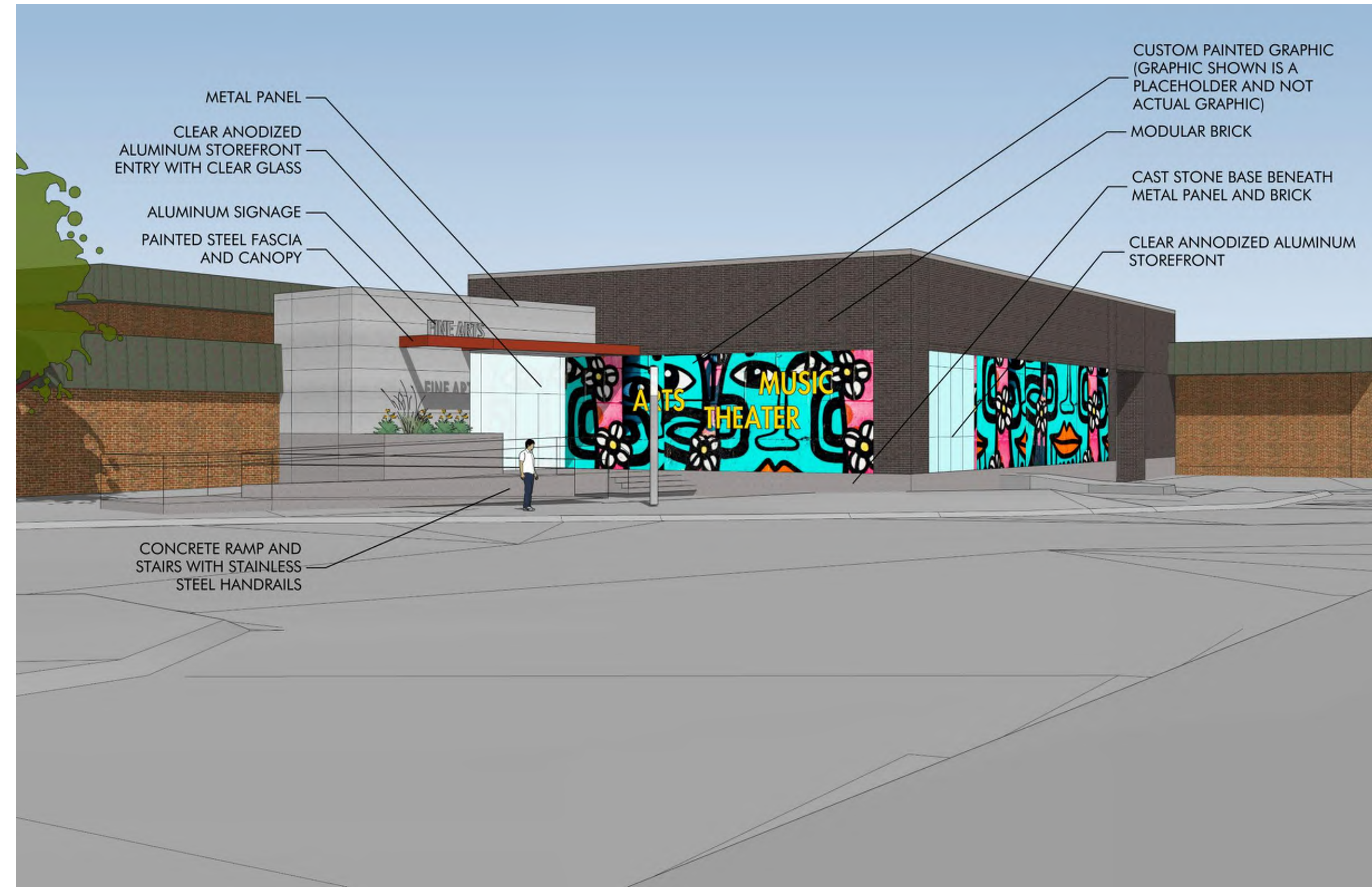

C1 FINE ARTS ENTRY - SOUTH-EAST  
NTS

C

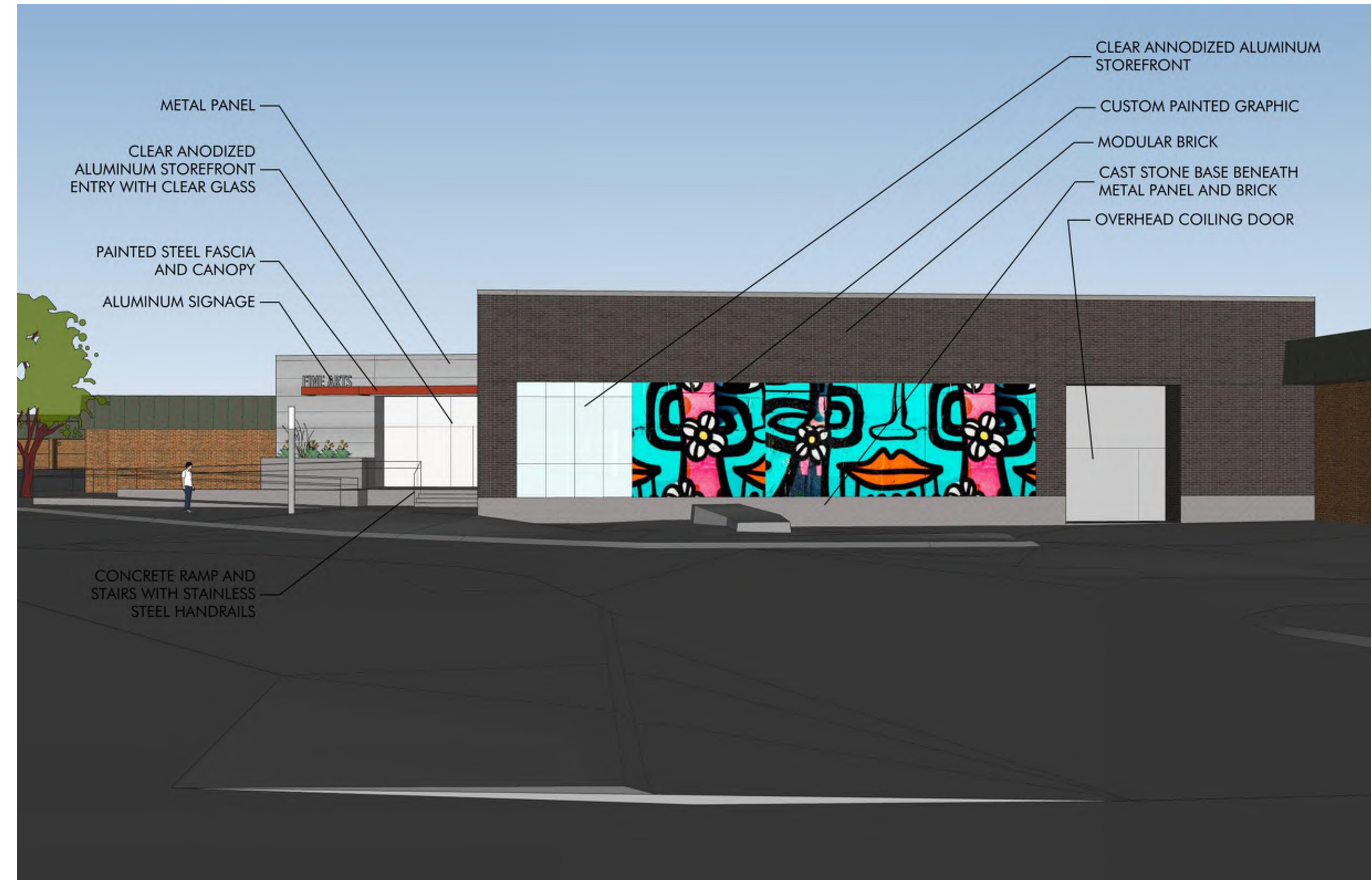

C4 FINE ARTS ENTRY - EAST  
NTS

C

B



A1 ATHLETICS ENTRY - SOUTH-EAST  
NTS

A

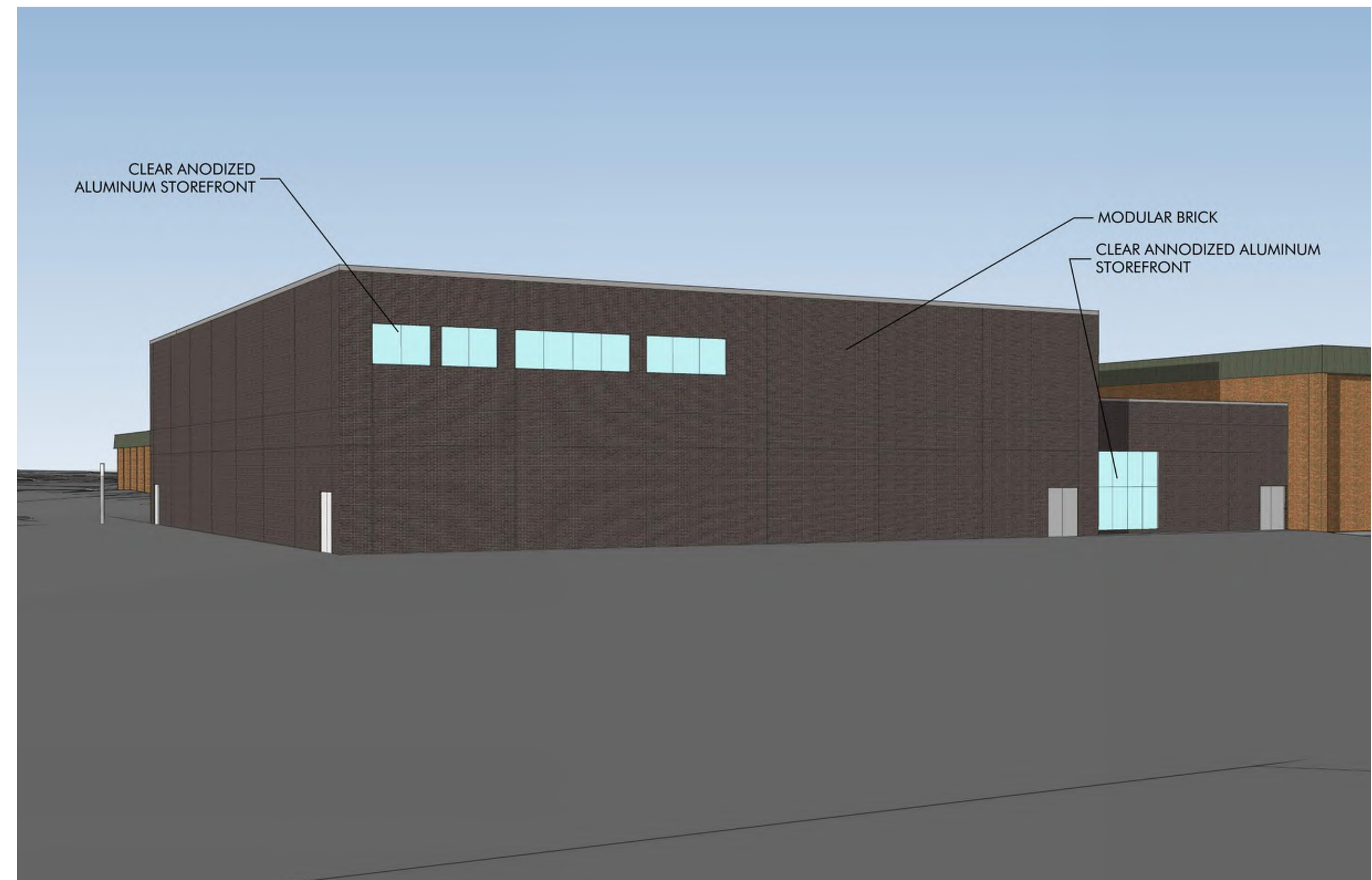

A4 ATHLETICS ENTRY - NORTH-EAST  
NTS

A

KEY PLAN

SHEET INFORMATION

PROJECT MANAGER CO

PROJECT NUMBER 320537-01

EXTERIOR  
AXONOMETRIC  
VIEWS

A06

1

2

3

4

5

6

7

DATE	DESCRIPTION
05/05/2021	UDC SUBMITTAL

**PROGRESS DOCUMENTS NOT FOR CONSTRUCTION**

These documents reflect progress and intent and may be subject to change, including additional detail. These are not final construction documents and shall not be used for final bidding or construction-related purposes.

PROJECT MANAGER CO

PROJECT NUMBER 320537-01

E

D

C

B

A

1

2

3

4

5

6

7

1

2

3

4

5

6

7

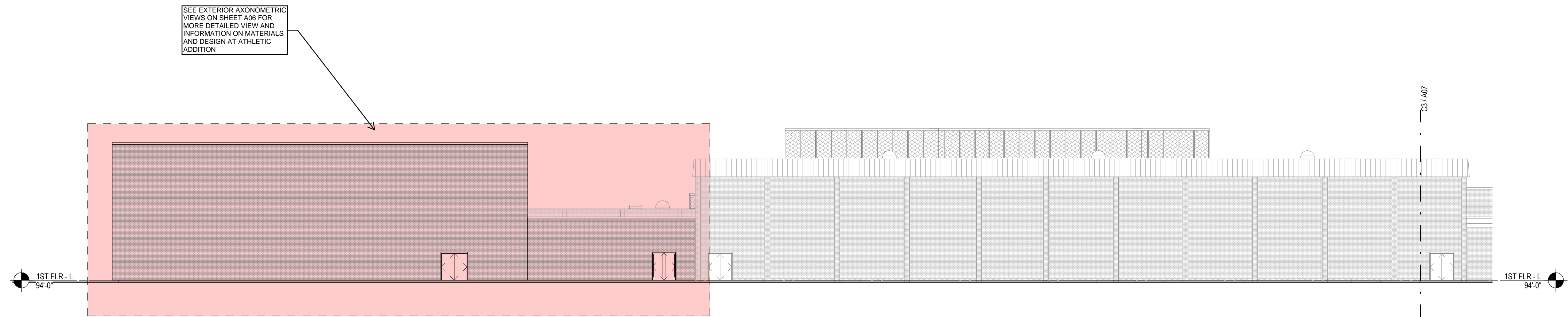

**D3** OVERALL NORTH ELEVATION - AREA L  
1/16" = 1'-0"

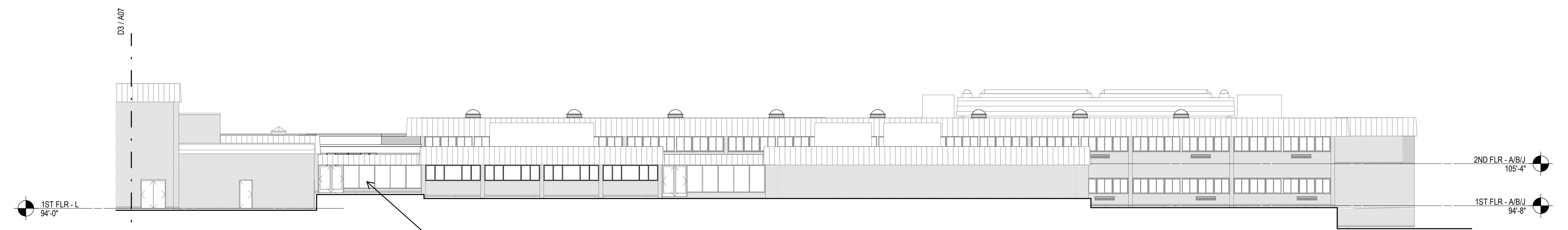

**C3** OVERALL NORTH ELEVATION - AREAS K/L  
1/16" = 1'-0"

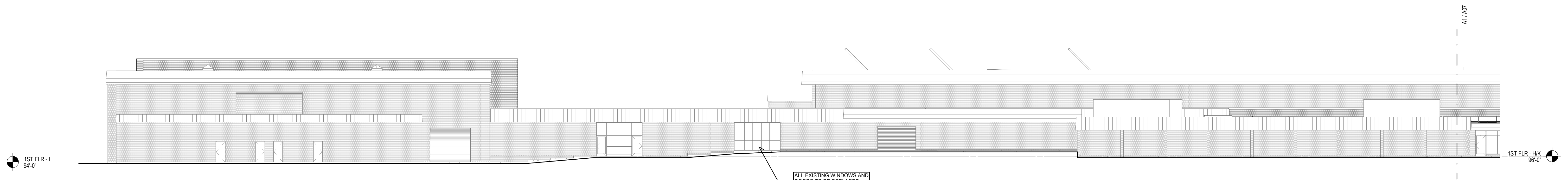

**B1** OVERALL WEST ELEVATION - AREAS D/K/L  
1/16" = 1'-0"



**A1** OVERALL WEST ELEVATION - AREAS A/B/H/J  
1/16" = 1'-0"

PROJECT INFORMATION

**MMSD - LA  
FOLLETTE HIGH  
SCHOOL - ADDITION  
AND RENOVATION**

**D 702 PFLAUM ROAD  
MADISON, WI 53716**

ISSUANCE AND REVISIONS

DATE	DESCRIPTION
05/05/2021	UDC SUBMITTAL

KEY PLAN

SHEET INFORMATION

**PROGRESS DOCUMENTS  
NOT FOR CONSTRUCTION**

These documents reflect progress and intent and may be subject to change, including additional detail. These are not final construction documents and shall not be used for final bidding or construction-related purposes.

PROJECT MANAGER CO  
PROJECT NUMBER 320537-01

EXTERIOR  
ELEVATIONS

**A08**

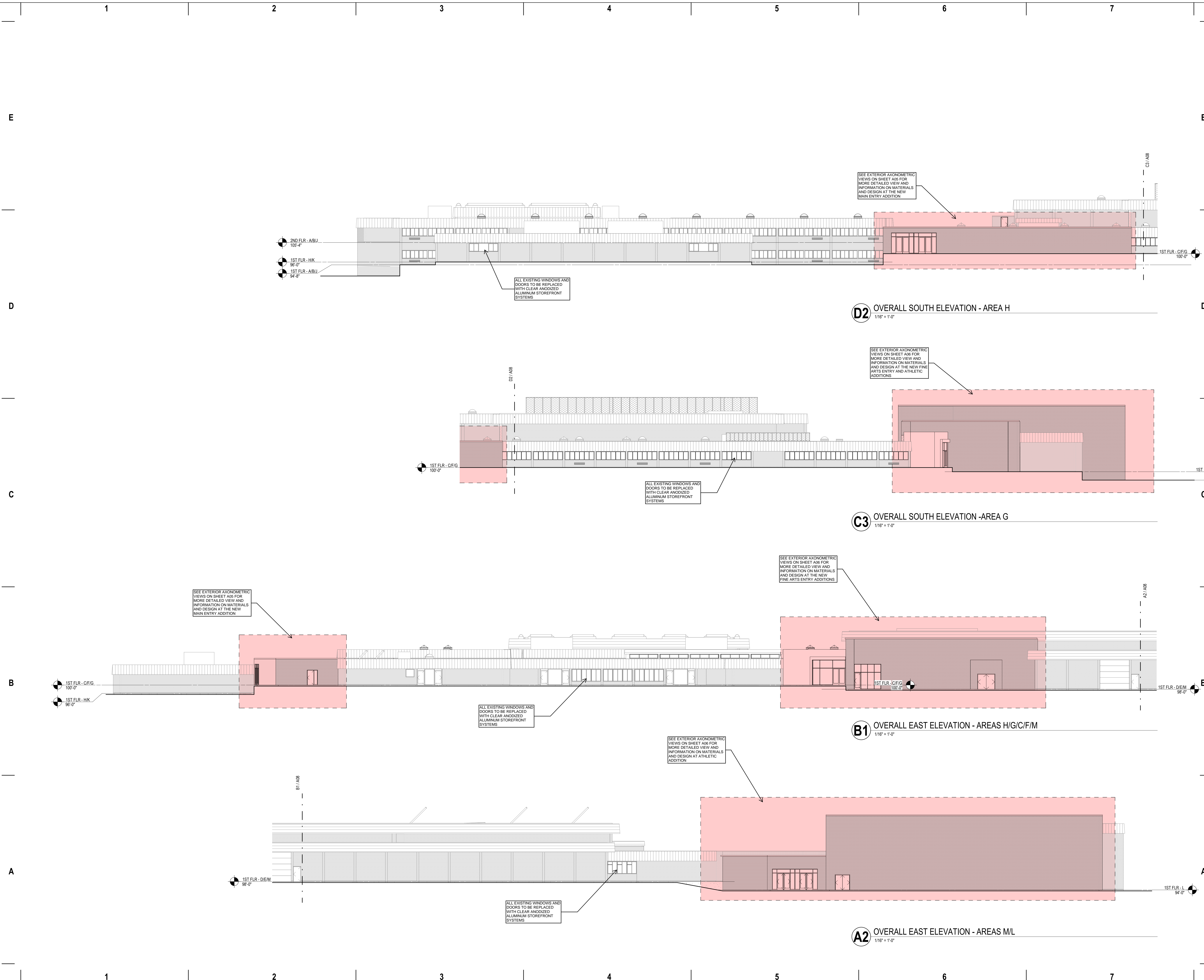

2ND FLR - AIRJ  
105'-4"

1ST FLR - HK  
95'-0"

1ST FLR - AIRJ  
94'-8"

ALL EXISTING WINDOWS AND DOORS TO BE REPLACED WITH CLEAR ANODIZED ALUMINUM STOREFRONT SYSTEMS

SEE EXTERIOR AXONOMETRIC VIEWS ON SHEET A08 FOR MORE DETAILED VIEW AND INFORMATION ON MATERIALS AND DESIGN AT THE NEW MAIN ENTRY ADDITION

**D2** OVERALL SOUTH ELEVATION - AREA H  
1/16" = 1'-0"

1ST FLR - CF/G  
100'-0"

ALL EXISTING WINDOWS AND DOORS TO BE REPLACED WITH CLEAR ANODIZED ALUMINUM STOREFRONT SYSTEMS

SEE EXTERIOR AXONOMETRIC VIEWS ON SHEET A08 FOR MORE DETAILED VIEW AND INFORMATION ON MATERIALS AND DESIGN AT THE NEW FINE ARTS ENTRY AND ATHLETIC ADDITIONS

**C3** OVERALL SOUTH ELEVATION - AREA G  
1/16" = 1'-0"

1ST FLR - DIEM  
98'-0"

1ST FLR - L  
94'-0"

SEE EXTERIOR AXONOMETRIC VIEWS ON SHEET A08 FOR MORE DETAILED VIEW AND INFORMATION ON MATERIALS AND DESIGN AT THE NEW MAIN ENTRY ADDITION

ALL EXISTING WINDOWS AND DOORS TO BE REPLACED WITH CLEAR ANODIZED ALUMINUM STOREFRONT SYSTEMS

SEE EXTERIOR AXONOMETRIC VIEWS ON SHEET A08 FOR MORE DETAILED VIEW AND INFORMATION ON MATERIALS AND DESIGN AT THE NEW FINE ARTS ENTRY ADDITIONS

**B1** OVERALL EAST ELEVATION - AREAS H/G/C/F/M  
1/16" = 1'-0"

SEE EXTERIOR AXONOMETRIC VIEWS ON SHEET A08 FOR MORE DETAILED VIEW AND INFORMATION ON MATERIALS AND DESIGN AT ATHLETIC ADDITION

1ST FLR - DIEM  
98'-0"

ALL EXISTING WINDOWS AND DOORS TO BE REPLACED WITH CLEAR ANODIZED ALUMINUM STOREFRONT SYSTEMS

**A2** OVERALL EAST ELEVATION - AREAS M/L  
1/16" = 1'-0"

1ST FLR - L  
94'-0"