

1621 Capital Ave
Accessory Building Plans

Title Page

Sheet	Description
T.1	Drawing Titles
A.1	Perspectives
A.2	Floor Plan
A.3	Sections
A.4	Foundation Plan
C.1	Site Plan

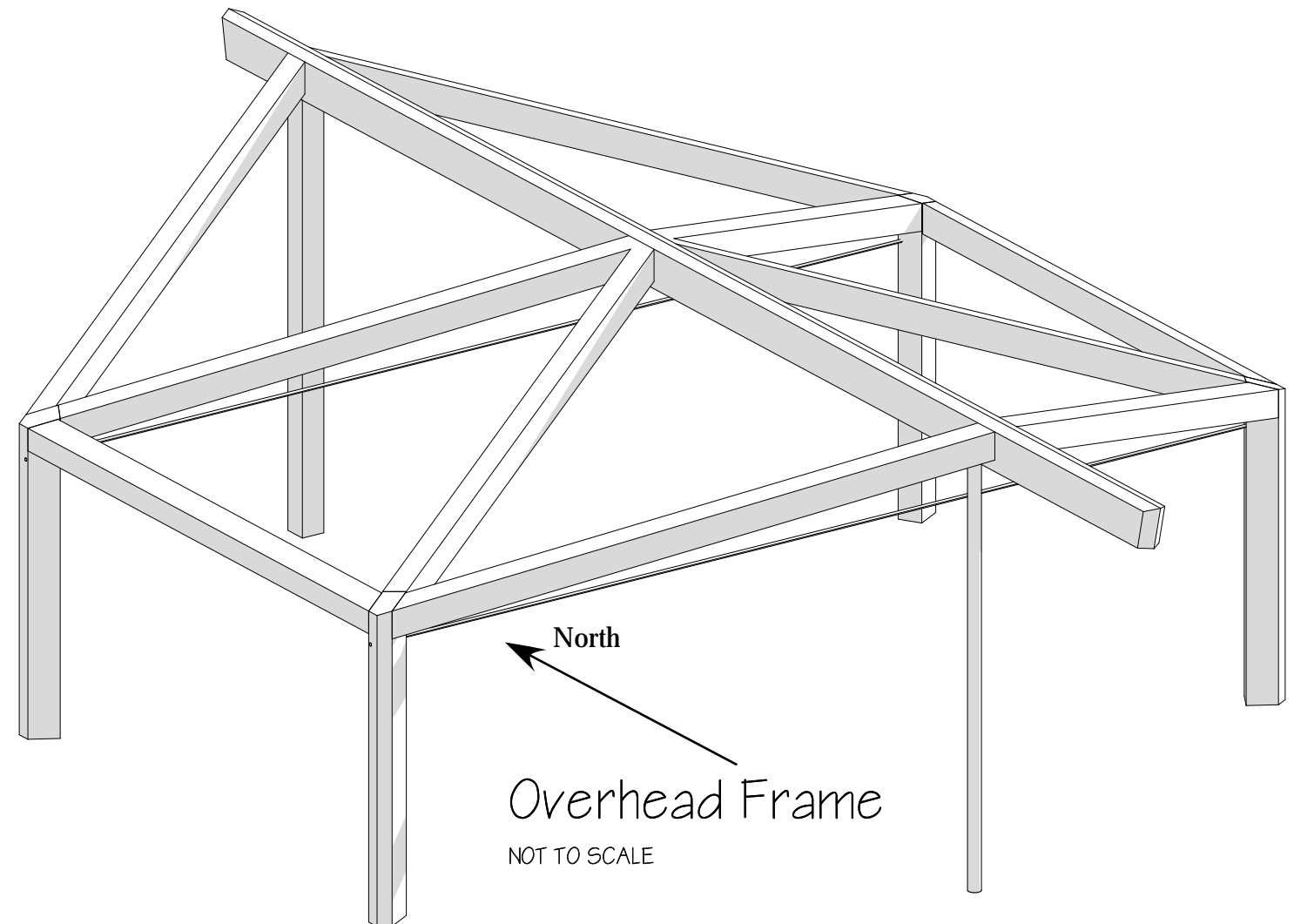
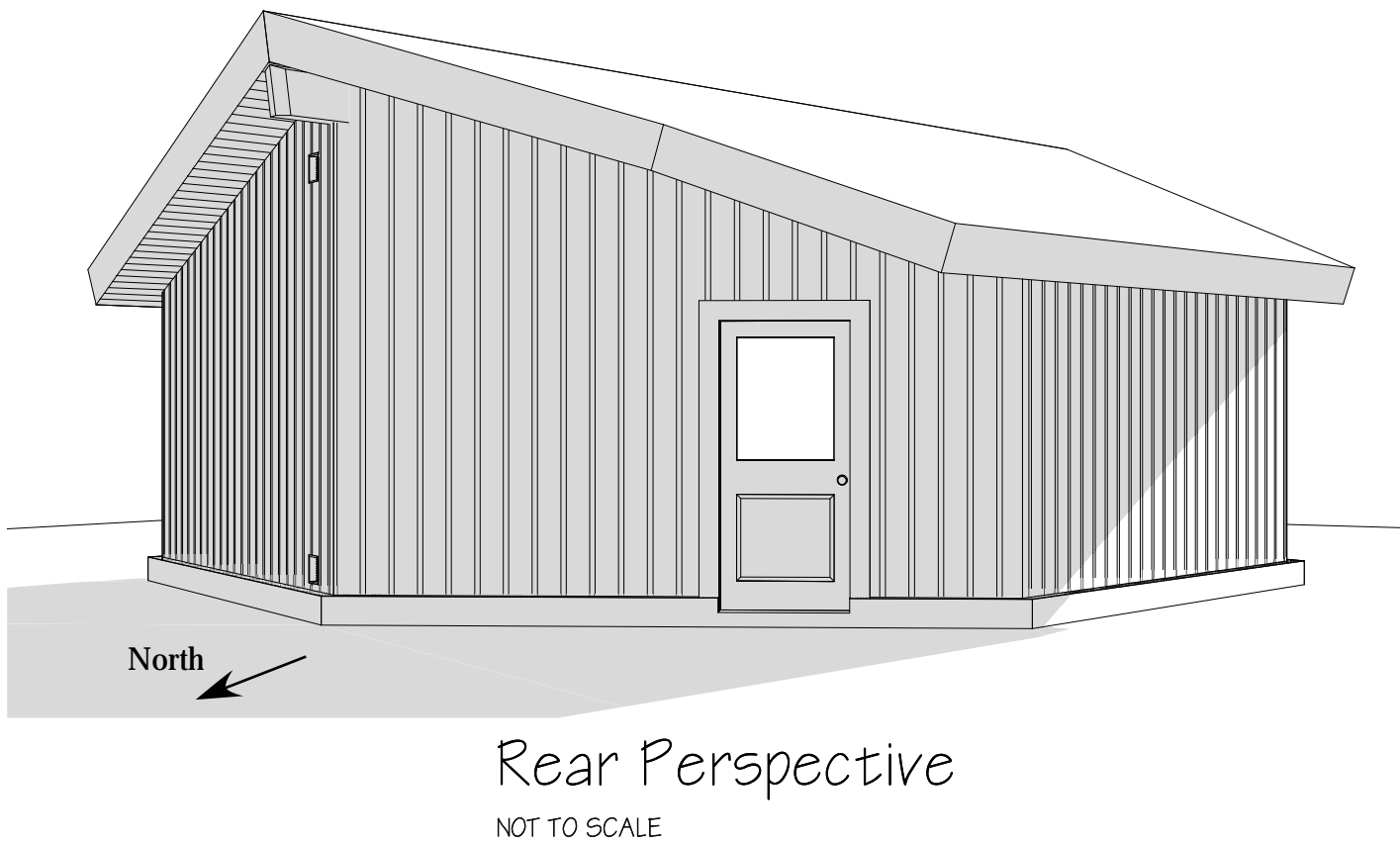
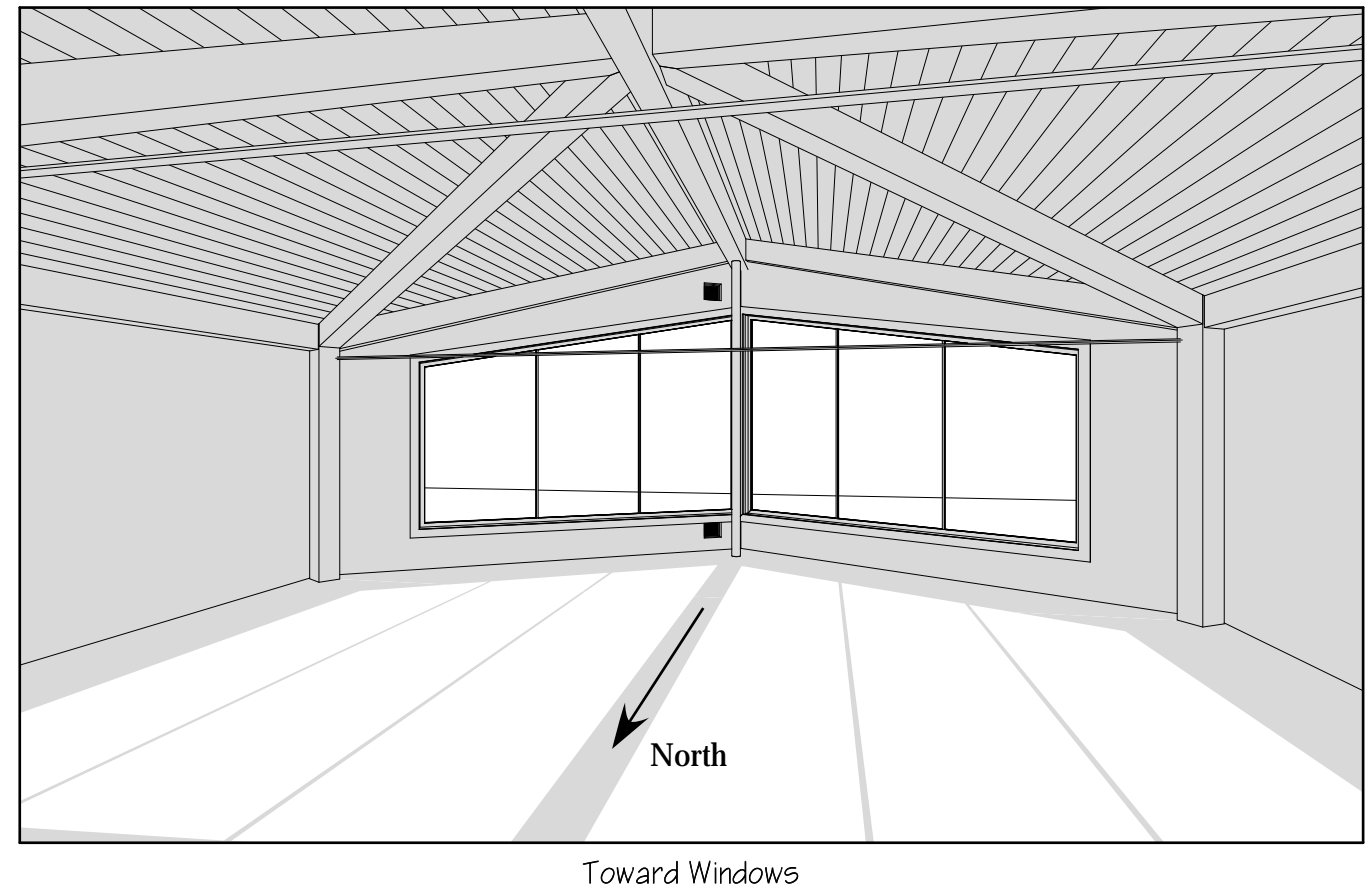
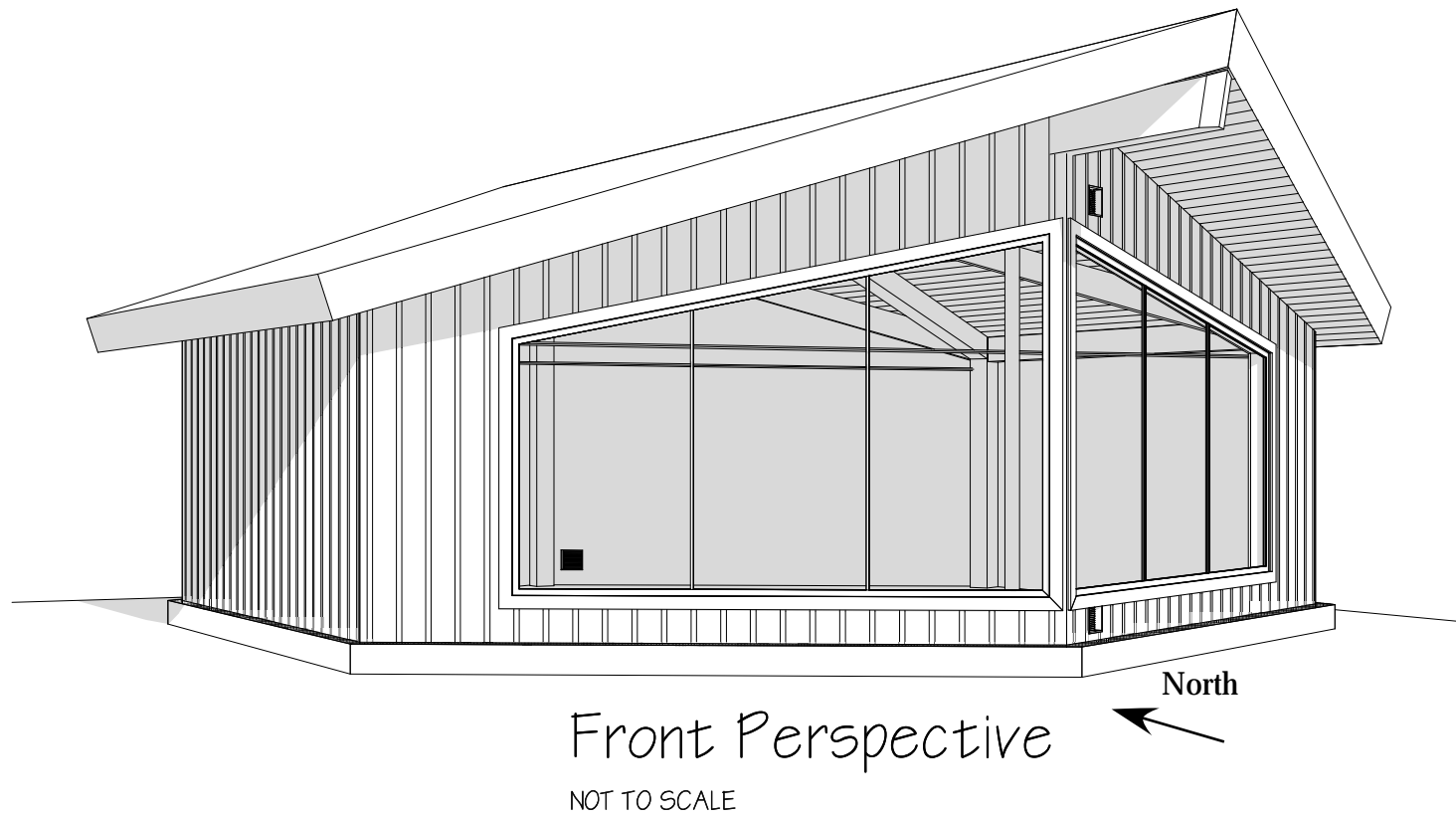

COPPERWOOD DESIGNS Heather Geyman 233 9th St. Baraboo, WI 53913 608-477-3322 copperwoodheather@gmail.com	
CUSTOM TIMBERFRAMES	608.287.9033 doug@customtimberframes.com customtimberframes.com 2614 Seiferth Rd. Madison, WI 53716
Client: Radtke Workshop Madison, WI	Drawing: Perspectives
Const. Set	
Date:	1-20-21
Rev:	1-28-21
	2-03-21
	2-18-21
	4-8-21
	4-13-21
	4-16-21
	5-18-21
	5-21-21
	5-24-21
	5-25-21
Drawn by: Heather A. Geyman Copperwood Designs	
Sheet #: A.1	

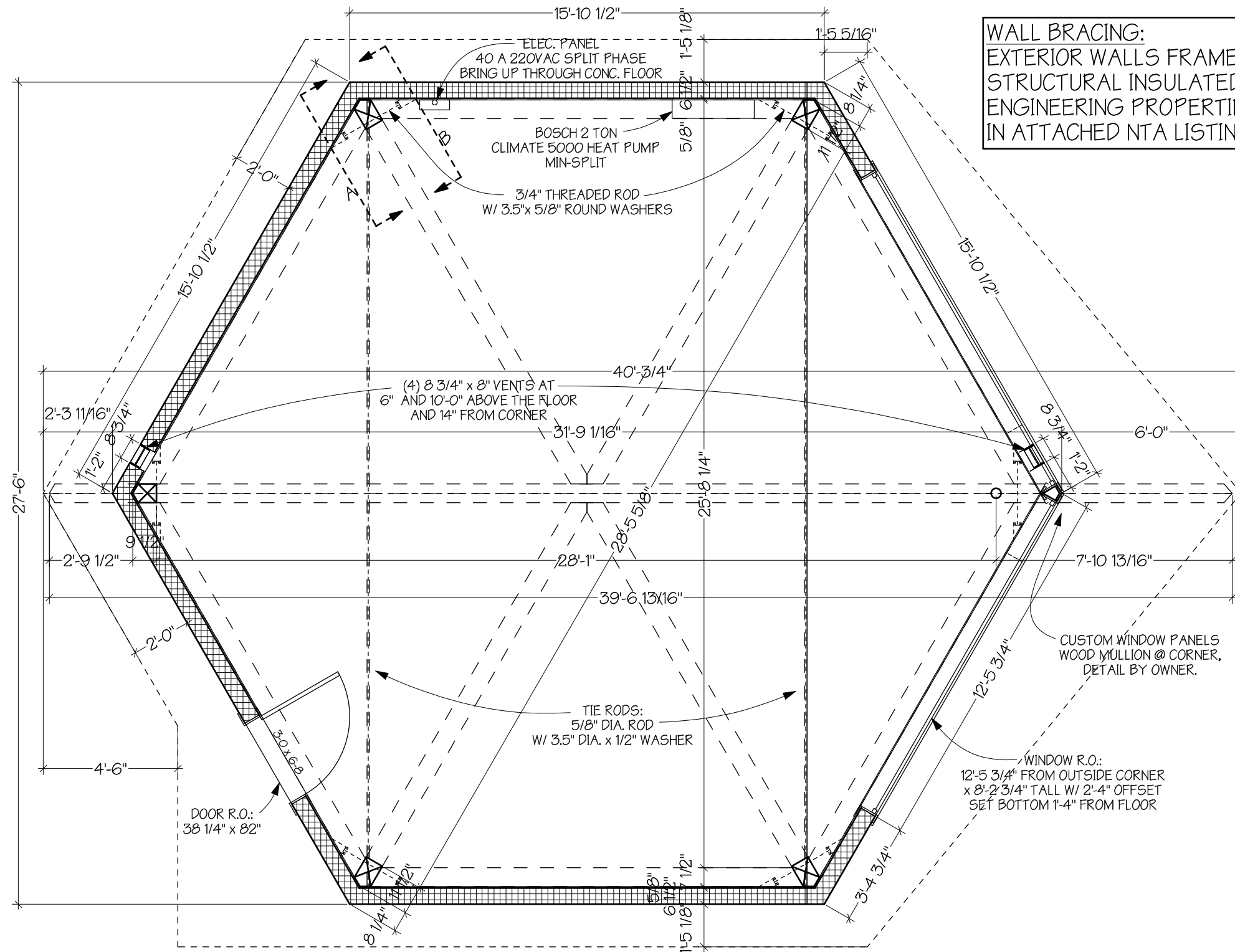
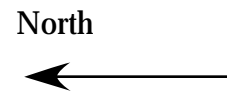

WALL BRACING:
EXTERIOR WALLS FRAMED WITH
STRUCTURAL INSULATED PANELS(SIP'S).
ENGINEERING PROPERTIES DESCRIBED
IN ATTACHED NTA LISTING REPORT.

First Floor



SCALE: 1/4" = 1'-0"

Client: Radtke Workshop
Madison, WI

Drawing: Floor Plan

Const. Set	
Date:	1-20-21
Rev:	1-28-21
	2-03-21
	2-18-21
	4-8-21
	4-13-21
	4-16-21
	5-18-21
	5-21-21
	5-24-21
	5-25-21

Drawn by:
Heather A. Geyman
Copperwood Designs

Sheet #:
A.2

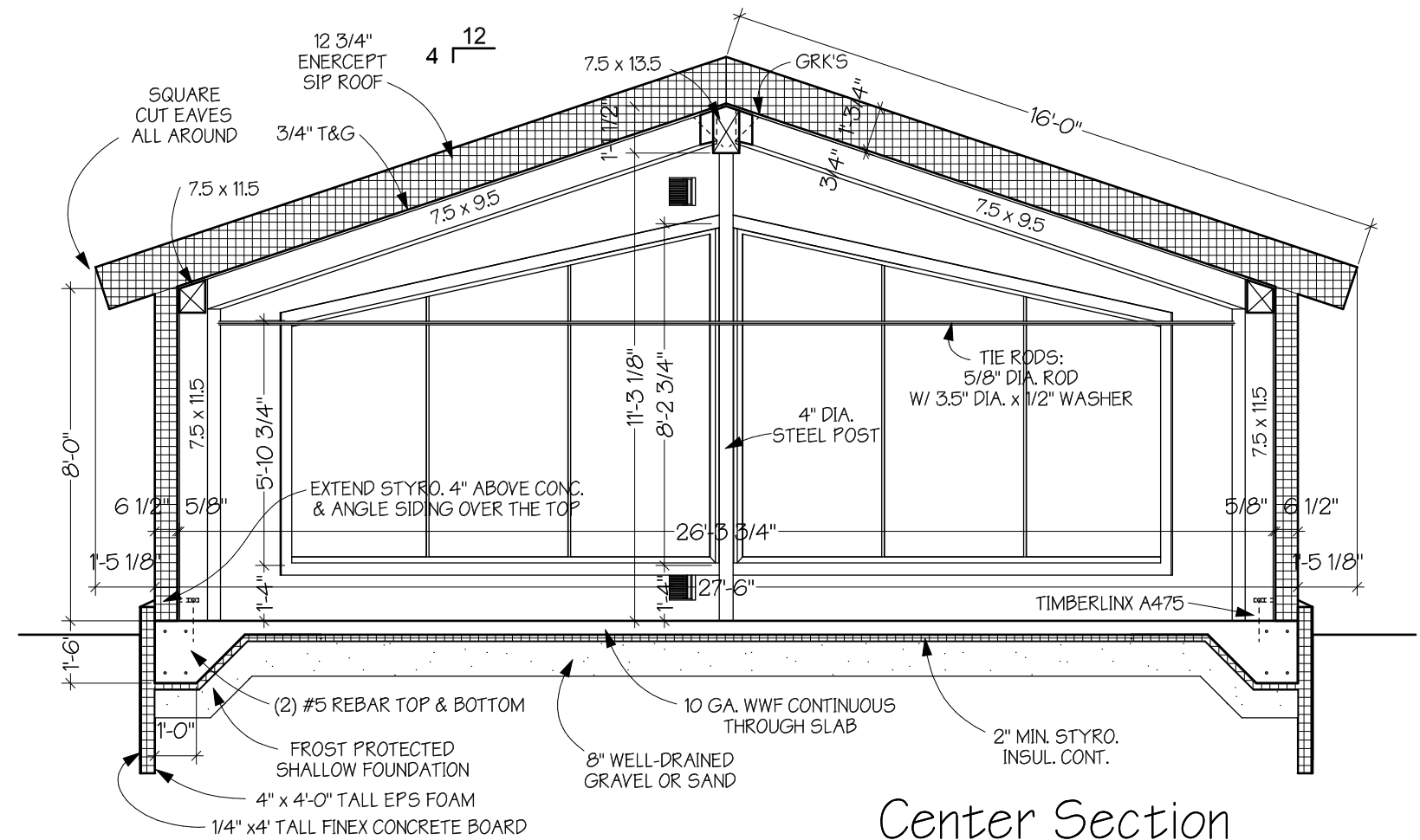

SCALE: 1/4" = 1'-0"



SCALE: 1/4" = 1'-0"



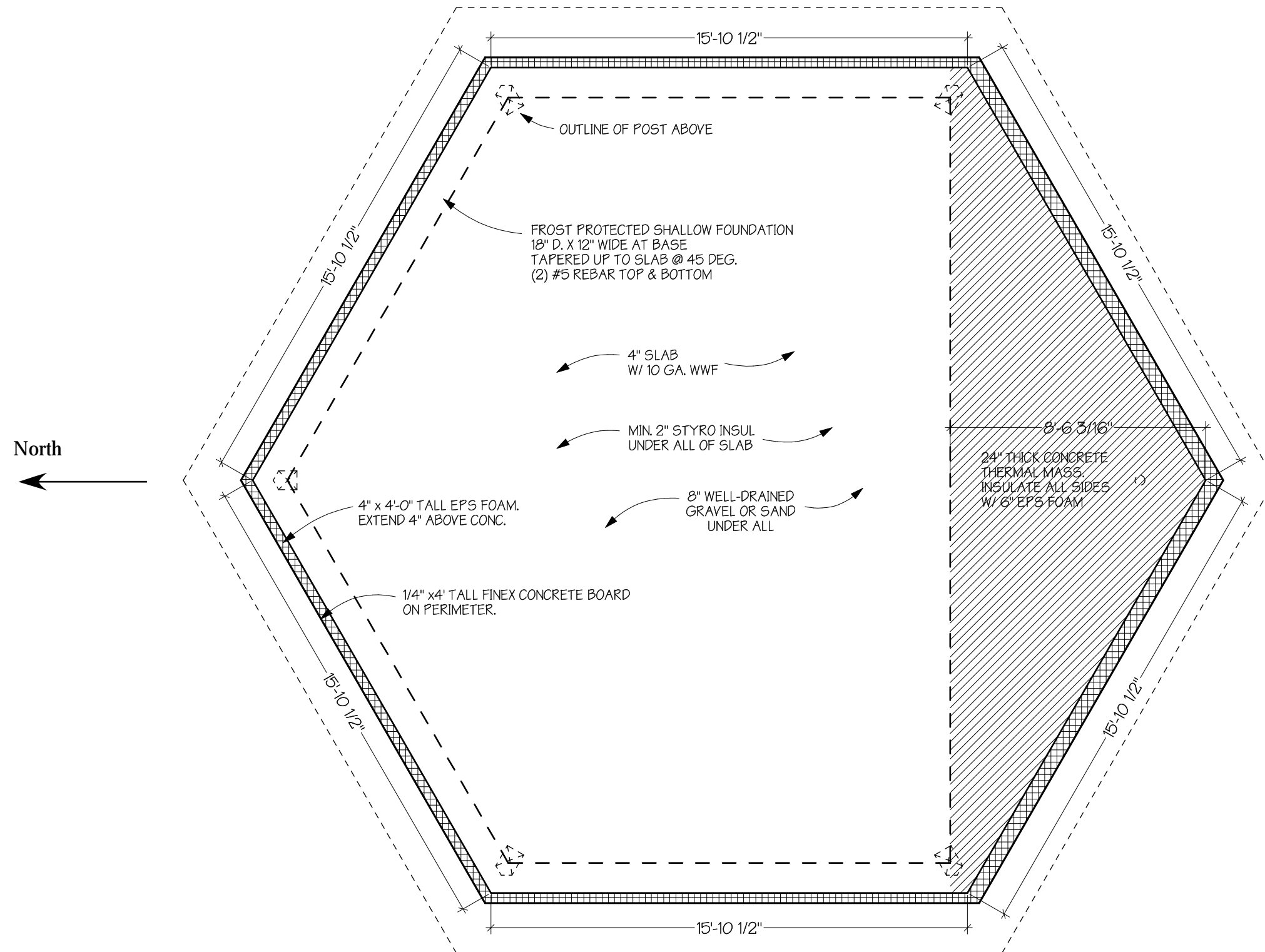

Foundation

SCALE: 1/4" = 1'-0"

COPPERWOOD DESIGNS

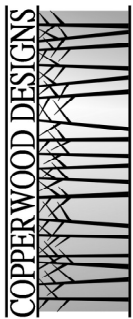

Heather Geyman
233 9th St. Baraboo, WI 53913
608-477-3372

CUSTOM
TIMBERFRAMES



608.287.9033
doug@customtimberframes.com
customtimberframes.com
2614 Seiferth Rd. Madison, WI 53716

Client: Radtke Workshop
Madison, WI

Drawing: Foundation Plan

Const. Set

Date: 1-20-21
Rev: 1-28-21
2-03-21
2-18-21
4-8-21
4-13-21
4-16-21
5-18-21
5-21-21
5-24-21
5-25-21

Drawn by:
Heather A. Geyman
Copperwood Designs

Sheet #:

A.4

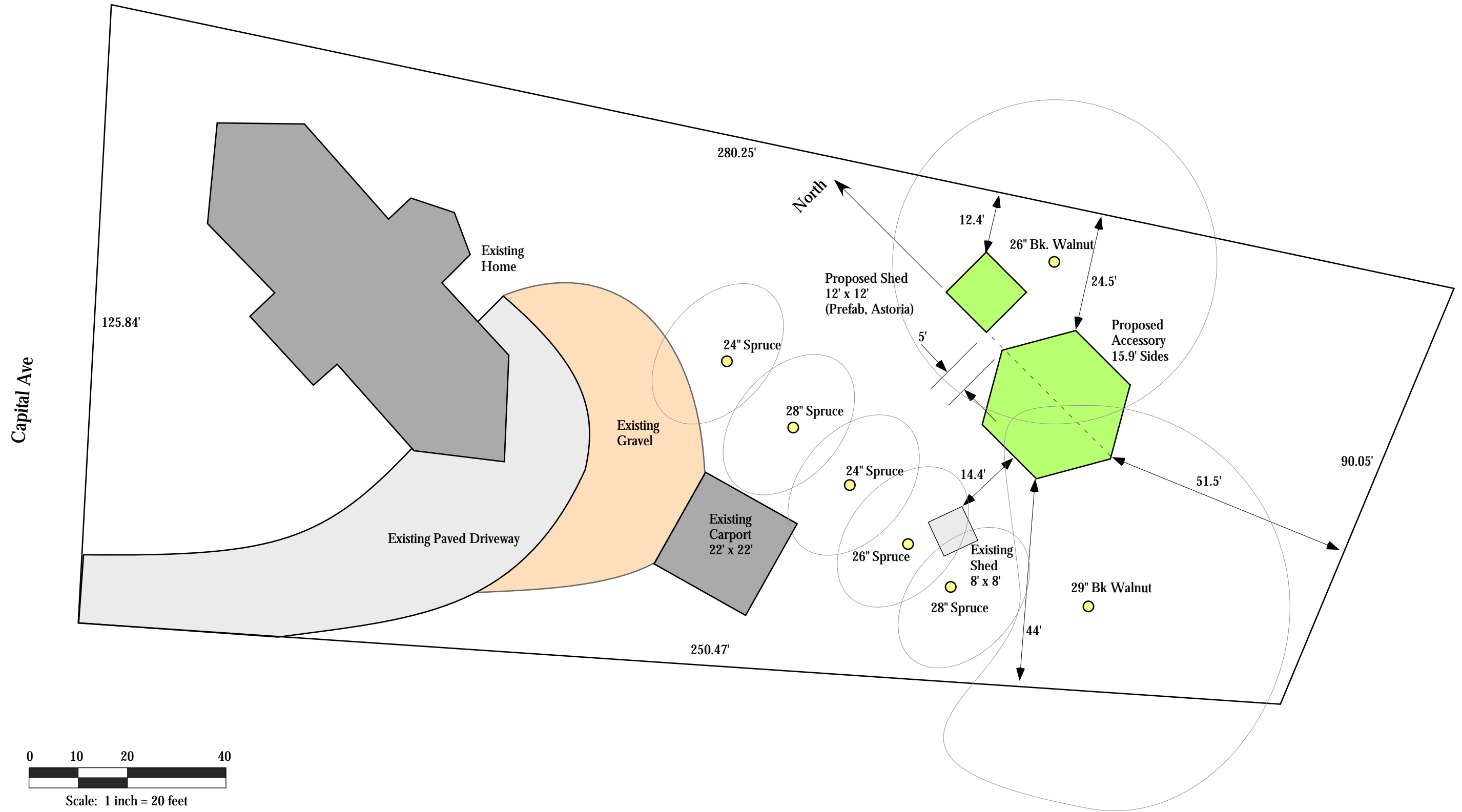

Site Plan for Proposed Accessory Buildings
1621 Capital Ave., Madison, WI
Rev 6-13-21: scale bar; trees

Sheet C.1