

PLAT OF SURVEY

SCALE: 1" = 50'

BEARINGS ARE REFERENCED TO THE
NORTH LINE OF LOT 1, CSM NO. 708.
RECORDED AS: N 88° 55' 20" W.

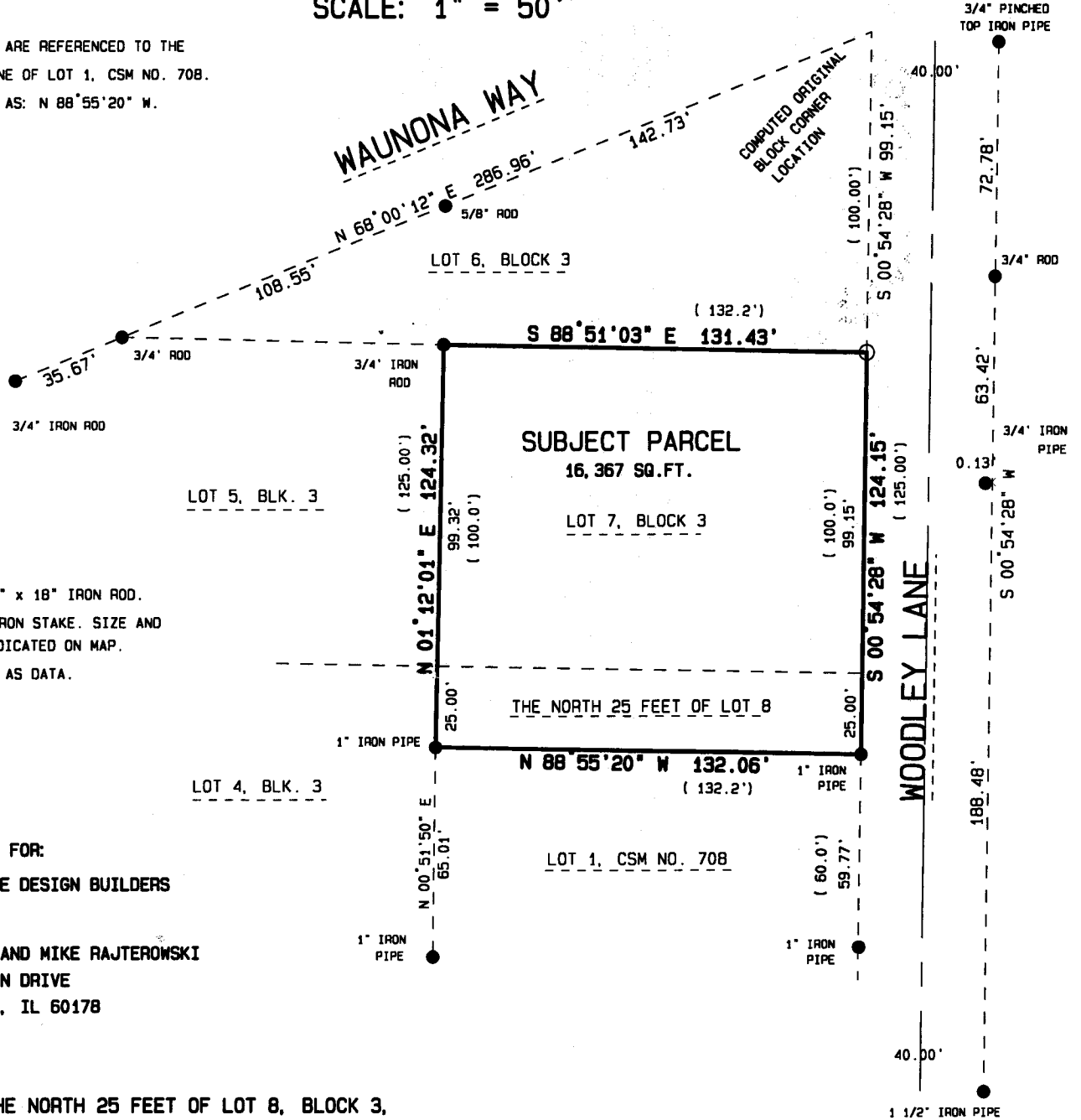

LEGEND:

- = SET 3/4" x 18" IRON ROD.
- = FOUND IRON STAKE. SIZE AND TYPE INDICATED ON MAP.
- () = PLATTED AS DATA.

SURVEYED FOR:

BLUE LINE DESIGN BUILDERS

AND

LYNETTE AND MIKE RAJTEROWSKI

718 ALDEN DRIVE

SYCAMORE, IL 60178

DESCRIPTION:

LOT 7 AND THE NORTH 25 FEET OF LOT 8, BLOCK 3, RAYWOOD HEIGHTS, IN THE CITY OF MADISON, DANE COUNTY, WISCONSIN.

NOTES:

- The disturbance of a survey stake by anyone is in violation of Section 236.32 of Wisconsin Statutes.
- Wetlands if present have not been delineated.
- This survey is subject to any and all easements and agreements both recorded and unrecorded.

SURVEYOR'S CERTIFICATE:

I, Kevin M. Radel, Wisconsin Registered Land Surveyor S-1852, do hereby certify that by the order of those listed hereon, I have surveyed, monumented and mapped the above described lands.

I do further certify that this is a true and correct representation of the boundaries of the lands surveyed, including any features shown hereon, and that I have fully complied with the Administrative Code No. 7.01 in surveying and mapping the same to the best of my knowledge and belief.

Kevin M. Radel

Kevin M. Radel

Registered Land Surveyor S-1852

Dated: *OCT. 8, 2019*



PREPARED BY

ARROW Land Surveying

A Division of Radel and Associates, Inc.

109 Kingston Way

Waunakee, WI 53597

Tel: (608) 849-8116

Job No. *19R-92*

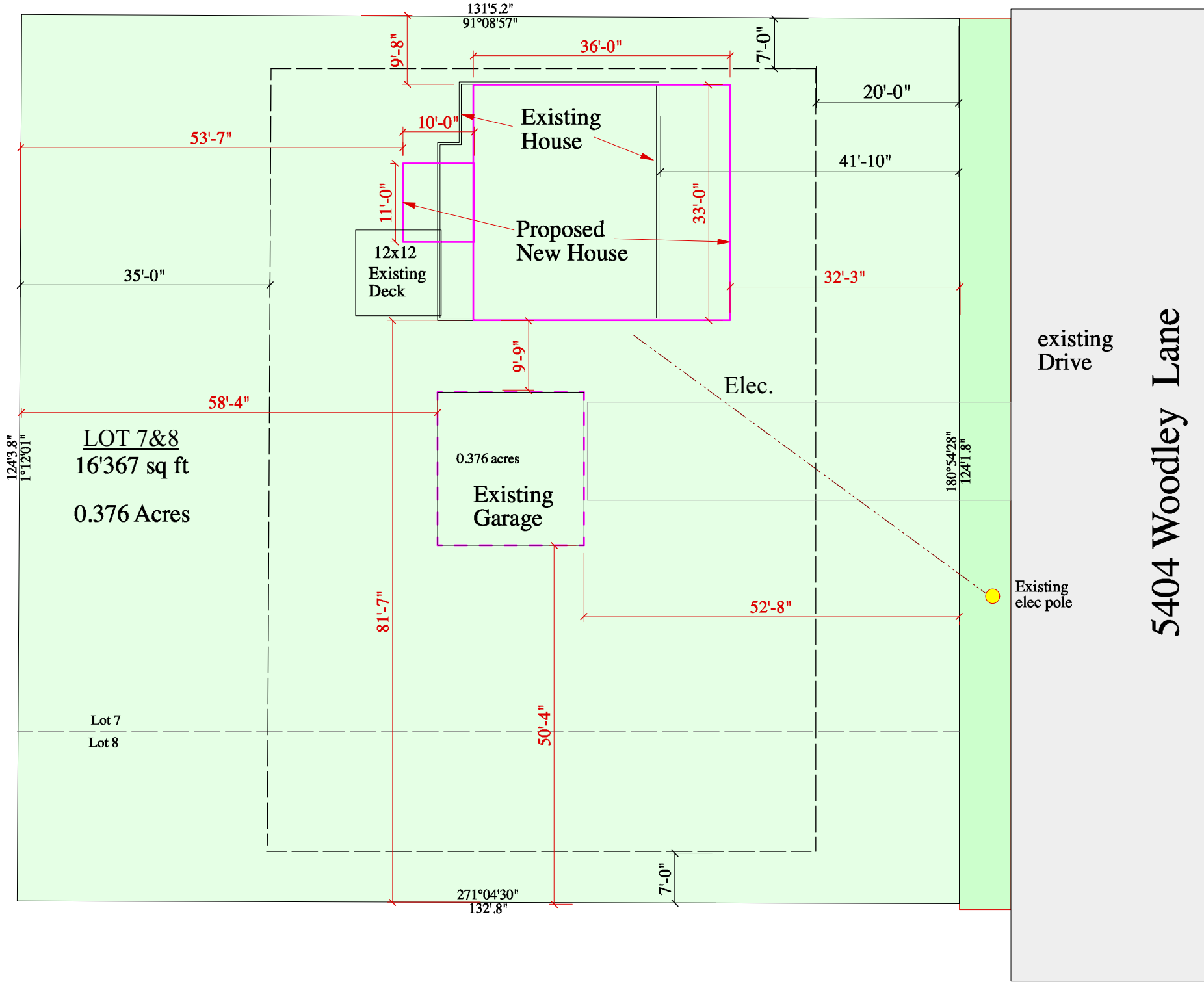

5404 Woodley Lane
Lot 7-8
Madison WI.
scale 1:210

PLAN No. 2002

Plot Plan
5-4-21

BLUE LINE
designs

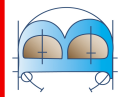

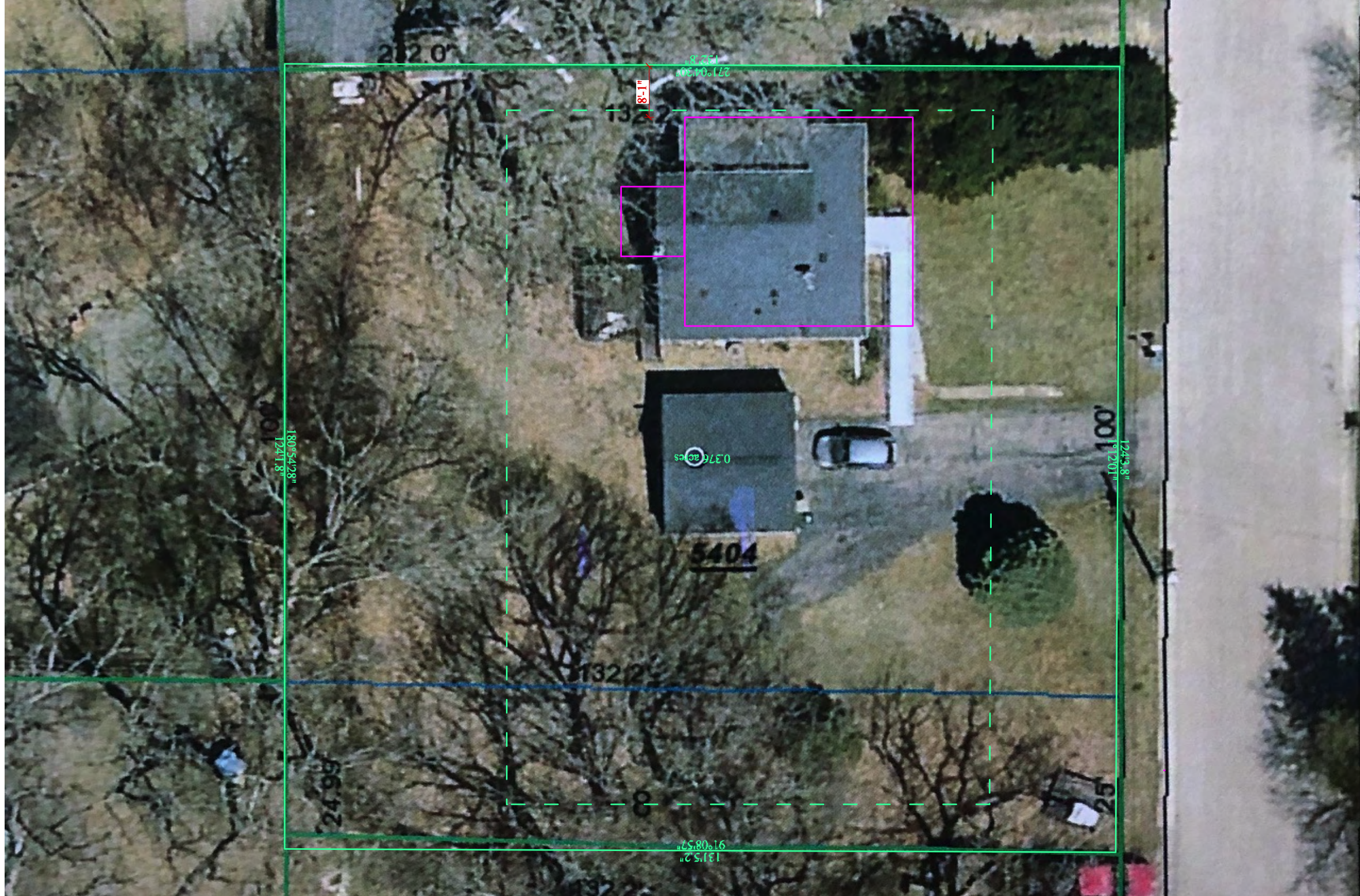

212.0'

8'-1"

271°04'30W
105.10'-112

0.376 acres

1243.8"
1201"

180°54'28"
1241.8"

1315.2"
91°08'57"

5404

132.2'

5404 Woodley Lane

i ç i FJU

j ~ Çääçâ t fK

çÄ dE NÖNM



BLUE LINE
designs

Plot Plan

5-4-21

mi ^ k k ç K2002

5404 WOODLEY LN

WEST
REAR
ELEVATION

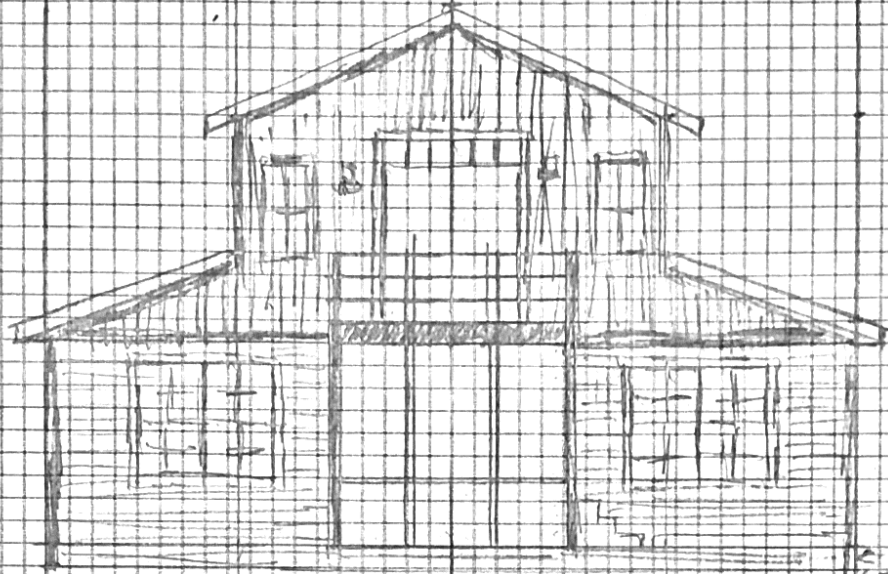

↑
GRADE

JOIST 1 FT
FOUNDATION 1 FT

EAST
FRONT
ELEVATION

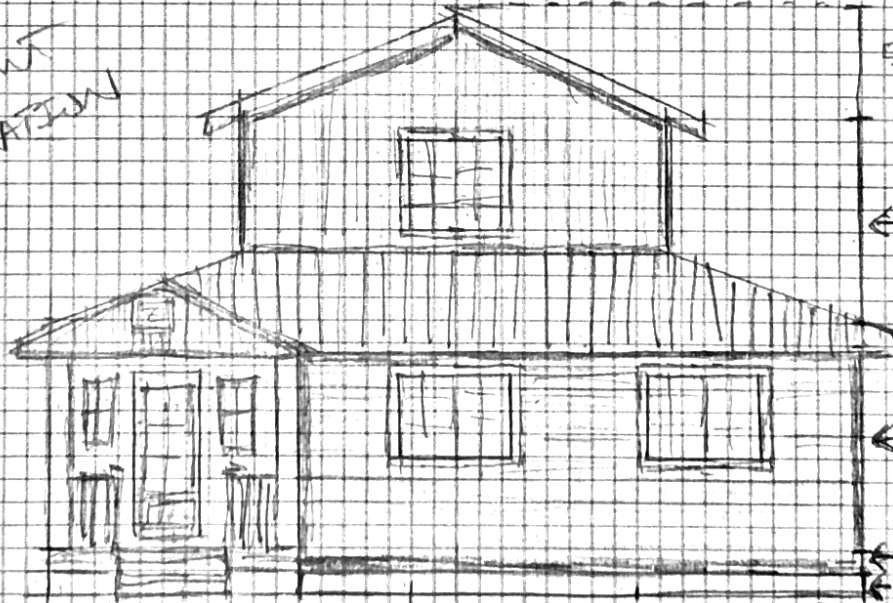

TOTAL ABOVE
GRADE
26 FT

5 FT

2ND FLOOR
9 FT
WALL

1ST FLOOR
9 FT
WALL

JOIST 1 FT
FOUNDATION 1 FT

↑
GRADE

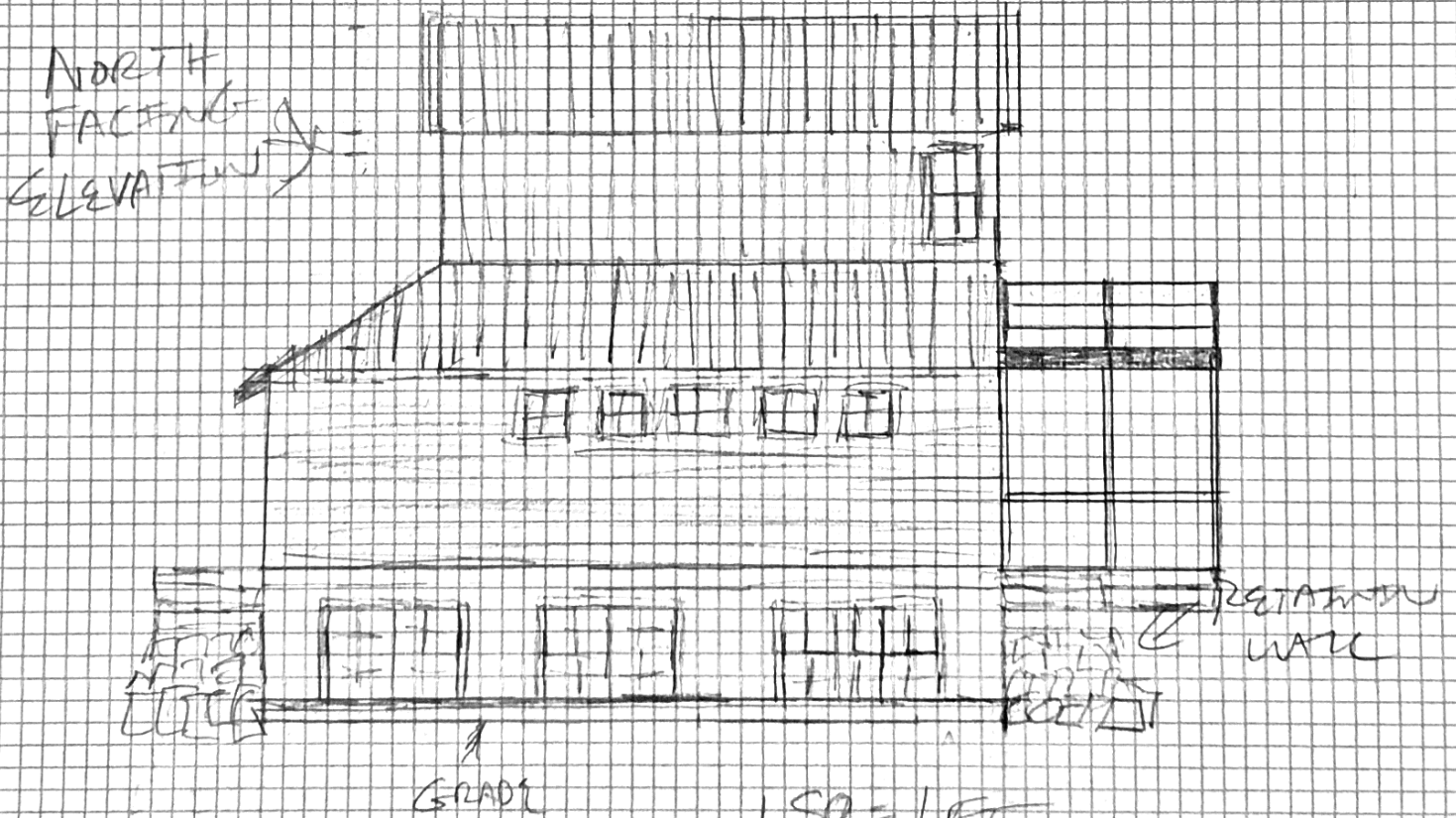
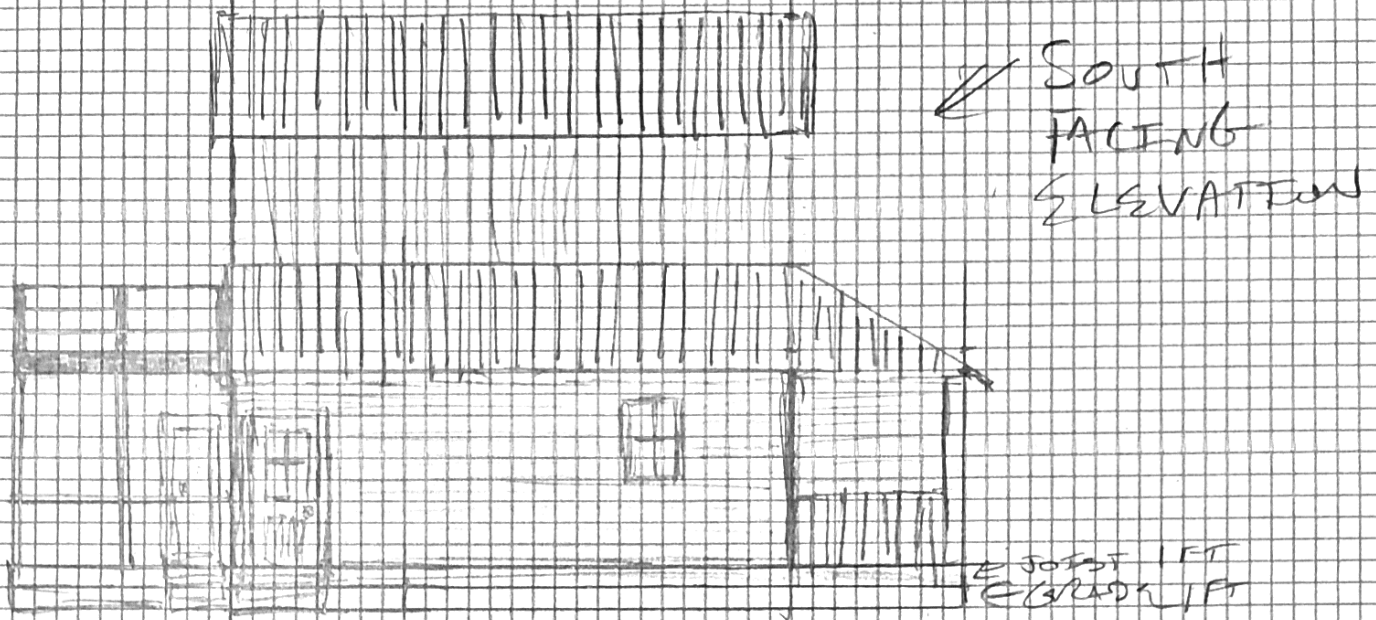

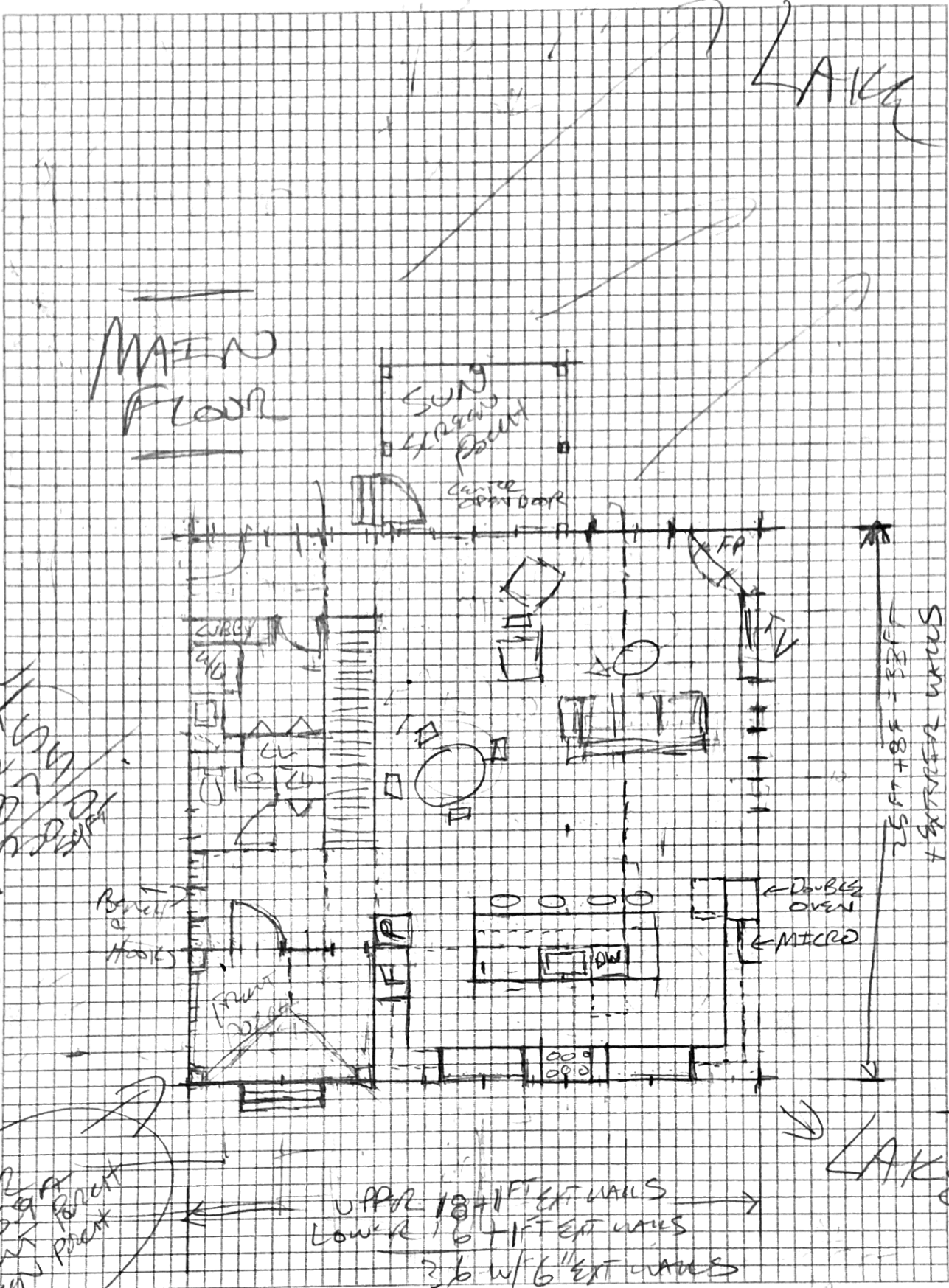

UPPER 72x12
 MAIN 42x16
 TOTAL 114x28

MAIN FLOOR
 875 sq ft
 - FRONT PORCH
 + SUNSPREAD FRONT

APTD

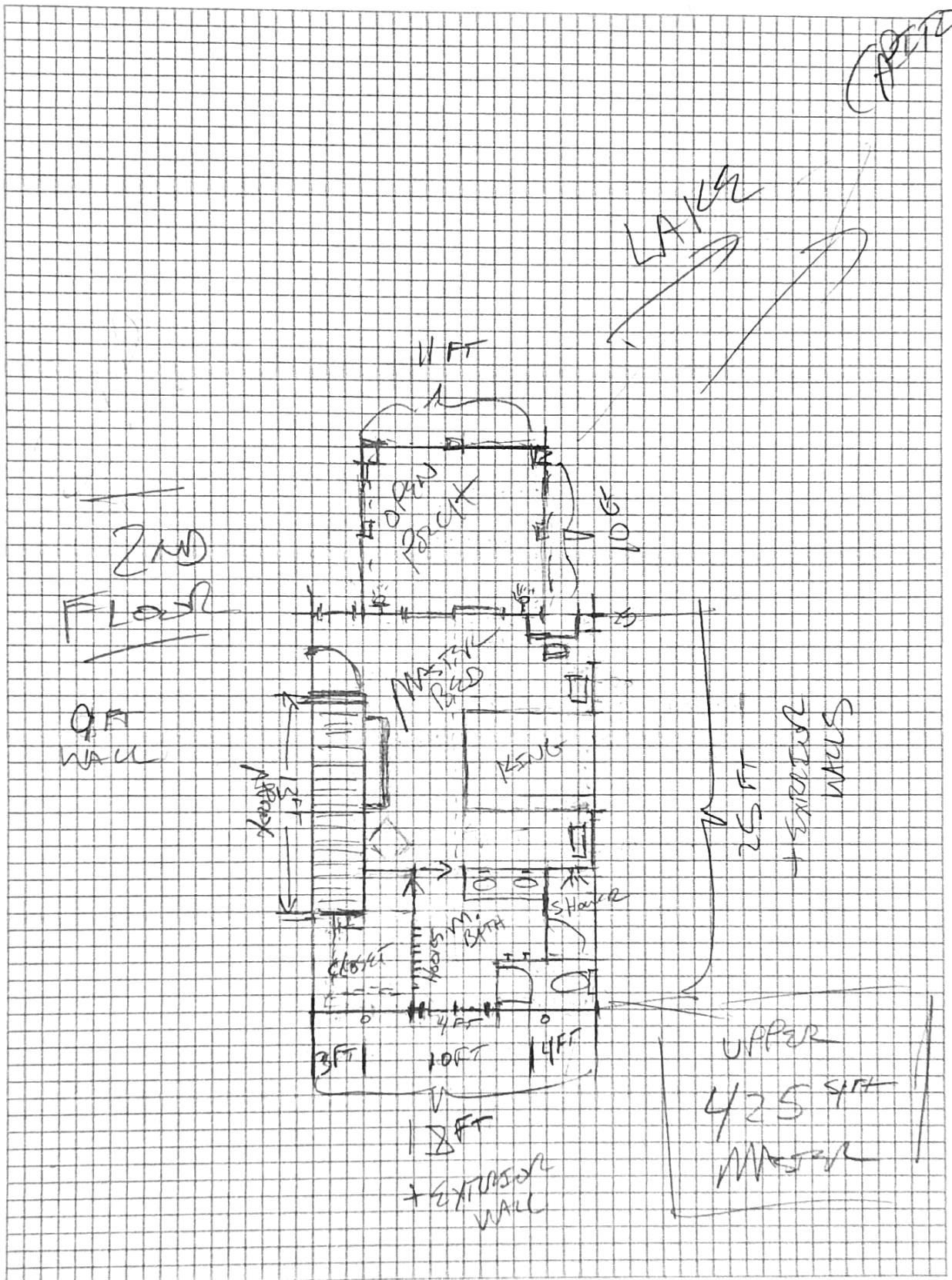

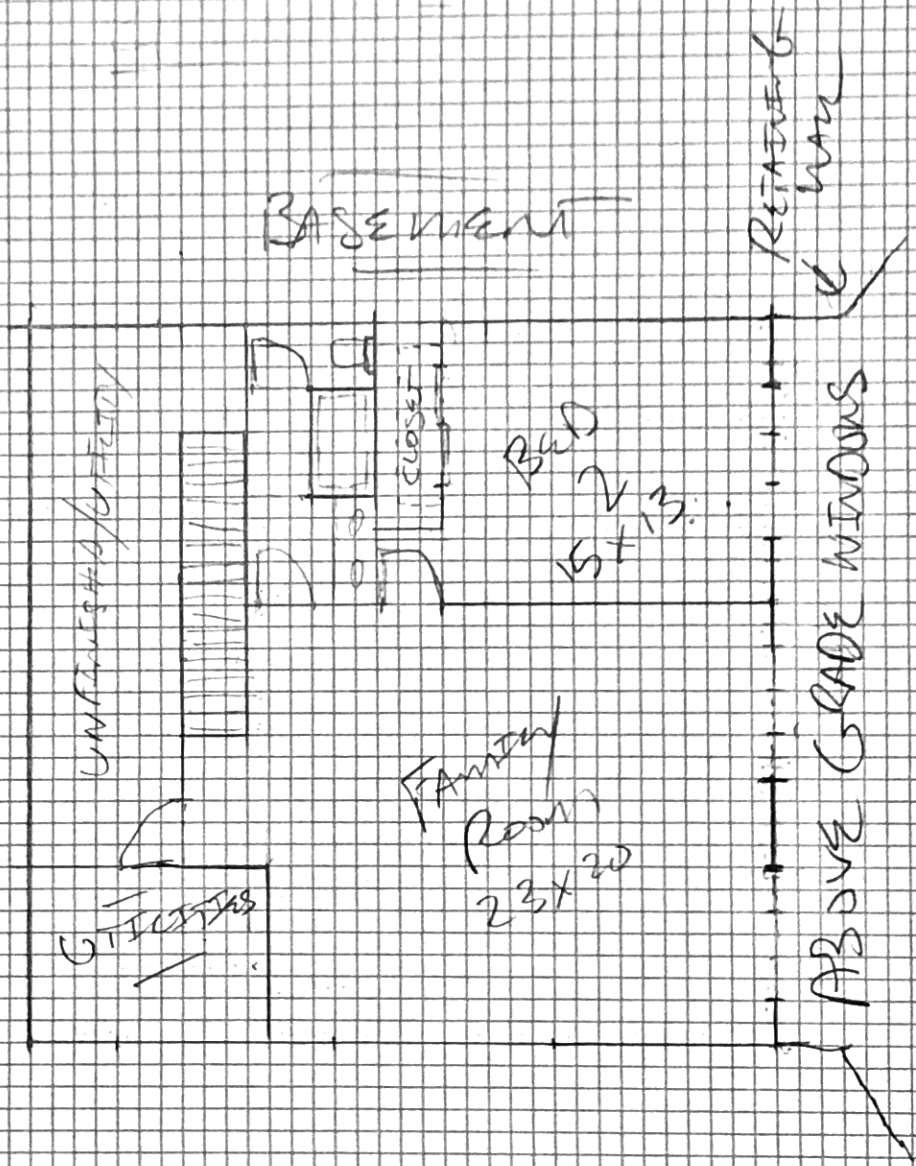

1 SQ = 1 FOOT

PAGE 5