

City of Madison Planning Division Land Use Application
Development Plan
Conditional Use Accessory Dwelling Unit
204 N Few St

Owners: Sarah Rasmussen and Chris Jungbluth
Contractor: Woodworks Construction Solutions (John Wood)

T-1 – Title Page
C1 – Site Plan
A1 – Guesthouse Floor Plan
A2 – Guesthouse Elevation

Sheet Contents
Title Page
Sheet #
T-1

Existing site plan
 204 N. Few Street
 Madison

Lot area:
 4,752 sq. ft.

Building area with deck:
1,612 sq. ft.
 34% of lot area

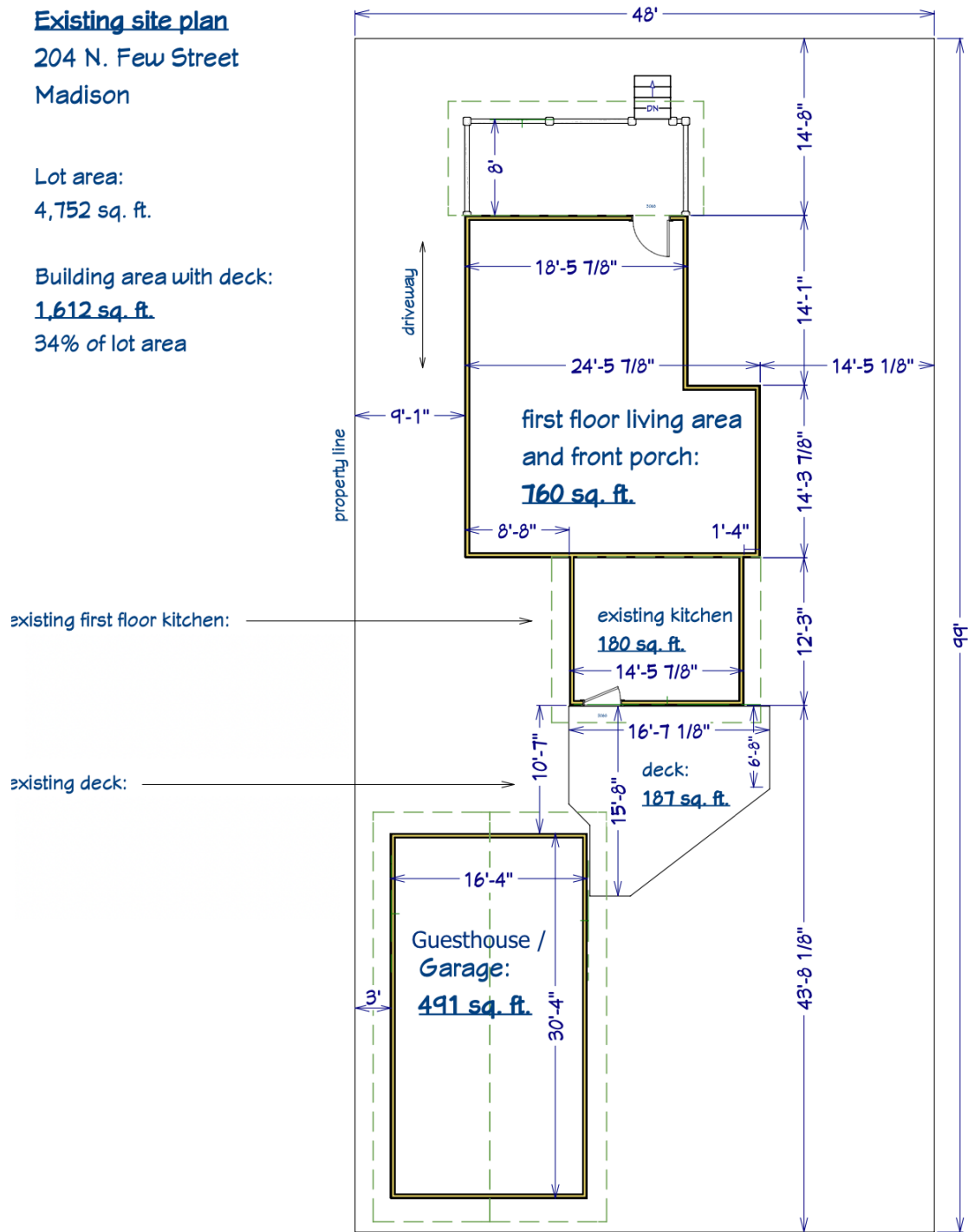

existing first floor kitchen:

existing deck:

Sheet Contents
Site Plan
Sheet #
C-1

Sheet Contents	Guesthouse Floor Plan
Sheet #	

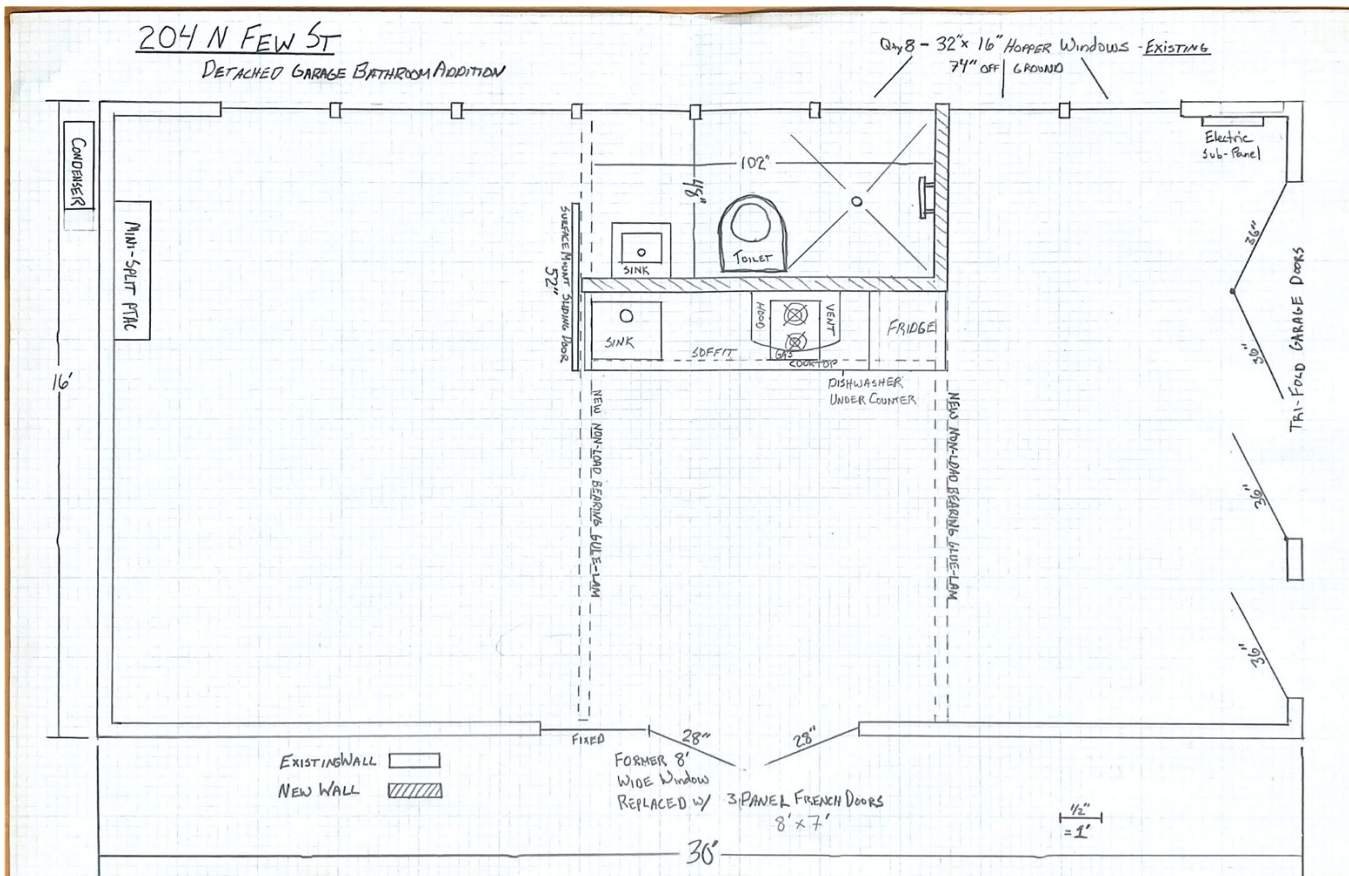

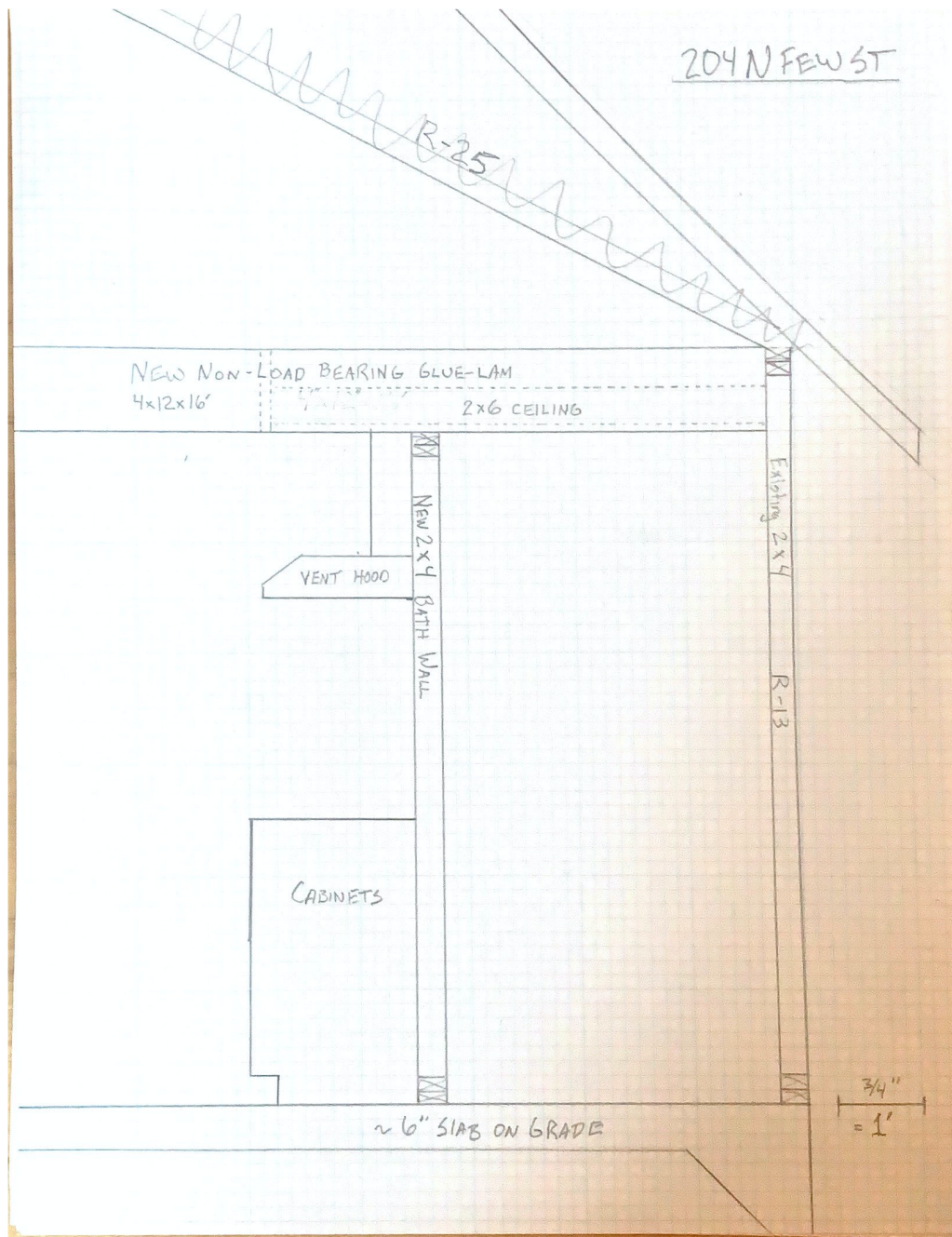

204 N FEW ST

R-25

NEW NON-LOAD BEARING GLUE-LAM
4x12x16'

2x6 CEILING

NEW 2x4 BATH WALL

VENT HOOD

CABINETS

Existing 2x4

R-13

~ 6" SLAB ON GRADE

3/4"
= 1'

Sheet Contents
Guesthouse Elevation
Sheet #
A-2