

**AFFIDAVIT OF MAILING**

STATE OF WISCONSIN    )  
  ) ss.  
COUNTY OF DANE        )

JOHANNA JOHNSON, being first duly sworn on oath, deposes and says that:

1. She is a Program Assistant 3 with the Office of the City Engineer, City of Madison, Dane County, Wisconsin, and did on the day of MARCH 19, 2021 placed in envelopes addressed to each interested owner of respective addresses as indicated by attached assessment list, a true and correct copy of the notice of assessments for the project titled **FELLAND ROAD & TRANQUILITY TRAIL ROUNDABOUT ASSESSMENT DISTRICT - 2021** attached hereto.
2. She did and delivered the envelopes to the Mail Room of the Dane County Printing and Services Division, 210 Martin Luther King, Jr. Blvd., in the city of Madison, Dane County Wisconsin, for postage and depositing in the United States Mail.

*Johanna L. Johnson*  
\_\_\_\_\_  
Johanna L. Johnson

Subscribed and sworn to before me  
this 19 day of MARCH, 2021

*L M Parker*  
\_\_\_\_\_  
L M PARKER

Notary Public, State of Wisconsin  
My Commission expires:

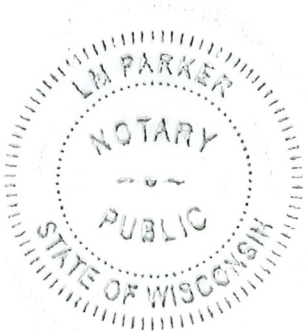



Department of Public Works  
**Engineering Division**  
 Robert F. Phillips, P.E., City Engineer  
 City-County Building, Room 115  
 210 Martin Luther King, Jr. Boulevard  
 Madison, Wisconsin 53703  
 Phone: (608) 266-4751  
 Fax: (608) 264-9275  
[engineering@cityofmadison.com](mailto:engineering@cityofmadison.com)  
[www.cityofmadison.com/engineering](http://www.cityofmadison.com/engineering)

**Deputy City Engineer**  
 Gregory T. Fries, P.E.  
**Deputy Division Manager**  
 Kathleen M. Cryan  
**Principal Engineer 2**  
 Christopher J. Petykowski, P.E.  
 John S. Fahrney, P.E.  
**Principal Engineer 1**  
 Christina M. Bachmann, P.E.  
 Mark D. Moder, P.E.  
 Janet Schmidt, P.E.  
 James M. Wolfe, P.E.  
**Facilities & Sustainability**  
 Bryan Cooper, Principal Architect  
**Mapping Section Manager**  
 Eric T. Pederson, P.S.  
**Financial Manager**  
 Steven B. Danner-Rivers

March 19, 2021

**To: D&R Investments LLC  
 7813 Cobblestone Cir  
 Middleton, WI 53562**

**Re: Proposed New Street Construction Project & Public Hearing**

The City of Madison is planning the construction of a 3-Legged Roundabout at Felland Road & Tranquility Trail 2021. Enclosed is a notification for the Public Hearing before the Board of Public Works. The date, time and location of the public hearing is on the notification.

This project will involve special assessments to the owners of property in the platted area adjacent to the project. The property owners will be assessed for all items included with the construction of Felland Road and Tranquility Trail which includes earthwork, sanitary sewer/laterals, water main, storm sewer, culvert, gravel base, curb & gutter, splitter & center roundabout islands, concrete sidewalk, asphalt pavement, multi-use path, street lighting, pavement markings, and signing. The culvert will be placed under Felland Road south of Tranquility Trail.

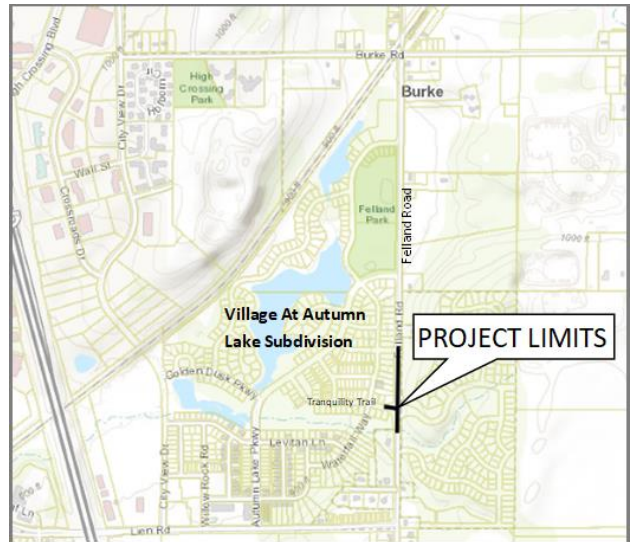

Also enclosed is an estimated Schedule of Assessments, which shows the estimated costs for each property and provides an explanation of how the costs were determined. After the work is complete, the final assessment costs will be calculated based on bid prices and work actually performed. The final assessment, which will be billed after the completion of the project, is payable in one lump sum or over a period of 8 years, with 2% interest charged on the unpaid balance.

To request accommodations for special needs or disabilities or if you have any other questions regarding this project, please contact Aaron Canton, Project Manager, (608) 242-4763, [acanton@cityofmadison.com](mailto:acanton@cityofmadison.com). This includes requests relating to the Public Hearing and also requests relating to the actual operations of construction.

Sincerely,

Robert F. Phillips, P.E.  
 City Engineer

RFP:ajc  
 Cc by email:

Ald. Baldeh  
 Mark Moder, City Engineering

Christy Bachmann, City Engineering  
 Janet Schmidt, City Engineering

Matt Allie, City Engineering  
Rebecca Qureishi, Traffic Engineering  
Charles Romines, Streets Division  
Aaron Leair, City Forestry  
Ed Ruckriegel, Fire Department  
Cindy Deering, Police Department  
Jason Fenske, Badger Bus Lines, [jasonf@badgerbus.com](mailto:jasonf@badgerbus.com)  
Mick Howan, School District Transportation, [mjhowan@madison.k12.wi.us](mailto:mjhowan@madison.k12.wi.us)  
Jeff Fedler, Madison School District Transportation Coordinator, [jfedler@madison.k12.wi.us](mailto:jfedler@madison.k12.wi.us)

Yang Tao, Traffic Engineering  
Sean Malloy, Traffic Engineering  
Marla Eddy, City Forestry  
Tim Sobota, Madison Metro Transit  
Dane County 911

**NOTICE OF PUBLIC HEARING  
BEFORE THE BOARD OF PUBLIC WORKS  
FOR  
PLANS, SPECIFICATIONS, AND SPECIAL ASSESSMENTS  
FOR  
PUBLIC WORKS IMPROVEMENTS  
MADISON, WISCONSIN**

**PART I**

The Common Council of the City of Madison, Wisconsin, having heretofore decided that it is expedient and necessary that the improvements as listed in Part II hereof be improved at the expense of the property thereby on which would be conferred some special benefit.

NOW, THEREFORE, NOTICE IS HEREBY GIVEN:

That the City Engineer has prepared plans, specifications, a proposed schedule of assessments, and an estimate of the entire costs of the improvement for each of the districts listed in Part II hereof, and;

That the plans, specifications, a proposed schedule of assessments, and an estimate of the entire cost of the improvements listed hereto are available and open to inspection by all interested persons in the office of the City Engineer, Room 115, City-County Building, 210 Martin Luther King Jr. Blvd. and will so continue to be for ten (10) working days from the first published date of this notice, (please email Board of Public Works, boardofpublicworks@cityofmadison.com) and;

That on **WEDNESDAY, MARCH 31, 2021 AT 5:30 P.M.**, the Board of Public Works will be held remotely and the public can attend using a laptop or call in by phone. If you would like instruction on how to participate, please email boardofpublicworks@cityofmadison.com The Board will consider any objections that may be filed in writing or in person and hear all persons desiring to be heard, and;

**That special assessments may be paid over an eight (8) year period, with the owner paying 1/8 of the principal each year plus two (2%) percent interest on the unpaid balance, as determined by the Board of Public Works.**

That if the total assessment is paid in full before October 31st in the year that the billing is made, irrespective of project completion, then no interest shall be charged.

If you require an interpreter, materials in alternate formats, or other accommodations to access this public hearing, please contact the Engineering Division at phone (608) 266-4751 or email us at [engineering@cityofmadison.com](mailto:engineering@cityofmadison.com). Please make contact at least 72 hours prior to the date of this public hearing so that we can make proper accommodations.

**PART II**

**FELLAND ROAD & TRANQUILITY TRAIL ROUNDABOUT ASSESSMENT DISTRICT – 2021**  
**NORTH PARK STREET SIDEWALK AND TERRACE ASSESSMENT DISTRICT - 2021**  
**W. WASHINGTON AVENUE ASSESSMENT DISTRICT - 2021**

By Order of the Board of Public Works21  
Madison, Wisconsin

PUB: WSJ **MARCH 19, 2021**

## Fact and Details Sheet:

# Felland Road & Tranquility Trail Roundabout Assessment District – 2021

### Project Details – Proposed Work

**New Street Construction:** The proposed project includes the construction of a 3-legged roundabout at the Felland Road and Tranquility Trail (new street) intersection that will serve development at the Village at Autumn Lake Subdivision. Felland Road will be reconstructed along the adjacent subdivision to include new roadway base material, concrete curb & gutter, asphalt pavement, and a 12-ft asphalt, multi-use path on the west-side of Felland Road to accommodate both north and southbound bicycle-pedestrian traffic. No sidewalk or path will be built on the east-side of Felland Road to preserve existing trees. The ultimate street width of Felland Road is proposed to be 28-feet wide. Tranquility Trail includes new construction of roadway base material, concrete curb & gutter, asphalt pavement, and concrete sidewalk on both sides of the street that will connect into the multi-use path along the west-side of Felland Road. Tranquility Trail is proposed to be 36-feet wide. The Village at Autumn Lake Subdivision Developer will be assessed for this project for the full cost of the western-leg of the roundabout, half the cost of the center of the roundabout, and along privately-owned frontage for the cost of the new multi-use path, curb & gutter, and 4-ft of pavement.

**Sanitary Sewer:** New sanitary sewer will be installed along Tranquility Trail, extending from the adjacent development, and will be stubbed out east of the roundabout in preparation for future development. Sanitary sewer will also be installed on Felland Road from the roundabout to the southern project limits. New sanitary laterals will be constructed as needed to serve adjacent developing properties. Cost for new sanitary main and laterals are assessed 100% to the subdivision developer.

**Water Main:** New water main will be installed along Tranquility Trail, extending from the adjacent development, and will be stubbed out east of the roundabout in preparation for future development. Water main will also be installed on Felland Road from the roundabout to the southern project limits. New water services will be constructed as needed to serve adjacent development properties. Cost for new water main and laterals are assessed 100% to the subdivision developer.

**Storm Sewer:** New storm sewer will be constructed along Tranquility Trail and Felland Road, and will range in size to meet stormwater management requirements. Construction of new storm sewer is assessed 100% to the subdivision developer.

The existing culvert, south of the proposed roundabout, will be upgraded to convey post-development drainage per the City's stormwater management requirements. The existing drainage channel will also be regraded and armored with riprap to handle post-development conveyance. Future development east of Felland Road is considered in the culvert and drainage channel designs. Construction of the new culvert is assessed 100% to the subdivision developer.

**Street Lighting:** New street lighting will be installed along Tranquility Trail and Felland Road, including lighting at the roundabout crossings and path lighting along the proposed multi-use path. Street lighting will be assessed 100% to the subdivision developer while path lighting will be paid for by the City.

**Trees:** The project will include extensive tree removal and root pruning within the full widths of the right of way. Felland Road is currently a densely wooded corridor with substantial old-growth vegetation. The proposed street has been designed to be as narrow as possible to ensure the preservation of as many trees as possible while also handling future development. Due to the narrow design, there will be no terrace trees planted along Felland Road between the roadway and adjacent path.

### Project Location:

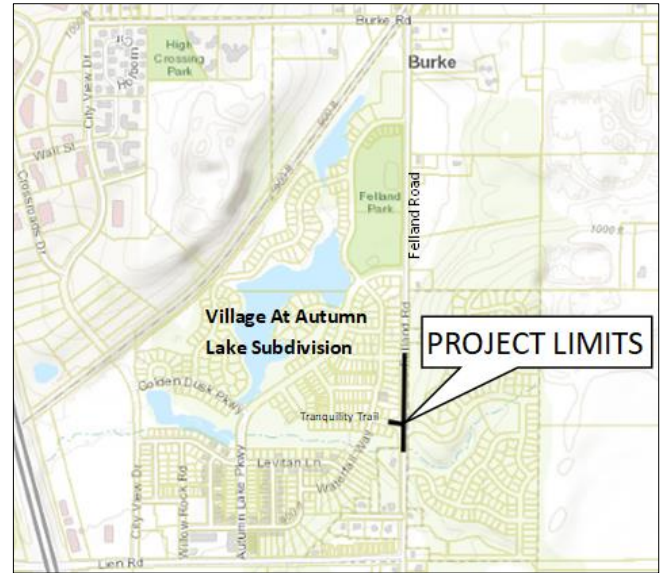

### Project Contacts

Project Manager: Aaron Canton – 242-4763,  
acanton@cityofmadison.com

Traffic: Sean Malloy – 266-5987,  
smalloy@cityofmadison.com

Storm Sewer: Matt Allie – 266-4058,  
mallie@cityofmadison.com

Sanitary Sewer: Matt Allie – 266-4058,  
mallie@cityofmadison.com

Water: Pete Holmgren – 261-5530,  
pholmgren@madisonwater.org

Lights & Signals: Jerry Schippa – 267-1969,  
jschippa@cityofmadison.com

Construction: John Fahrney – 266-9091,  
jfahrney@cityofmadison.com

Forestry: Jeff Heinecke – 266-4890,  
jheinecke@cityofmadison.com

### Assessments, Construction Schedule & Impacts

**Assessments:** Assessments are payable as a lump sum or over eight years with 2% interest. Final assessment bills are typically sent following completion of the project.

**Tentative Schedule:** Summer 2021 through Fall 2021

**Traffic Impacts:** Felland Road will be closed to thru traffic between Lien Road and Burke Road for the duration of the project, which is expected to take around 4 months to complete. Local access will be maintained during construction and a detour route will be signed.

**Bus Pads:** No new bus pads will be installed with this project.



3/19/2021			North of RAB - Mainline Felland				South of RAB - Mainline Felland				Roundabout		West RAB Leg (Tranquility)		Lighting Construction Items	Water Main Construction Items		Sanitary Sewer Construction Items	Storm Sewer Construction Items		TOTAL ASSMT	
Parcel No.	Property Information		Frontage LF	Street Improvements Assessment @ \$60.00 per LF		Multi-Use Path Improvements Assessment @ LUMP SUM * LUMP SUM COST		Frontage LF	Street Improvements Assessment @ \$60.00 per LF		Multi-Use Path Improvements Assessment @ LUMP SUM * LUMP SUM COST		Street Improvements Assessment @ 0.5 LUMP SUM COST		Street Improvements Assessment @ LUMP SUM COST		Street Lights Assessment @ LS Cost	Water Main Installation Assessment @ LS Cost	Sanitary Sewer Installation Assessment @ LS Cost	Storm Sewer Installation Assessment @ LS Cost		Box Culvert Installation Assessment @ LS Cost
	Owner's Name/Mailing Address	Situs Address/Parcel Location		LF	COST	LUMP SUM	* LUMP SUM COST		LF	COST	LUMP SUM	* LUMP SUM COST	LUMP SUM	COST	LUMP SUM	COST						
Veridian Homes # of Parcel Assessed 225			987.00	987.00	\$59,220.00	\$46,300.00	\$46,300.00	175.00	175.00	\$10,500.00	\$24,200.00	\$24,200.00	\$99,200.00	\$49,600.00	\$65,600.00	\$65,600.00	\$100,000.00	\$103,000.00	\$89,240.00	\$152,765.00	\$279,900.00	\$980,325.00
Totals					\$59,220.00	\$46,300.00	\$46,300.00			\$10,500.00	\$24,200.00	\$24,200.00		\$49,600.00	\$65,600.00	\$65,600.00	\$100,000.00	\$103,000.00	\$89,240.00	\$152,765.00	\$279,900.00	\$980,325.00

081026415085	D&R INVESTMENTS LLC 7813 COBBLESTONE CIR MIDDLETON, WI 53562	2016 Wood Sorrel St	-	-	\$263.20	-	\$205.78	-	-	\$46.67	-	\$107.56	-	\$220.44	-	\$291.56	\$444.44	\$457.78	\$396.62	\$678.96	\$1,244.00	\$4,357.00
081026415077	D&R INVESTMENTS LLC 7813 COBBLESTONE CIR MIDDLETON, WI 53562	2012 Wood Sorrel St	-	-	\$263.20	-	\$205.78	-	-	\$46.67	-	\$107.56	-	\$220.44	-	\$291.56	\$444.44	\$457.78	\$396.62	\$678.96	\$1,244.00	\$4,357.00
081026415069	D&R INVESTMENTS LLC 7813 COBBLESTONE CIR MIDDLETON, WI 53562	4 Wood Sorrel Ct	-	-	\$263.20	-	\$205.78	-	-	\$46.67	-	\$107.56	-	\$220.44	-	\$291.56	\$444.44	\$457.78	\$396.62	\$678.96	\$1,244.00	\$4,357.00
081026415051	D&R INVESTMENTS LLC 7813 COBBLESTONE CIR MIDDLETON, WI 53562	8 Wood Sorrel Ct	-	-	\$263.20	-	\$205.78	-	-	\$46.67	-	\$107.56	-	\$220.44	-	\$291.56	\$444.44	\$457.78	\$396.62	\$678.96	\$1,244.00	\$4,357.00
081026415043	D&R INVESTMENTS LLC 7813 COBBLESTONE CIR MIDDLETON, WI 53562	12 Wood Sorrel Ct	-	-	\$263.20	-	\$205.78	-	-	\$46.67	-	\$107.56	-	\$220.44	-	\$291.56	\$444.44	\$457.78	\$396.62	\$678.96	\$1,244.00	\$4,357.00
081026422064	D&R INVESTMENTS LLC 7813 COBBLESTONE CIR MIDDLETON, WI 53562	1822 August Moon Dr	-	-	\$263.20	-	\$205.78	-	-	\$46.67	-	\$107.56	-	\$220.44	-	\$291.56	\$444.44	\$457.78	\$396.62	\$678.96	\$1,244.00	\$4,357.00
081026424177	D&R INVESTMENTS LLC 7813 COBBLESTONE CIR MIDDLETON, WI 53562	6012 Woodbine Dr	-	-	\$263.20	-	\$205.78	-	-	\$46.67	-	\$107.56	-	\$220.44	-	\$291.56	\$444.44	\$457.78	\$396.62	\$678.96	\$1,244.00	\$4,357.00
081026423111	D&R INVESTMENTS LLC 7813 COBBLESTONE CIR MIDDLETON, WI 53562	6015 Woodbine Dr	-	-	\$263.20	-	\$205.78	-	-	\$46.67	-	\$107.56	-	\$220.44	-	\$291.56	\$444.44	\$457.78	\$396.62	\$678.96	\$1,244.00	\$4,357.00
081026422056	D&R INVESTMENTS LLC 7813 COBBLESTONE CIR MIDDLETON, WI 53562	1904 August Moon Dr	-	-	\$263.20	-	\$205.78	-	-	\$46.67	-	\$107.56	-	\$220.44	-	\$291.56	\$444.44	\$457.78	\$396.62	\$678.96	\$1,244.00	\$4,357.00
081026424052	D&R INVESTMENTS LLC 7813 COBBLESTONE CIR MIDDLETON, WI 53562	1817 August Moon Dr	-	-	\$263.20	-	\$205.78	-	-	\$46.67	-	\$107.56	-	\$220.44	-	\$291.56	\$444.44	\$457.78	\$396.62	\$678.96	\$1,244.00	\$4,357.00
081026422048	D&R INVESTMENTS LLC 7813 COBBLESTONE CIR MIDDLETON, WI 53562	1908 August Moon Dr	-	-	\$263.20	-	\$205.78	-	-	\$46.67	-	\$107.56	-	\$220.44	-	\$291.56	\$444.44	\$457.78	\$396.62	\$678.96	\$1,244.00	\$4,357.00
081026423129	D&R INVESTMENTS LLC 7813 COBBLESTONE CIR MIDDLETON, WI 53562	6019 Woodbine Dr	-	-	\$263.20	-	\$205.78	-	-	\$46.67	-	\$107.56	-	\$220.44	-	\$291.56	\$444.44	\$457.78	\$396.62	\$678.96	\$1,244.00	\$4,357.00
081026424060	D&R INVESTMENTS LLC 7813 COBBLESTONE CIR MIDDLETON, WI 53562	6007 Clover Basin Ln	-	-	\$263.20	-	\$205.78	-	-	\$46.67	-	\$107.56	-	\$220.44	-	\$291.56	\$444.44	\$457.78	\$396.62	\$678.96	\$1,244.00	\$4,357.00
081026424169	D&R INVESTMENTS LLC 7813 COBBLESTONE CIR MIDDLETON, WI 53562	6016 Woodbine Dr	-	-	\$263.20	-	\$205.78	-	-	\$46.67	-	\$107.56	-	\$220.44	-	\$291.56	\$444.44	\$457.78	\$396.62	\$678.96	\$1,244.00	\$4,357.00
081026422030	D&R INVESTMENTS LLC 7813 COBBLESTONE CIR MIDDLETON, WI 53562	1912 August Moon Dr	-	-	\$263.20	-	\$205.78	-	-	\$46.67	-	\$107.56	-	\$220.44	-	\$291.56	\$444.44	\$457.78	\$396.62	\$678.96	\$1,244.00	\$4,357.00
081026423137	D&R INVESTMENTS LLC 7813 COBBLESTONE CIR MIDDLETON, WI 53562	6023 Woodbine Dr	-	-	\$263.20	-	\$205.78	-	-	\$46.67	-	\$107.56	-	\$220.44	-	\$291.56	\$444.44	\$457.78	\$396.62	\$678.96	\$1,244.00	\$4,357.00
081026424078	D&R INVESTMENTS LLC 7813 COBBLESTONE CIR MIDDLETON, WI 53562	6011 Clover Basin Ln	-	-	\$263.20	-	\$205.78	-	-	\$46.67	-	\$107.56	-	\$220.44	-	\$291.56	\$444.44	\$457.78	\$396.62	\$678.96	\$1,244.00	\$4,357.00
081026424151	D&R INVESTMENTS LLC 7813 COBBLESTONE CIR MIDDLETON, WI 53562	6020 Woodbine Dr	-	-	\$263.20	-	\$205.78	-	-	\$46.67	-	\$107.56	-	\$220.44	-	\$291.56	\$444.44	\$457.78	\$396.62	\$678.96	\$1,244.00	\$4,357.00
081026425018	D&R INVESTMENTS LLC 7813 COBBLESTONE CIR MIDDLETON, WI 53562	6002 Clover Basin Ln	-	-	\$263.20	-	\$205.78	-	-	\$46.67	-	\$107.56	-	\$220.44	-	\$291.56	\$444.44	\$457.78	\$396.62	\$678.96	\$1,244.00	\$4,357.00
081026420050	D&R INVESTMENTS LLC 7813 COBBLESTONE CIR MIDDLETON, WI 53562	6020 Tranquility Trl	-	-	\$263.20	-	\$205.78	-	-	\$46.67	-	\$107.56	-	\$220.44	-	\$291.56	\$444.44	\$457.78	\$396.62	\$678.96	\$1,244.00	\$4,357.00
081026420042	D&R INVESTMENTS LLC 7813 COBBLESTONE CIR MIDDLETON, WI 53562	6015 Expedition Dr	-	-	\$263.20	-	\$205.78	-	-	\$46.67	-	\$107.56	-	\$220.44	-	\$291.56	\$444.44	\$457.78	\$396.62	\$678.96	\$1,244.00	\$4,357.00
081026419079	D&R INVESTMENTS LLC 7813 COBBLESTONE CIR MIDDLETON, WI 53562	6014 Expedition Dr	-	-	\$263.20	-	\$205.78	-	-	\$46.67	-	\$107.56	-	\$220.44	-	\$291.56	\$444.44	\$457.78	\$396.62	\$678.96	\$1,244.00	\$4,357.00
081026418039	D&R INVESTMENTS LLC 7813 COBBLESTONE CIR MIDDLETON, WI 53562	6009 Staghorn Dr	-	-	\$263.20	-	\$205.78	-	-	\$46.67	-	\$107.56	-	\$220.44	-	\$291.56	\$444.44	\$457.78	\$396.62	\$678.96	\$1,244.00	\$4,357.00
081026416033	D&R INVESTMENTS LLC 7813 COBBLESTONE CIR MIDDLETON, WI 53562	6010 Staghorn Dr	-	-	\$263.20	-	\$205.78	-	-	\$46.67	-	\$107.56	-	\$220.44	-	\$291.56	\$444.44	\$457.78	\$396.62	\$678.96	\$1,244.00	\$4,357.00
081026418097	D&R INVESTMENTS LLC 7813 COBBLESTONE CIR MIDDLETON, WI 53562	6016 Milkweed Ln	-	-	\$263.20	-	\$205.78	-	-	\$46.67	-	\$107.56	-	\$220.44	-	\$291.56	\$444.44	\$457.78	\$396.62	\$678.96	\$1,244.00	\$4,357.00
081026424086	D&R INVESTMENTS LLC 7813 COBBLESTONE CIR MIDDLETON, WI 53562	6015 Clover Basin Ln	-	-	\$263.20	-	\$205.78	-	-	\$46.67	-	\$107.56	-	\$220.44	-	\$291.56	\$444.44	\$457.78	\$396.62	\$678.96	\$1,244.00	\$4,357.00
081026423145	D&R INVESTMENTS LLC 7813 COBBLESTONE CIR MIDDLETON, WI 53562	6027 Woodbine Dr	-	-	\$263.20	-	\$205.78	-	-	\$46.67	-	\$107.56	-	\$220.44	-	\$291.56	\$444.44	\$457.78	\$396.62	\$678.96	\$1,244.00	\$4,357.00
081026419045	D&R INVESTMENTS LLC 7813 COBBLESTONE CIR MIDDLETON, WI 53562	6015 Milkweed Ln	-	-	\$263.20	-	\$205.78	-	-	\$46.67	-	\$107.56	-	\$220.44	-	\$291.56	\$444.44	\$457.78	\$396.62	\$678.96	\$1,244.00	\$4,357.00
081026425026	D&R INVESTMENTS LLC 7813 COBBLESTONE CIR MIDDLETON, WI 53562	1907 August Moon Dr	-	-	\$263.20	-	\$205.78	-	-	\$46.67	-	\$107.56	-	\$220.44	-	\$291.56	\$444.44	\$457.78	\$396.62	\$678.96	\$1,244.00	\$4,357.00
081026424143	D&R INVESTMENTS LLC 7813 COBBLESTONE CIR MIDDLETON, WI 53562	6024 Woodbine Dr	-	-	\$263.20	-	\$205.78	-	-	\$46.67	-	\$107.56	-	\$220.44	-	\$291.56	\$444.44	\$457.78	\$396.62	\$678.96	\$1,244.00	\$4,357.00
081026425133	D&R INVESTMENTS LLC 7813 COBBLESTONE CIR MIDDLETON, WI 53562	6006 Clover Basin Ln	-	-	\$263.20	-	\$205.78	-	-	\$46.67	-	\$107.56	-	\$220.44	-	\$291.56	\$444.44	\$457.78	\$396.62	\$678.96	\$1,244.00	\$4,357.00

3/19/2021			North of RAB - Mainline Felland				South of RAB - Mainline Felland				Roundabout		West RAB Leg (Tranquility)		Lighting Construction Items	Water Main Construction Items	Sanitary Sewer Construction Items	Storm Sewer Construction Items		TOTAL ASSMT			
Parcel No.	Property Information		Frontage LF	Street Improvements Assessment @ \$60.00 per LF		Multi-Use Path Improvements Assessment @ 1 * LUMP SUM		Frontage LF	Street Improvements Assessment @ \$60.00 per LF		Multi-Use Path Improvements Assessment @ 1 * LUMP SUM		Street Improvements Assessment @ 0.5 * LUMP SUM		LUMP SUM	COST	LUMP SUM	COST	LS Cost		LS Cost	LS Cost	LS Cost
	Owner's Name/Mailing Address	Situs Address/Parcel Location		LF	LF	COST	LUMP SUM		COST	LF	LF	COST	LUMP SUM	COST						LUMP SUM			
081026416041	D&R INVESTMENTS LLC 7813 COBBLESTONE CIR MIDDLETON, WI 53562	6014 Staghorn Dr	-	-	\$263.20	-	\$205.78	-	-	\$46.67	-	\$107.56	-	\$220.44	-	\$291.56	\$444.44	\$457.78	\$396.62	\$678.96	\$1,244.00	\$4,357.00	
081026418047	D&R INVESTMENTS LLC 7813 COBBLESTONE CIR MIDDLETON, WI 53562	6013 Staghorn Dr	-	-	\$263.20	-	\$205.78	-	-	\$46.67	-	\$107.56	-	\$220.44	-	\$291.56	\$444.44	\$457.78	\$396.62	\$678.96	\$1,244.00	\$4,357.00	
081026425034	D&R INVESTMENTS LLC 7813 COBBLESTONE CIR MIDDLETON, WI 53562	1911 August Moon Dr	-	-	\$263.20	-	\$205.78	-	-	\$46.67	-	\$107.56	-	\$220.44	-	\$291.56	\$444.44	\$457.78	\$396.62	\$678.96	\$1,244.00	\$4,357.00	
081026423153	D&R INVESTMENTS LLC 7813 COBBLESTONE CIR MIDDLETON, WI 53562	6031 Woodbine Dr	-	-	\$263.20	-	\$205.78	-	-	\$46.67	-	\$107.56	-	\$220.44	-	\$291.56	\$444.44	\$457.78	\$396.62	\$678.96	\$1,244.00	\$4,357.00	
081026424094	D&R INVESTMENTS LLC 7813 COBBLESTONE CIR MIDDLETON, WI 53562	6019 Clover Basin Ln	-	-	\$263.20	-	\$205.78	-	-	\$46.67	-	\$107.56	-	\$220.44	-	\$291.56	\$444.44	\$457.78	\$396.62	\$678.96	\$1,244.00	\$4,357.00	
081026419061	D&R INVESTMENTS LLC 7813 COBBLESTONE CIR MIDDLETON, WI 53562	6018 Expedition Dr	-	-	\$263.20	-	\$205.78	-	-	\$46.67	-	\$107.56	-	\$220.44	-	\$291.56	\$444.44	\$457.78	\$396.62	\$678.96	\$1,244.00	\$4,357.00	
081026425125	D&R INVESTMENTS LLC 7813 COBBLESTONE CIR MIDDLETON, WI 53562	6010 Clover Basin Ln	-	-	\$263.20	-	\$205.78	-	-	\$46.67	-	\$107.56	-	\$220.44	-	\$291.56	\$444.44	\$457.78	\$396.62	\$678.96	\$1,244.00	\$4,357.00	
081026418089	D&R INVESTMENTS LLC 7813 COBBLESTONE CIR MIDDLETON, WI 53562	6020 Milkweed Ln	-	-	\$263.20	-	\$205.78	-	-	\$46.67	-	\$107.56	-	\$220.44	-	\$291.56	\$444.44	\$457.78	\$396.62	\$678.96	\$1,244.00	\$4,357.00	
081026424135	D&R INVESTMENTS LLC 7813 COBBLESTONE CIR MIDDLETON, WI 53562	6028 Woodbine Dr	-	-	\$263.20	-	\$205.78	-	-	\$46.67	-	\$107.56	-	\$220.44	-	\$291.56	\$444.44	\$457.78	\$396.62	\$678.96	\$1,244.00	\$4,357.00	
081026419053	D&R INVESTMENTS LLC 7813 COBBLESTONE CIR MIDDLETON, WI 53562	6019 Milkweed Ln	-	-	\$263.20	-	\$205.78	-	-	\$46.67	-	\$107.56	-	\$220.44	-	\$291.56	\$444.44	\$457.78	\$396.62	\$678.96	\$1,244.00	\$4,357.00	
081026425117	D&R INVESTMENTS LLC 7813 COBBLESTONE CIR MIDDLETON, WI 53562	6014 Clover Basin Ln	-	-	\$263.20	-	\$205.78	-	-	\$46.67	-	\$107.56	-	\$220.44	-	\$291.56	\$444.44	\$457.78	\$396.62	\$678.96	\$1,244.00	\$4,357.00	
081026416059	D&R INVESTMENTS LLC 7813 COBBLESTONE CIR MIDDLETON, WI 53562	6018 Staghorn Dr	-	-	\$263.20	-	\$205.78	-	-	\$46.67	-	\$107.56	-	\$220.44	-	\$291.56	\$444.44	\$457.78	\$396.62	\$678.96	\$1,244.00	\$4,357.00	
081026418055	D&R INVESTMENTS LLC 7813 COBBLESTONE CIR MIDDLETON, WI 53562	6017 Staghorn Dr	-	-	\$263.20	-	\$205.78	-	-	\$46.67	-	\$107.56	-	\$220.44	-	\$291.56	\$444.44	\$457.78	\$396.62	\$678.96	\$1,244.00	\$4,357.00	
081026421082	D&R INVESTMENTS LLC 7813 COBBLESTONE CIR MIDDLETON, WI 53562	2001 Meadowhawk Dr	-	-	\$263.20	-	\$205.78	-	-	\$46.67	-	\$107.56	-	\$220.44	-	\$291.56	\$444.44	\$457.78	\$396.62	\$678.96	\$1,244.00	\$4,357.00	
081026415019	D&R INVESTMENTS LLC 7813 COBBLESTONE CIR MIDDLETON, WI 53562	3 Wood Sorrel Ct	-	-	\$263.20	-	\$205.78	-	-	\$46.67	-	\$107.56	-	\$220.44	-	\$291.56	\$444.44	\$457.78	\$396.62	\$678.96	\$1,244.00	\$4,357.00	
081026415027	D&R INVESTMENTS LLC 7813 COBBLESTONE CIR MIDDLETON, WI 53562	7 Wood Sorrel Ct	-	-	\$263.20	-	\$205.78	-	-	\$46.67	-	\$107.56	-	\$220.44	-	\$291.56	\$444.44	\$457.78	\$396.62	\$678.96	\$1,244.00	\$4,357.00	
081026415035	D&R INVESTMENTS LLC 7813 COBBLESTONE CIR MIDDLETON, WI 53562	11 Wood Sorrel Ct	-	-	\$263.20	-	\$205.78	-	-	\$46.67	-	\$107.56	-	\$220.44	-	\$291.56	\$444.44	\$457.78	\$396.62	\$678.96	\$1,244.00	\$4,357.00	
081026422121	D&R INVESTMENTS LLC 7813 COBBLESTONE CIR MIDDLETON, WI 53562	5920 Woodbine Dr	-	-	\$263.20	-	\$205.78	-	-	\$46.67	-	\$107.56	-	\$220.44	-	\$291.56	\$444.44	\$457.78	\$396.62	\$678.96	\$1,244.00	\$4,357.00	
081026422139	D&R INVESTMENTS LLC 7813 COBBLESTONE CIR MIDDLETON, WI 53562	5912 Woodbine Dr	-	-	\$263.20	-	\$205.78	-	-	\$46.67	-	\$107.56	-	\$220.44	-	\$291.56	\$444.44	\$457.78	\$396.62	\$678.96	\$1,244.00	\$4,357.00	
081026422147	D&R INVESTMENTS LLC 7813 COBBLESTONE CIR MIDDLETON, WI 53562	5908 Woodbine Dr	-	-	\$263.20	-	\$205.78	-	-	\$46.67	-	\$107.56	-	\$220.44	-	\$291.56	\$444.44	\$457.78	\$396.62	\$678.96	\$1,244.00	\$4,357.00	
081026423012	D&R INVESTMENTS LLC 7813 COBBLESTONE CIR MIDDLETON, WI 53562	5903 Woodbine Dr	-	-	\$263.20	-	\$205.78	-	-	\$46.67	-	\$107.56	-	\$220.44	-	\$291.56	\$444.44	\$457.78	\$396.62	\$678.96	\$1,244.00	\$4,357.00	
081026423020	D&R INVESTMENTS LLC 7813 COBBLESTONE CIR MIDDLETON, WI 53562	5907 Woodbine Dr	-	-	\$263.20	-	\$205.78	-	-	\$46.67	-	\$107.56	-	\$220.44	-	\$291.56	\$444.44	\$457.78	\$396.62	\$678.96	\$1,244.00	\$4,357.00	
081026423038	D&R INVESTMENTS LLC 7813 COBBLESTONE CIR MIDDLETON, WI 53562	5911 Woodbine Dr	-	-	\$263.20	-	\$205.78	-	-	\$46.67	-	\$107.56	-	\$220.44	-	\$291.56	\$444.44	\$457.78	\$396.62	\$678.96	\$1,244.00	\$4,357.00	
081026423046	D&R INVESTMENTS LLC 7813 COBBLESTONE CIR MIDDLETON, WI 53562	5915 Woodbine Dr	-	-	\$263.20	-	\$205.78	-	-	\$46.67	-	\$107.56	-	\$220.44	-	\$291.56	\$444.44	\$457.78	\$396.62	\$678.96	\$1,244.00	\$4,357.00	
081026423054	D&R INVESTMENTS LLC 7813 COBBLESTONE CIR MIDDLETON, WI 53562	5919 Woodbine Dr	-	-	\$263.20	-	\$205.78	-	-	\$46.67	-	\$107.56	-	\$220.44	-	\$291.56	\$444.44	\$457.78	\$396.62	\$678.96	\$1,244.00	\$4,357.00	
081026423062	D&R INVESTMENTS LLC 7813 COBBLESTONE CIR MIDDLETON, WI 53562	5923 Woodbine Dr	-	-	\$263.20	-	\$205.78	-	-	\$46.67	-	\$107.56	-	\$220.44	-	\$291.56	\$444.44	\$457.78	\$396.62	\$678.96	\$1,244.00	\$4,357.00	
081026423070	D&R INVESTMENTS LLC 7813 COBBLESTONE CIR MIDDLETON, WI 53562	5927 Woodbine Dr	-	-	\$263.20	-	\$205.78	-	-	\$46.67	-	\$107.56	-	\$220.44	-	\$291.56	\$444.44	\$457.78	\$396.62	\$678.96	\$1,244.00	\$4,357.00	
081026415100	D&R INVESTMENTS LLC 7813 COBBLESTONE CIR MIDDLETON, WI 53562	2104 Wood Sorrel St	-	-	\$263.20	-	\$205.78	-	-	\$46.67	-	\$107.56	-	\$220.44	-	\$291.56	\$444.44	\$457.78	\$396.62	\$678.96	\$1,244.00	\$4,357.00	
081026415118	D&R INVESTMENTS LLC 7813 COBBLESTONE CIR MIDDLETON, WI 53562	2108 Wood Sorrel St	-	-	\$263.20	-	\$205.78	-	-	\$46.67	-	\$107.56	-	\$220.44	-	\$291.56	\$444.44	\$457.78	\$396.62	\$678.96	\$1,244.00	\$4,357.00	
081026415126	D&R INVESTMENTS LLC 7813 COBBLESTONE CIR MIDDLETON, WI 53562	2112 Wood Sorrel St	-	-	\$263.20	-	\$205.78	-	-	\$46.67	-	\$107.56	-	\$220.44	-	\$291.56	\$444.44	\$457.78	\$396.62	\$678.96	\$1,244.00	\$4,357.00	
081026415168	D&R INVESTMENTS LLC 7813 COBBLESTONE CIR MIDDLETON, WI 53562	2128 Wood Sorrel St	-	-	\$263.20	-	\$205.78	-	-	\$46.67	-	\$107.56	-	\$220.44	-	\$291.56	\$444.44	\$457.78	\$396.62	\$678.96	\$1,244.00	\$4,357.00	
081026415150	D&R INVESTMENTS LLC 7813 COBBLESTONE CIR MIDDLETON, WI 53562	2124 Wood Sorrel St	-	-	\$263.20	-	\$205.78	-	-	\$46.67	-	\$107.56	-	\$220.44	-	\$291.56	\$444.44	\$457.78	\$396.62	\$678.96	\$1,244.00	\$4,357.00	
081026415142	D&R INVESTMENTS LLC 7813 COBBLESTONE CIR MIDDLETON, WI 53562	2120 Wood Sorrel St	-	-	\$263.20	-	\$205.78	-	-	\$46.67	-	\$107.56	-	\$220.44	-	\$291.56	\$444.44	\$457.78	\$396.62	\$678.96	\$1,244.00	\$4,357.00	

3/19/2021			North of RAB - Mainline Felland				South of RAB - Mainline Felland				Roundabout		West RAB Leg (Tranquility)		Lighting Construction Items	Water Main Construction Items	Sanitary Sewer Construction Items	Storm Sewer Construction Items		TOTAL ASSMT			
Parcel No.	Property Information		Frontage LF	Street Improvements Assessment @ \$60.00 per LF		Multi-Use Path Improvements Assessment @ 1 * LUMP SUM		Frontage LF	Street Improvements Assessment @ \$60.00 per LF		Multi-Use Path Improvements Assessment @ 1 * LUMP SUM		Street Improvements Assessment @ 0.5 * LUMP SUM		LUMP SUM	COST	LUMP SUM	COST	LS Cost		LS Cost	LS Cost	LS Cost
	Owner's Name/Mailing Address	Situs Address/Parcel Location		LF	LF	COST	LUMP SUM		COST	LF	LF	COST	LUMP SUM	COST						LUMP SUM			
081026415176	D&R INVESTMENTS LLC 7813 COBBLESTONE CIR MIDDLETON, WI 53562	2204 Wood Sorrel St	-	-	\$263.20	-	\$205.78	-	-	\$46.67	-	\$107.56	-	\$220.44	-	\$291.56	\$444.44	\$457.78	\$396.62	\$678.96	\$1,244.00	\$4,357.00	
081026415134	D&R INVESTMENTS LLC 7813 COBBLESTONE CIR MIDDLETON, WI 53562	2116 Wood Sorrel St	-	-	\$263.20	-	\$205.78	-	-	\$46.67	-	\$107.56	-	\$220.44	-	\$291.56	\$444.44	\$457.78	\$396.62	\$678.96	\$1,244.00	\$4,357.00	
081026415184	D&R INVESTMENTS LLC 7813 COBBLESTONE CIR MIDDLETON, WI 53562	2208 Wood Sorrel St	-	-	\$263.20	-	\$205.78	-	-	\$46.67	-	\$107.56	-	\$220.44	-	\$291.56	\$444.44	\$457.78	\$396.62	\$678.96	\$1,244.00	\$4,357.00	
081026420109	D&R INVESTMENTS LLC 7813 COBBLESTONE CIR MIDDLETON, WI 53562	2011 Wood Sorrel St	-	-	\$263.20	-	\$205.78	-	-	\$46.67	-	\$107.56	-	\$220.44	-	\$291.56	\$444.44	\$457.78	\$396.62	\$678.96	\$1,244.00	\$4,357.00	
081026420092	D&R INVESTMENTS LLC 7813 COBBLESTONE CIR MIDDLETON, WI 53562	6004 Tranquility Trl	-	-	\$263.20	-	\$205.78	-	-	\$46.67	-	\$107.56	-	\$220.44	-	\$291.56	\$444.44	\$457.78	\$396.62	\$678.96	\$1,244.00	\$4,357.00	
081026420018	D&R INVESTMENTS LLC 7813 COBBLESTONE CIR MIDDLETON, WI 53562	2019 Wood Sorrel St	-	-	\$263.20	-	\$205.78	-	-	\$46.67	-	\$107.56	-	\$220.44	-	\$291.56	\$444.44	\$457.78	\$396.62	\$678.96	\$1,244.00	\$4,357.00	
081026420084	D&R INVESTMENTS LLC 7813 COBBLESTONE CIR MIDDLETON, WI 53562	6008 Tranquility Trl	-	-	\$263.20	-	\$205.78	-	-	\$46.67	-	\$107.56	-	\$220.44	-	\$291.56	\$444.44	\$457.78	\$396.62	\$678.96	\$1,244.00	\$4,357.00	
081026419102	D&R INVESTMENTS LLC 7813 COBBLESTONE CIR MIDDLETON, WI 53562	6002 Expedition Dr	-	-	\$263.20	-	\$205.78	-	-	\$46.67	-	\$107.56	-	\$220.44	-	\$291.56	\$444.44	\$457.78	\$396.62	\$678.96	\$1,244.00	\$4,357.00	
081026419011	D&R INVESTMENTS LLC 7813 COBBLESTONE CIR MIDDLETON, WI 53562	6003 Milkweed Ln	-	-	\$263.20	-	\$205.78	-	-	\$46.67	-	\$107.56	-	\$220.44	-	\$291.56	\$444.44	\$457.78	\$396.62	\$678.96	\$1,244.00	\$4,357.00	
081026418120	D&R INVESTMENTS LLC 7813 COBBLESTONE CIR MIDDLETON, WI 53562	6004 Milkweed Ln	-	-	\$263.20	-	\$205.78	-	-	\$46.67	-	\$107.56	-	\$220.44	-	\$291.56	\$444.44	\$457.78	\$396.62	\$678.96	\$1,244.00	\$4,357.00	
081026418013	D&R INVESTMENTS LLC 7813 COBBLESTONE CIR MIDDLETON, WI 53562	6001 Staghorn Dr	-	-	\$263.20	-	\$205.78	-	-	\$46.67	-	\$107.56	-	\$220.44	-	\$291.56	\$444.44	\$457.78	\$396.62	\$678.96	\$1,244.00	\$4,357.00	
081026416017	D&R INVESTMENTS LLC 7813 COBBLESTONE CIR MIDDLETON, WI 53562	6002 Staghorn Dr	-	-	\$263.20	-	\$205.78	-	-	\$46.67	-	\$107.56	-	\$220.44	-	\$291.56	\$444.44	\$457.78	\$396.62	\$678.96	\$1,244.00	\$4,357.00	
081026420076	D&R INVESTMENTS LLC 7813 COBBLESTONE CIR MIDDLETON, WI 53562	6012 Tranquility Trl	-	-	\$263.20	-	\$205.78	-	-	\$46.67	-	\$107.56	-	\$220.44	-	\$291.56	\$444.44	\$457.78	\$396.62	\$678.96	\$1,244.00	\$4,357.00	
081026420026	D&R INVESTMENTS LLC 7813 COBBLESTONE CIR MIDDLETON, WI 53562	6007 Expedition Dr	-	-	\$263.20	-	\$205.78	-	-	\$46.67	-	\$107.56	-	\$220.44	-	\$291.56	\$444.44	\$457.78	\$396.62	\$678.96	\$1,244.00	\$4,357.00	
081026419095	D&R INVESTMENTS LLC 7813 COBBLESTONE CIR MIDDLETON, WI 53562	6006 Expedition Dr	-	-	\$263.20	-	\$205.78	-	-	\$46.67	-	\$107.56	-	\$220.44	-	\$291.56	\$444.44	\$457.78	\$396.62	\$678.96	\$1,244.00	\$4,357.00	
081026418112	D&R INVESTMENTS LLC 7813 COBBLESTONE CIR MIDDLETON, WI 53562	6008 Milkweed Ln	-	-	\$263.20	-	\$205.78	-	-	\$46.67	-	\$107.56	-	\$220.44	-	\$291.56	\$444.44	\$457.78	\$396.62	\$678.96	\$1,244.00	\$4,357.00	
081026419029	D&R INVESTMENTS LLC 7813 COBBLESTONE CIR MIDDLETON, WI 53562	6007 Milkweed Ln	-	-	\$263.20	-	\$205.78	-	-	\$46.67	-	\$107.56	-	\$220.44	-	\$291.56	\$444.44	\$457.78	\$396.62	\$678.96	\$1,244.00	\$4,357.00	
081026418021	D&R INVESTMENTS LLC 7813 COBBLESTONE CIR MIDDLETON, WI 53562	6005 Staghorn Dr	-	-	\$263.20	-	\$205.78	-	-	\$46.67	-	\$107.56	-	\$220.44	-	\$291.56	\$444.44	\$457.78	\$396.62	\$678.96	\$1,244.00	\$4,357.00	
081026420068	D&R INVESTMENTS LLC 7813 COBBLESTONE CIR MIDDLETON, WI 53562	6016 Tranquility Trl	-	-	\$263.20	-	\$205.78	-	-	\$46.67	-	\$107.56	-	\$220.44	-	\$291.56	\$444.44	\$457.78	\$396.62	\$678.96	\$1,244.00	\$4,357.00	
081026416025	D&R INVESTMENTS LLC 7813 COBBLESTONE CIR MIDDLETON, WI 53562	6006 Staghorn Dr	-	-	\$263.20	-	\$205.78	-	-	\$46.67	-	\$107.56	-	\$220.44	-	\$291.56	\$444.44	\$457.78	\$396.62	\$678.96	\$1,244.00	\$4,357.00	
081026419087	D&R INVESTMENTS LLC 7813 COBBLESTONE CIR MIDDLETON, WI 53562	6010 Expedition Dr	-	-	\$263.20	-	\$205.78	-	-	\$46.67	-	\$107.56	-	\$220.44	-	\$291.56	\$444.44	\$457.78	\$396.62	\$678.96	\$1,244.00	\$4,357.00	
081026420034	D&R INVESTMENTS LLC 7813 COBBLESTONE CIR MIDDLETON, WI 53562	6011 Expedition Dr	-	-	\$263.20	-	\$205.78	-	-	\$46.67	-	\$107.56	-	\$220.44	-	\$291.56	\$444.44	\$457.78	\$396.62	\$678.96	\$1,244.00	\$4,357.00	
081026418104	D&R INVESTMENTS LLC 7813 COBBLESTONE CIR MIDDLETON, WI 53562	6012 Milkweed Ln	-	-	\$263.20	-	\$205.78	-	-	\$46.67	-	\$107.56	-	\$220.44	-	\$291.56	\$444.44	\$457.78	\$396.62	\$678.96	\$1,244.00	\$4,357.00	
081026419037	D&R INVESTMENTS LLC 7813 COBBLESTONE CIR MIDDLETON, WI 53562	6011 Milkweed Ln	-	-	\$263.20	-	\$205.78	-	-	\$46.67	-	\$107.56	-	\$220.44	-	\$291.56	\$444.44	\$457.78	\$396.62	\$678.96	\$1,244.00	\$4,357.00	
081026420117	D&R INVESTMENTS LLC 7813 COBBLESTONE CIR MIDDLETON, WI 53562	2015 Wood Sorrel St	-	-	\$263.20	-	\$205.78	-	-	\$46.67	-	\$107.56	-	\$220.44	-	\$291.56	\$444.44	\$457.78	\$396.62	\$678.96	\$1,244.00	\$4,357.00	
081026422072	D&R INVESTMENTS LLC 7813 COBBLESTONE CIR MIDDLETON, WI 53562	1818 August Moon Dr	-	-	\$263.20	-	\$205.78	-	-	\$46.67	-	\$107.56	-	\$220.44	-	\$291.56	\$444.44	\$457.78	\$396.62	\$678.96	\$1,244.00	\$4,357.00	
081026422080	D&R INVESTMENTS LLC 7813 COBBLESTONE CIR MIDDLETON, WI 53562	1814 August Moon Dr	-	-	\$263.20	-	\$205.78	-	-	\$46.67	-	\$107.56	-	\$220.44	-	\$291.56	\$444.44	\$457.78	\$396.62	\$678.96	\$1,244.00	\$4,357.00	
081026422098	D&R INVESTMENTS LLC 7813 COBBLESTONE CIR MIDDLETON, WI 53562	1810 August Moon Dr	-	-	\$263.20	-	\$205.78	-	-	\$46.67	-	\$107.56	-	\$220.44	-	\$291.56	\$444.44	\$457.78	\$396.62	\$678.96	\$1,244.00	\$4,357.00	
081026422105	D&R INVESTMENTS LLC 7813 COBBLESTONE CIR MIDDLETON, WI 53562	1806 August Moon Dr	-	-	\$263.20	-	\$205.78	-	-	\$46.67	-	\$107.56	-	\$220.44	-	\$291.56	\$444.44	\$457.78	\$396.62	\$678.96	\$1,244.00	\$4,357.00	
081026422113	D&R INVESTMENTS LLC 7813 COBBLESTONE CIR MIDDLETON, WI 53562	5924 Woodbine Dr	-	-	\$263.20	-	\$205.78	-	-	\$46.67	-	\$107.56	-	\$220.44	-	\$291.56	\$444.44	\$457.78	\$396.62	\$678.96	\$1,244.00	\$4,357.00	
081026423088	D&R INVESTMENTS LLC 7813 COBBLESTONE CIR MIDDLETON, WI 53562	6003 Woodbine Dr	-	-	\$263.20	-	\$205.78	-	-	\$46.67	-	\$107.56	-	\$220.44	-	\$291.56	\$444.44	\$457.78	\$396.62	\$678.96	\$1,244.00	\$4,357.00	
081026423096	D&R INVESTMENTS LLC 7813 COBBLESTONE CIR MIDDLETON, WI 53562	6007 Woodbine Dr	-	-	\$263.20	-	\$205.78	-	-	\$46.67	-	\$107.56	-	\$220.44	-	\$291.56	\$444.44	\$457.78	\$396.62	\$678.96	\$1,244.00	\$4,357.00	
081026423103	D&R INVESTMENTS LLC 7813 COBBLESTONE CIR MIDDLETON, WI 53562	6011 Woodbine Dr	-	-	\$263.20	-	\$205.78	-	-	\$46.67	-	\$107.56	-	\$220.44	-	\$291.56	\$444.44	\$457.78	\$396.62	\$678.96	\$1,244.00	\$4,357.00	



3/19/2021			North of RAB - Mainline Felland				South of RAB - Mainline Felland				Roundabout		West RAB Leg (Tranquility)		Lighting Construction Items	Water Main Construction Items	Sanitary Sewer Construction Items	Storm Sewer Construction Items		TOTAL ASSMT	
Parcel No.	Property Information		Frontage LF	Street Improvements Assessment @ \$60.00 per LF		Multi-Use Path Improvements Assessment @ 1 * LUMP SUM		Frontage LF	Street Improvements Assessment @ \$60.00 per LF		Multi-Use Path Improvements Assessment @ 1 * LUMP SUM		Street Improvements Assessment @ 0.5 * LUMP SUM		Street Improvements Assessment @ 1 * LUMP SUM		Street Lights Assessment @ LS Cost	Water Main Installation Assessment @ LS Cost	Sanitary Sewer Installation Assessment @ LS Cost		Storm Sewer Installation Assessment @ LS Cost
	Owner's Name/Mailing Address	Situs Address/Parcel Location		LF	COST	LUMP SUM	COST		LF	COST	LUMP SUM	COST	LUMP SUM	COST	LUMP SUM	COST					
081026424010	D&R INVESTMENTS LLC 7813 COBBLESTONE CIR MIDDLETON, WI 53562	1801 August Moon Dr	-	\$263.20	-	\$205.78	-	\$46.67	-	\$107.56	-	\$220.44	-	\$291.56	\$444.44	\$457.78	\$396.62	\$678.96	\$1,244.00	\$4,357.00	
081026424028	D&R INVESTMENTS LLC 7813 COBBLESTONE CIR MIDDLETON, WI 53562	1805 August Moon Dr	-	\$263.20	-	\$205.78	-	\$46.67	-	\$107.56	-	\$220.44	-	\$291.56	\$444.44	\$457.78	\$396.62	\$678.96	\$1,244.00	\$4,357.00	
081026424036	D&R INVESTMENTS LLC 7813 COBBLESTONE CIR MIDDLETON, WI 53562	1809 August Moon Dr	-	\$263.20	-	\$205.78	-	\$46.67	-	\$107.56	-	\$220.44	-	\$291.56	\$444.44	\$457.78	\$396.62	\$678.96	\$1,244.00	\$4,357.00	
081026424044	D&R INVESTMENTS LLC 7813 COBBLESTONE CIR MIDDLETON, WI 53562	1813 August Moon Dr	-	\$263.20	-	\$205.78	-	\$46.67	-	\$107.56	-	\$220.44	-	\$291.56	\$444.44	\$457.78	\$396.62	\$678.96	\$1,244.00	\$4,357.00	
081026416067	D&R INVESTMENTS LLC 7813 COBBLESTONE CIR MIDDLETON, WI 53562	6022 Staghorn Dr	-	\$263.20	-	\$205.78	-	\$46.67	-	\$107.56	-	\$220.44	-	\$291.56	\$444.44	\$457.78	\$396.62	\$678.96	\$1,244.00	\$4,357.00	
081026416075	D&R INVESTMENTS LLC 7813 COBBLESTONE CIR MIDDLETON, WI 53562	6026 Staghorn Dr	-	\$263.20	-	\$205.78	-	\$46.67	-	\$107.56	-	\$220.44	-	\$291.56	\$444.44	\$457.78	\$396.62	\$678.96	\$1,244.00	\$4,357.00	
081026416083	D&R INVESTMENTS LLC 7813 COBBLESTONE CIR MIDDLETON, WI 53562	6030 Staghorn Dr	-	\$263.20	-	\$205.78	-	\$46.67	-	\$107.56	-	\$220.44	-	\$291.56	\$444.44	\$457.78	\$396.62	\$678.96	\$1,244.00	\$4,357.00	
081026416091	D&R INVESTMENTS LLC 7813 COBBLESTONE CIR MIDDLETON, WI 53562	2123 Meadowhawk Dr	-	\$263.20	-	\$205.78	-	\$46.67	-	\$107.56	-	\$220.44	-	\$291.56	\$444.44	\$457.78	\$396.62	\$678.96	\$1,244.00	\$4,357.00	
081026416108	D&R INVESTMENTS LLC 7813 COBBLESTONE CIR MIDDLETON, WI 53562	2119 Meadowhawk Dr	-	\$263.20	-	\$205.78	-	\$46.67	-	\$107.56	-	\$220.44	-	\$291.56	\$444.44	\$457.78	\$396.62	\$678.96	\$1,244.00	\$4,357.00	
081026416116	D&R INVESTMENTS LLC 7813 COBBLESTONE CIR MIDDLETON, WI 53562	2115 Meadowhawk Dr	-	\$263.20	-	\$205.78	-	\$46.67	-	\$107.56	-	\$220.44	-	\$291.56	\$444.44	\$457.78	\$396.62	\$678.96	\$1,244.00	\$4,357.00	
081026416124	D&R INVESTMENTS LLC 7813 COBBLESTONE CIR MIDDLETON, WI 53562	2111 Meadowhawk Dr	-	\$263.20	-	\$205.78	-	\$46.67	-	\$107.56	-	\$220.44	-	\$291.56	\$444.44	\$457.78	\$396.62	\$678.96	\$1,244.00	\$4,357.00	
081026416132	D&R INVESTMENTS LLC 7813 COBBLESTONE CIR MIDDLETON, WI 53562	2107 Meadowhawk Dr	-	\$263.20	-	\$205.78	-	\$46.67	-	\$107.56	-	\$220.44	-	\$291.56	\$444.44	\$457.78	\$396.62	\$678.96	\$1,244.00	\$4,357.00	
081026416140	D&R INVESTMENTS LLC 7813 COBBLESTONE CIR MIDDLETON, WI 53562	6104 Expedition Dr	-	\$263.20	-	\$205.78	-	\$46.67	-	\$107.56	-	\$220.44	-	\$291.56	\$444.44	\$457.78	\$396.62	\$678.96	\$1,244.00	\$4,357.00	
081026416158	D&R INVESTMENTS LLC 7813 COBBLESTONE CIR MIDDLETON, WI 53562	6108 Expedition Dr	-	\$263.20	-	\$205.78	-	\$46.67	-	\$107.56	-	\$220.44	-	\$291.56	\$444.44	\$457.78	\$396.62	\$678.96	\$1,244.00	\$4,357.00	
081026416166	D&R INVESTMENTS LLC 7813 COBBLESTONE CIR MIDDLETON, WI 53562	6112 Expedition Dr	-	\$263.20	-	\$205.78	-	\$46.67	-	\$107.56	-	\$220.44	-	\$291.56	\$444.44	\$457.78	\$396.62	\$678.96	\$1,244.00	\$4,357.00	
081026418063	D&R INVESTMENTS LLC 7813 COBBLESTONE CIR MIDDLETON, WI 53562	2122 Meadowhawk Dr	-	\$263.20	-	\$205.78	-	\$46.67	-	\$107.56	-	\$220.44	-	\$291.56	\$444.44	\$457.78	\$396.62	\$678.96	\$1,244.00	\$4,357.00	
081026418071	D&R INVESTMENTS LLC 7813 COBBLESTONE CIR MIDDLETON, WI 53562	2118 Meadowhawk Dr	-	\$263.20	-	\$205.78	-	\$46.67	-	\$107.56	-	\$220.44	-	\$291.56	\$444.44	\$457.78	\$396.62	\$678.96	\$1,244.00	\$4,357.00	
081026421016	D&R INVESTMENTS LLC 7813 COBBLESTONE CIR MIDDLETON, WI 53562	2009 Meadowhawk Dr	-	\$263.20	-	\$205.78	-	\$46.67	-	\$107.56	-	\$220.44	-	\$291.56	\$444.44	\$457.78	\$396.62	\$678.96	\$1,244.00	\$4,357.00	
081026421024	D&R INVESTMENTS LLC 7813 COBBLESTONE CIR MIDDLETON, WI 53562	6105 Expedition Dr	-	\$263.20	-	\$205.78	-	\$46.67	-	\$107.56	-	\$220.44	-	\$291.56	\$444.44	\$457.78	\$396.62	\$678.96	\$1,244.00	\$4,357.00	
081026421032	D&R INVESTMENTS LLC 7813 COBBLESTONE CIR MIDDLETON, WI 53562	6109 Expedition Dr	-	\$263.20	-	\$205.78	-	\$46.67	-	\$107.56	-	\$220.44	-	\$291.56	\$444.44	\$457.78	\$396.62	\$678.96	\$1,244.00	\$4,357.00	
081026421040	D&R INVESTMENTS LLC 7813 COBBLESTONE CIR MIDDLETON, WI 53562	6113 Expedition Dr	-	\$263.20	-	\$205.78	-	\$46.67	-	\$107.56	-	\$220.44	-	\$291.56	\$444.44	\$457.78	\$396.62	\$678.96	\$1,244.00	\$4,357.00	
081026421058	D&R INVESTMENTS LLC 7813 COBBLESTONE CIR MIDDLETON, WI 53562	6116 Tranquility Trl	-	\$263.20	-	\$205.78	-	\$46.67	-	\$107.56	-	\$220.44	-	\$291.56	\$444.44	\$457.78	\$396.62	\$678.96	\$1,244.00	\$4,357.00	
081026421066	D&R INVESTMENTS LLC 7813 COBBLESTONE CIR MIDDLETON, WI 53562	6112 Tranquility Trl	-	\$263.20	-	\$205.78	-	\$46.67	-	\$107.56	-	\$220.44	-	\$291.56	\$444.44	\$457.78	\$396.62	\$678.96	\$1,244.00	\$4,357.00	
081026421074	D&R INVESTMENTS LLC 7813 COBBLESTONE CIR MIDDLETON, WI 53562	6108 Tranquility Trl	-	\$263.20	-	\$205.78	-	\$46.67	-	\$107.56	-	\$220.44	-	\$291.56	\$444.44	\$457.78	\$396.62	\$678.96	\$1,244.00	\$4,357.00	
081026421090	D&R INVESTMENTS LLC 7813 COBBLESTONE CIR MIDDLETON, WI 53562	2005 Meadowhawk Dr	-	\$263.20	-	\$205.78	-	\$46.67	-	\$107.56	-	\$220.44	-	\$291.56	\$444.44	\$457.78	\$396.62	\$678.96	\$1,244.00	\$4,357.00	
081026423161	D&R INVESTMENTS LLC 7813 COBBLESTONE CIR MIDDLETON, WI 53562	1716 Breezewood Rd	-	\$263.20	-	\$205.78	-	\$46.67	-	\$107.56	-	\$220.44	-	\$291.56	\$444.44	\$457.78	\$396.62	\$678.96	\$1,244.00	\$4,357.00	
081026423179	D&R INVESTMENTS LLC 7813 COBBLESTONE CIR MIDDLETON, WI 53562	1712 Breezewood Rd	-	\$263.20	-	\$205.78	-	\$46.67	-	\$107.56	-	\$220.44	-	\$291.56	\$444.44	\$457.78	\$396.62	\$678.96	\$1,244.00	\$4,357.00	
081026424101	D&R INVESTMENTS LLC 7813 COBBLESTONE CIR MIDDLETON, WI 53562	1812 Breezewood Rd	-	\$263.20	-	\$205.78	-	\$46.67	-	\$107.56	-	\$220.44	-	\$291.56	\$444.44	\$457.78	\$396.62	\$678.96	\$1,244.00	\$4,357.00	
081026424119	D&R INVESTMENTS LLC 7813 COBBLESTONE CIR MIDDLETON, WI 53562	1808 Breezewood Rd	-	\$263.20	-	\$205.78	-	\$46.67	-	\$107.56	-	\$220.44	-	\$291.56	\$444.44	\$457.78	\$396.62	\$678.96	\$1,244.00	\$4,357.00	
081026424127	D&R INVESTMENTS LLC 7813 COBBLESTONE CIR MIDDLETON, WI 53562	1804 Breezewood Rd	-	\$263.20	-	\$205.78	-	\$46.67	-	\$107.56	-	\$220.44	-	\$291.56	\$444.44	\$457.78	\$396.62	\$678.96	\$1,244.00	\$4,357.00	
081026425042	D&R INVESTMENTS LLC 7813 COBBLESTONE CIR MIDDLETON, WI 53562	1916 Firefly Dr	-	\$263.20	-	\$205.78	-	\$46.67	-	\$107.56	-	\$220.44	-	\$291.56	\$444.44	\$457.78	\$396.62	\$678.96	\$1,244.00	\$4,357.00	
081026425050	D&R INVESTMENTS LLC 7813 COBBLESTONE CIR MIDDLETON, WI 53562	1912 Firefly Dr	-	\$263.20	-	\$205.78	-	\$46.67	-	\$107.56	-	\$220.44	-	\$291.56	\$444.44	\$457.78	\$396.62	\$678.96	\$1,244.00	\$4,357.00	
081026425068	D&R INVESTMENTS LLC 7813 COBBLESTONE CIR MIDDLETON, WI 53562	1908 Firefly Dr	-	\$263.20	-	\$205.78	-	\$46.67	-	\$107.56	-	\$220.44	-	\$291.56	\$444.44	\$457.78	\$396.62	\$678.96	\$1,244.00	\$4,357.00	

3/19/2021			North of RAB - Mainline Felland				South of RAB - Mainline Felland				Roundabout		West RAB Leg (Tranquility)		Lighting Construction Items	Water Main Construction Items	Sanitary Sewer Construction Items	Storm Sewer Construction Items		TOTAL ASSMT	
Parcel No.	Property Information		Frontage LF	Street Improvements Assessment @ \$60.00 per LF		Multi-Use Path Improvements Assessment @ 1 * LUMP SUM		Frontage LF	Street Improvements Assessment @ \$60.00 per LF		Multi-Use Path Improvements Assessment @ 1 * LUMP SUM		Street Improvements Assessment @ 0.5 * LUMP SUM		Street Improvements Assessment @ 1 * LUMP SUM		Street Lights Assessment @ LS Cost	Water Main Installation Assessment @ LS Cost	Sanitary Sewer Installation Assessment @ LS Cost		Storm Sewer Installation Assessment @ LS Cost
	Owner's Name/Mailing Address	Situs Address/Parcel Location		LF	COST	LUMP SUM	COST		LF	COST	LUMP SUM	COST	LUMP SUM	COST	LUMP SUM	COST					
081026425076	D&R INVESTMENTS LLC 7813 COBBLESTONE CIR MIDDLETON, WI 53562	1904 Firefly Dr	-	\$263.20	-	\$205.78	-	\$46.67	-	\$107.56	-	\$220.44	-	\$291.56	\$444.44	\$457.78	\$396.62	\$678.96	\$1,244.00	\$4,357.00	
081026425084	D&R INVESTMENTS LLC 7813 COBBLESTONE CIR MIDDLETON, WI 53562	1824 Breezewood Rd	-	\$263.20	-	\$205.78	-	\$46.67	-	\$107.56	-	\$220.44	-	\$291.56	\$444.44	\$457.78	\$396.62	\$678.96	\$1,244.00	\$4,357.00	
081026425092	D&R INVESTMENTS LLC 7813 COBBLESTONE CIR MIDDLETON, WI 53562	1820 Breezewood Rd	-	\$263.20	-	\$205.78	-	\$46.67	-	\$107.56	-	\$220.44	-	\$291.56	\$444.44	\$457.78	\$396.62	\$678.96	\$1,244.00	\$4,357.00	
081026425109	D&R INVESTMENTS LLC 7813 COBBLESTONE CIR MIDDLETON, WI 53562	1816 Breezewood Rd	-	\$263.20	-	\$205.78	-	\$46.67	-	\$107.56	-	\$220.44	-	\$291.56	\$444.44	\$457.78	\$396.62	\$678.96	\$1,244.00	\$4,357.00	
081026426016	D&R INVESTMENTS LLC 7813 COBBLESTONE CIR MIDDLETON, WI 53562	1901 Firefly Dr	-	\$263.20	-	\$205.78	-	\$46.67	-	\$107.56	-	\$220.44	-	\$291.56	\$444.44	\$457.78	\$396.62	\$678.96	\$1,244.00	\$4,357.00	
081026426024	D&R INVESTMENTS LLC 7813 COBBLESTONE CIR MIDDLETON, WI 53562	1905 Firefly Dr	-	\$263.20	-	\$205.78	-	\$46.67	-	\$107.56	-	\$220.44	-	\$291.56	\$444.44	\$457.78	\$396.62	\$678.96	\$1,244.00	\$4,357.00	
081026426032	D&R INVESTMENTS LLC 7813 COBBLESTONE CIR MIDDLETON, WI 53562	1909 Firefly Dr	-	\$263.20	-	\$205.78	-	\$46.67	-	\$107.56	-	\$220.44	-	\$291.56	\$444.44	\$457.78	\$396.62	\$678.96	\$1,244.00	\$4,357.00	
081026426040	D&R INVESTMENTS LLC 7813 COBBLESTONE CIR MIDDLETON, WI 53562	1913 Firefly Dr	-	\$263.20	-	\$205.78	-	\$46.67	-	\$107.56	-	\$220.44	-	\$291.56	\$444.44	\$457.78	\$396.62	\$678.96	\$1,244.00	\$4,357.00	
081026426058	D&R INVESTMENTS LLC 7813 COBBLESTONE CIR MIDDLETON, WI 53562	1917 Firefly Dr	-	\$263.20	-	\$205.78	-	\$46.67	-	\$107.56	-	\$220.44	-	\$291.56	\$444.44	\$457.78	\$396.62	\$678.96	\$1,244.00	\$4,357.00	
081026426066	D&R INVESTMENTS LLC 7813 COBBLESTONE CIR MIDDLETON, WI 53562	1921 Firefly Dr	-	\$263.20	-	\$205.78	-	\$46.67	-	\$107.56	-	\$220.44	-	\$291.56	\$444.44	\$457.78	\$396.62	\$678.96	\$1,244.00	\$4,357.00	
081026426074	D&R INVESTMENTS LLC 7813 COBBLESTONE CIR MIDDLETON, WI 53562	1925 Firefly Dr	-	\$263.20	-	\$205.78	-	\$46.67	-	\$107.56	-	\$220.44	-	\$291.56	\$444.44	\$457.78	\$396.62	\$678.96	\$1,244.00	\$4,357.00	
081026426082	D&R INVESTMENTS LLC 7813 COBBLESTONE CIR MIDDLETON, WI 53562	1929 Firefly Dr	-	\$263.20	-	\$205.78	-	\$46.67	-	\$107.56	-	\$220.44	-	\$291.56	\$444.44	\$457.78	\$396.62	\$678.96	\$1,244.00	\$4,357.00	
081026426090	D&R INVESTMENTS LLC 7813 COBBLESTONE CIR MIDDLETON, WI 53562	1933 Firefly Dr	-	\$263.20	-	\$205.78	-	\$46.67	-	\$107.56	-	\$220.44	-	\$291.56	\$444.44	\$457.78	\$396.62	\$678.96	\$1,244.00	\$4,357.00	
081026426107	D&R INVESTMENTS LLC 7813 COBBLESTONE CIR MIDDLETON, WI 53562	1937 Firefly Dr	-	\$263.20	-	\$205.78	-	\$46.67	-	\$107.56	-	\$220.44	-	\$291.56	\$444.44	\$457.78	\$396.62	\$678.96	\$1,244.00	\$4,357.00	
081026427014	D&R INVESTMENTS LLC 7813 COBBLESTONE CIR MIDDLETON, WI 53562	1803 Breezewood Rd	-	\$263.20	-	\$205.78	-	\$46.67	-	\$107.56	-	\$220.44	-	\$291.56	\$444.44	\$457.78	\$396.62	\$678.96	\$1,244.00	\$4,357.00	
081026427022	D&R INVESTMENTS LLC 7813 COBBLESTONE CIR MIDDLETON, WI 53562	1807 Breezewood Rd	-	\$263.20	-	\$205.78	-	\$46.67	-	\$107.56	-	\$220.44	-	\$291.56	\$444.44	\$457.78	\$396.62	\$678.96	\$1,244.00	\$4,357.00	
081026427030	D&R INVESTMENTS LLC 7813 COBBLESTONE CIR MIDDLETON, WI 53562	1811 Breezewood Rd	-	\$263.20	-	\$205.78	-	\$46.67	-	\$107.56	-	\$220.44	-	\$291.56	\$444.44	\$457.78	\$396.62	\$678.96	\$1,244.00	\$4,357.00	
081026427048	D&R INVESTMENTS LLC 7813 COBBLESTONE CIR MIDDLETON, WI 53562	1815 Breezewood Rd	-	\$263.20	-	\$205.78	-	\$46.67	-	\$107.56	-	\$220.44	-	\$291.56	\$444.44	\$457.78	\$396.62	\$678.96	\$1,244.00	\$4,357.00	
081026427056	D&R INVESTMENTS LLC 7813 COBBLESTONE CIR MIDDLETON, WI 53562	1819 Breezewood Rd	-	\$263.20	-	\$205.78	-	\$46.67	-	\$107.56	-	\$220.44	-	\$291.56	\$444.44	\$457.78	\$396.62	\$678.96	\$1,244.00	\$4,357.00	
081026428020	D&R INVESTMENTS LLC 7813 COBBLESTONE CIR MIDDLETON, WI 53562	1705 Breezewood Rd	-	\$263.20	-	\$205.78	-	\$46.67	-	\$107.56	-	\$220.44	-	\$291.56	\$444.44	\$457.78	\$396.62	\$678.96	\$1,244.00	\$4,357.00	
081026428038	D&R INVESTMENTS LLC 7813 COBBLESTONE CIR MIDDLETON, WI 53562	1709 Breezewood Rd	-	\$263.20	-	\$205.78	-	\$46.67	-	\$107.56	-	\$220.44	-	\$291.56	\$444.44	\$457.78	\$396.62	\$678.96	\$1,244.00	\$4,357.00	
081026428046	D&R INVESTMENTS LLC 7813 COBBLESTONE CIR MIDDLETON, WI 53562	1713 Breezewood Rd	-	\$263.20	-	\$205.78	-	\$46.67	-	\$107.56	-	\$220.44	-	\$291.56	\$444.44	\$457.78	\$396.62	\$678.96	\$1,244.00	\$4,357.00	
081026428054	D&R INVESTMENTS LLC 7813 COBBLESTONE CIR MIDDLETON, WI 53562	1717 Breezewood Rd	-	\$263.20	-	\$205.78	-	\$46.67	-	\$107.56	-	\$220.44	-	\$291.56	\$444.44	\$457.78	\$396.62	\$678.96	\$1,244.00	\$4,357.00	
Lot 1130	D&R INVESTMENTS LLC 7813 COBBLESTONE CIR MIDDLETON, WI 53562	To Be Added After Replat No.5 Recording	-	\$263.20	-	\$205.78	-	\$46.67	-	\$107.56	-	\$220.44	-	\$291.56	\$444.44	\$457.78	\$396.62	\$678.96	\$1,244.00	\$4,357.00	
Lot 1131	D&R INVESTMENTS LLC 7813 COBBLESTONE CIR MIDDLETON, WI 53562	To Be Added After Replat No.5 Recording	-	\$263.20	-	\$205.78	-	\$46.67	-	\$107.56	-	\$220.44	-	\$291.56	\$444.44	\$457.78	\$396.62	\$678.96	\$1,244.00	\$4,357.00	
Lot 1132	D&R INVESTMENTS LLC 7813 COBBLESTONE CIR MIDDLETON, WI 53562	To Be Added After Replat No.5 Recording	-	\$263.20	-	\$205.78	-	\$46.67	-	\$107.56	-	\$220.44	-	\$291.56	\$444.44	\$457.78	\$396.62	\$678.96	\$1,244.00	\$4,357.00	
Lot 1133	D&R INVESTMENTS LLC 7813 COBBLESTONE CIR MIDDLETON, WI 53562	To Be Added After Replat No.5 Recording	-	\$263.20	-	\$205.78	-	\$46.67	-	\$107.56	-	\$220.44	-	\$291.56	\$444.44	\$457.78	\$396.62	\$678.96	\$1,244.00	\$4,357.00	
Lot 1134	D&R INVESTMENTS LLC 7813 COBBLESTONE CIR MIDDLETON, WI 53562	To Be Added After Replat No.5 Recording	-	\$263.20	-	\$205.78	-	\$46.67	-	\$107.56	-	\$220.44	-	\$291.56	\$444.44	\$457.78	\$396.62	\$678.96	\$1,244.00	\$4,357.00	
Lot 1135	D&R INVESTMENTS LLC 7813 COBBLESTONE CIR MIDDLETON, WI 53562	To Be Added After Replat No.5 Recording	-	\$263.20	-	\$205.78	-	\$46.67	-	\$107.56	-	\$220.44	-	\$291.56	\$444.44	\$457.78	\$396.62	\$678.96	\$1,244.00	\$4,357.00	
Lot 1136	D&R INVESTMENTS LLC 7813 COBBLESTONE CIR MIDDLETON, WI 53562	To Be Added After Replat No.5 Recording	-	\$263.20	-	\$205.78	-	\$46.67	-	\$107.56	-	\$220.44	-	\$291.56	\$444.44	\$457.78	\$396.62	\$678.96	\$1,244.00	\$4,357.00	
Lot 1137	D&R INVESTMENTS LLC 7813 COBBLESTONE CIR MIDDLETON, WI 53562	To Be Added After Replat No.5 Recording	-	\$263.20	-	\$205.78	-	\$46.67	-	\$107.56	-	\$220.44	-	\$291.56	\$444.44	\$457.78	\$396.62	\$678.96	\$1,244.00	\$4,357.00	
Lot 1138	D&R INVESTMENTS LLC 7813 COBBLESTONE CIR MIDDLETON, WI 53562	To Be Added After Replat No.5 Recording	-	\$263.20	-	\$205.78	-	\$46.67	-	\$107.56	-	\$220.44	-	\$291.56	\$444.44	\$457.78	\$396.62	\$678.96	\$1,244.00	\$4,357.00	
Lot 1139	D&R INVESTMENTS LLC 7813 COBBLESTONE CIR MIDDLETON, WI 53562	To Be Added After Replat No.5 Recording	-	\$263.20	-	\$205.78	-	\$46.67	-	\$107.56	-	\$220.44	-	\$291.56	\$444.44	\$457.78	\$396.62	\$678.96	\$1,244.00	\$4,357.00	



