

TO OBTAIN LOCATION OF PARTICIPANTS' UNDERGROUND FACILITIES BEFORE YOU DIG IN WISCONSIN  
**CALL DIGGERS HOTLINE**  
**1-800-242-8511**  
**TOLL FREE**  
 TDD (FOR THE HEARING IMPAIRED) (800) 542-2289  
 WS. STATUTE 182.0175 (1974)  
 REQUIRES MIN. OF 3 WORK DAYS  
 NOTICE BEFORE YOU EXCAVATE

**EROSION NOTES:**  
 THE STONE CONSTRUCTION ENTRANCE SHALL BE INSTALLED PRIOR TO ANY CONSTRUCTION. THE TRACKING PAD IS TO BE MAINTAINED BY THE CONTRACTOR IN A CONDITION WHICH WILL PREVENT THE TRACK OF MUD OR DRY SEDIMENT ONTO THE ADJACENT PUBLIC STREETS. SEDIMENT REACHING THE PUBLIC ROAD SHALL BE REMOVED BY STREET CLEANING (NOT HYDRAULIC FLUSHING) BEFORE THE END OF EACH WORKDAY.  
 EROSION CONTROL DEVICES SHALL BE INSTALLED PRIOR TO GRADING OPERATIONS AND SHALL BE PROPERLY MAINTAINED FOR MAXIMUM EFFECTIVENESS UNTIL VEGETATION IS ESTABLISHED. ALL EROSION CONTROL MEASURES AND STRUCTURES SERVING THE SITE MUST BE INSPECTED AT LEAST WEEKLY OR WITHIN 24 HOURS OF A 0.5 INCH RAIN EVENT. ALL MAINTENANCE WILL FOLLOW AN INSPECTION WITHIN 24 HOURS.  
 CUT AND FILL SLOPES SHALL BE NO GREATER THAN 3:1.  
 EROSION CONTROL IS THE RESPONSIBILITY OF THE CONTRACTOR UNTIL ACCEPTANCE OF THIS PROJECT. EROSION CONTROL MEASURES AS SHOWN SHALL BE THE MINIMUM PRECAUTIONS THAT WILL BE ALLOWED. THE CONTRACTOR SHALL BE RESPONSIBLE FOR RECOGNIZING AND CORRECTING ALL EROSION CONTROL PROBLEMS THAT ARE A RESULT OF CONSTRUCTION ACTIVITIES. ADDITIONAL EROSION CONTROL MEASURES, AS REQUESTED IN WRITING BY THE STATE OR LOCAL INSPECTORS, OR THE DEVELOPER'S ENGINEER, SHALL BE INSTALLED WITHIN 24 HOURS.

**TIME SCHEDULE:**  
 MAY 1 - MAY 15, 2021  
 MAY 15, 2021 - OCTOBER 31, 2021  
 MAY 25, 2021  
 OCTOBER 15 - OCTOBER 31, 2021

**RESTORATION NOTES:**  
 ALL PVIOUS DISTURBED AREAS SHALL RECEIVE A MINIMUM OF FOUR (4) INCHES OF TOPSOIL, SEED AND MULCH. ALL PVIOUS DISTURBED AREAS SHALL RECEIVE FERTILIZER EXCEPT NATIVE PLANTING AREAS. RESTORATION WILL OCCUR AS SOON AFTER THE DISTURBANCE AS PRACTICAL. TALL GRASS PRAIRIE SEED MIX SHALL BE USED FOR THE SIDE SLOPES OF THE DETENTION POND AND INFILTRATION BASIN. SEED MIXTURE 40 SHALL BE USED ON ALL OTHER DISTURBED AREAS. MIXTURES SHALL BE IN ACCORDANCE WITH SECTION 630 OF D.O.T. SPECIFICATIONS. AN EQUAL AMOUNT OF ANNUAL RYEGRASS SHALL BE ADDED TO THE MIX.  
 SEED MIXTURES SHALL BE APPLIED AT THE RATE OF FOUR (4) POUNDS PER 1,000 SQUARE FEET. FERTILIZER SHALL BE APPLIED AT THE RATE OF FOUR (4) POUNDS PER 1,000 SQUARE FEET. MULCH SHALL CONSIST OF HAY OR STRAW APPLIED AT THE RATE OF 2 TONS PER ACRE.  
 FERTILIZER SHALL MEET THE MINIMUM REQUIREMENTS THAT FOLLOW: NITROGEN, NOT LESS THAN 16%; PHOSPHORIC ACID, NOT LESS THAN 8%; POTASH, NOT LESS THAN 8%.  
**DNR PRESCRIPTIVE COMPLIANCE:**  
 RESTORATION SHALL OCCUR WITHIN 90 DAYS OF INITIAL DISTURBANCE FOR SLOPES 20% OR GREATER. SLOPES GREATER THAN 20% SHALL BE RESTORED WITH EROSION MAT.

**OWNER:**  
 THE RIFKEN GROUP LTD  
 ATTN: MARTY RIFKEN  
 1402 PANKRATZ ST, STE 105  
 MADISON, WI 53704

**ENGINEER:**  
 QUAM ENGINEERING, LLC  
 ATTN: RYAN QUAM  
 4604 SIGELKOW ROAD, SUITE A  
 MCFARLAND, WI 53558

**LEGEND:**  
 - INSTALL WSDOT CLASS I, TYPE B EROSION MAT  
 - INSTALL FLEXSTORM INLET PROTECTION FOR TEMPORARY INLET PROTECTION

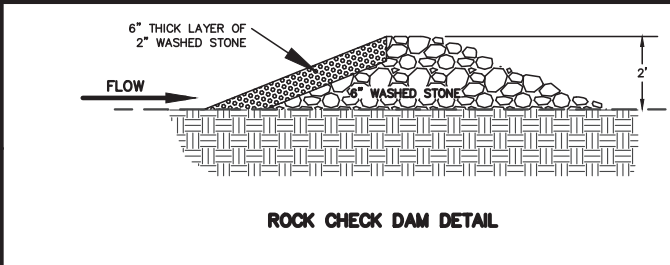

EX. WETLAND	
STORM EVENT	ELEV
1	919.57
2	919.76
10	920.36
100	921.44
200	921.77

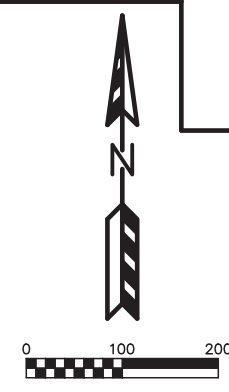
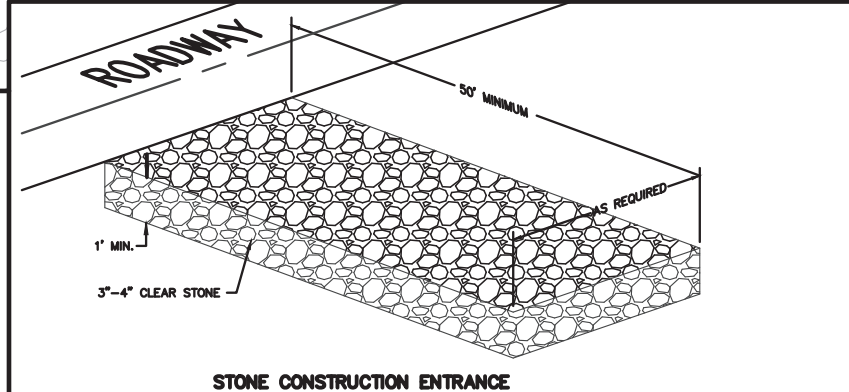
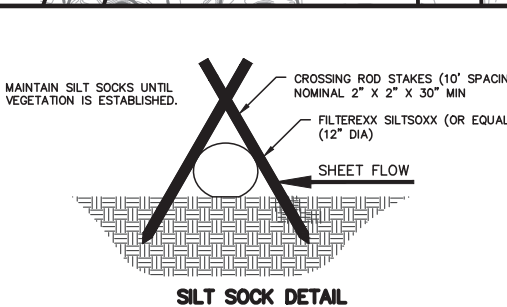
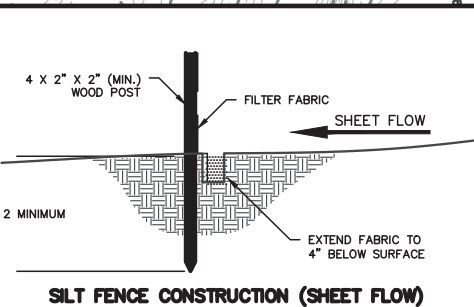

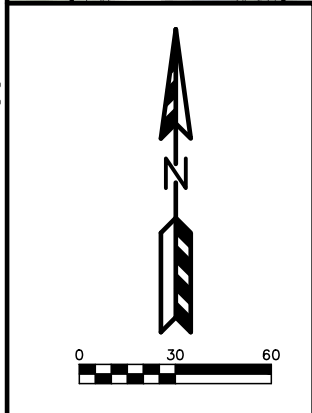

**RAEMISCH FARM DEVELOPMENT**  
**TREE PROTECTION PLAN**  
 PAGE: 1 OF 1  
 DATED: APRIL 9, 2021

**QUAM ENGINEERING, LLC**  
 Residential and Commercial Site Design Consultants  
 www.quamengineering.com  
 4604 Siggelkow Road, Suite A - McFarland, Wisconsin 53558  
 Phone (608) 838-7750; Fax (608) 838-7752

**TREE PROTECTION NOTES**

- EXISTING OAK TREES TO BE SURVEYED AND BUILDING ENVELOPES TO BE MODIFIED SO FOUNDATIONS ARE PROHIBITED WITHIN 50'.
- NO GRADING AREA
- LANDSCAPING EASEMENT
- ADJUSTED LOT LINES