

20' = 1"

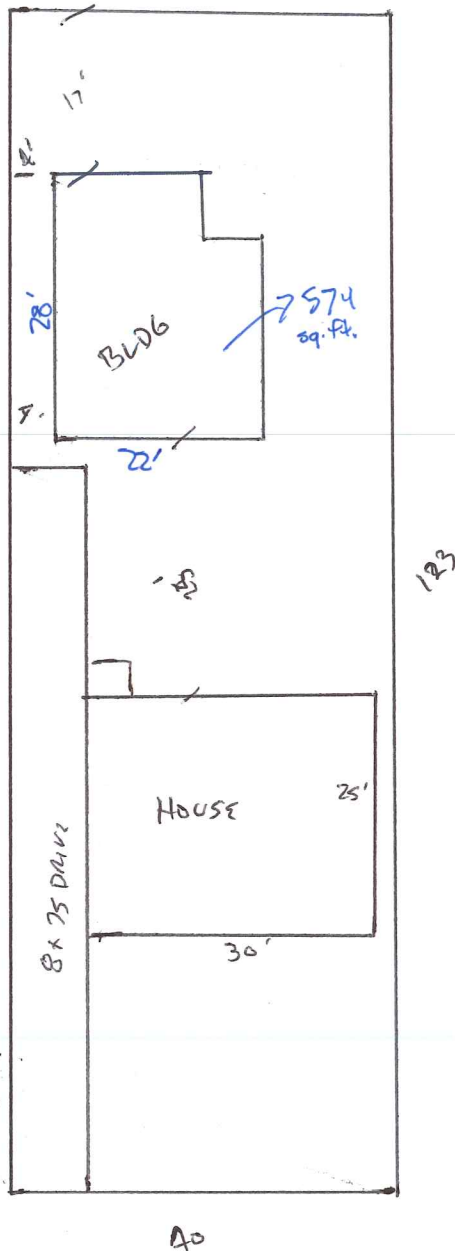

Address	166 S Marquette St
Permit #	BLDNRC-2019-10015
Permit For	New 22' x 28'
ZONING APPROVED	
Date	7/16/19
Signature	Z.A. [Signature]
Zoning Administrator, City of Madison, WI	
Zoning	TR-V1
Special Conditions	OK



P.O. Box 930220  
Verona, WI 53593-0220  
Phone: (608) 845-9700  
Fax: (608) 845-7070

6/14/2019  
F + R INVESTMENTS LLC, HUYEN CRASS  
Doc ID: 5129820190614103121

## Cleary/Owner Project Contract - Erected

### Customer Information

#### Building Specification For:

F + R INVESTMENTS LLC, HUYEN CRASS  
166 S MARQUETTE ST  
MADISON, WISCONSIN 53704  
Cell Phone: (608) 770-6428  
Email: hcrass@gmail.com

#### Building Site Location:

Location: N/A  
Tenant: N/A  
166 S MARQUETTE ST  
MADISON, WISCONSIN 53704  
County: DANE

### Cleary Contact Information

TRAVIS LEESER  
CLEARY BUILDING CORP.  
190 PAOLI STREET  
VERONA, WISCONSIN 53593  
Phone Number: (608) 845-9700  
Phone Number: (800) 373-5550  
Cell Number: (608) 379-0132  
Email: verona@clearybuilding.com

### Building Design Criteria

#### THIS BUILDING IS DESIGNED FOR AGRICULTURAL USE ONLY

Building Snow Load Design: 30 psf Ground Snow Load

Intended Use: Garage

100' Mark Verification form # C-030 becomes part of this contract.

Is a building permit or other approval (HOA, Etc.) required for this project? No

Will a pull off charge be required for this building? No - No action required

This contract has not been reviewed for energy code compliance. Conformance to the International Energy Conservation Code (IECC) may necessitate additional costs not included in this contract.

### Building Structure

#### Building Name: Building 1

Energy Miser – WxLxH: 16' 0" x 28' 0" x 11' 4"

Width: 16' 0"

Length: 4 Bays at 7' o.c. (Note: See drawing for any custom bay sizes)

Eave Height: 11' 4"

10' 0" Interior (Truss) Clearance from the 100'+0" mark

Roof System: Truss (Standard Lower Chord)

Default Ceiling Design: Designed to Support a Future Steel Ceiling

Roof Pitch: 3/12

Purlins: 2"x4" Standard 2' 0" inch on center

#### Additional Accessories









P.O. Box 930220  
Verona, WI 53593-0220  
Phone: (608) 845-9700  
Fax: (608) 845-7070

6/14/2019  
F + R INVESTMENTS LLC, HUYEN CRASS  
Doc ID: 5129820190614103121

## Cleary/Owner Project Contract - Erected

Purlin Blocking: Both Endwalls are purlin blocked  
Roofline Wind Bracing

### Foundation

Type: On Concrete Slab (DrySet Brackets)  
Concrete Floor: Yes - Supplied by Cleary (Concrete not included unless otherwise noted in writing in the Additional Building Components section)

## Roof Finish and Accessories for Building 1

### Exterior Finishes

Roof: Grand Rib 3 Plus

### Ventilation

Roof

Ridge Cap

Standard Ridge Cap.

Marco LP2 Weather-Tite Ridge Vent "Low Profile" (Add ventilation to ridge).

### Accessories

Roof

Porch(es):

Starting 0' 0" from left edge of Side Wall 2 on Building 1.

Ending 21' 3 3/4" from left edge of Side Wall 2 on Building 1.

Width: 6' 0"

Roof Pitch: 3/12

Eave Height: 9' 10"

Clearance Height: 8' 6"

OSB backing at connection to building.

Vented Soffit Ceiling on the porch.

Porch Soffit Color: Evergreen

Foundation Type: On Concrete Slab (DrySet Brackets)

Concrete Floor: Yes - Supplied by Cleary (Concrete not included unless otherwise noted in writing in the Additional Building Components section)

Side Overhang: 12" Aluminum soffit (Sidewall) with vented soffit.

End wall overhang for porch starting on Side Wall 2 on Building 1: 12" Aluminum soffit (Endwall) with vented soffit.

End wall overhang for porch ending on Side Wall 2 on Building 1: None

Condensation Control: None

Column Wrap: None

Column Wrap Color: None

Condensation Control for Building 1: None

Ceiling for Building 1

Ceiling Insulation: No Fiberglass Batt Insulation Included

CeilingType: None

Ceiling Nailers: None

A total of 0 cut outs are included in this total project (for electrical/plumbing, etc) in the interior finishes, any additional cut outs will be an extra charge.

## Cleary/Owner Project Contract - Erected

### Elevations for Building 1

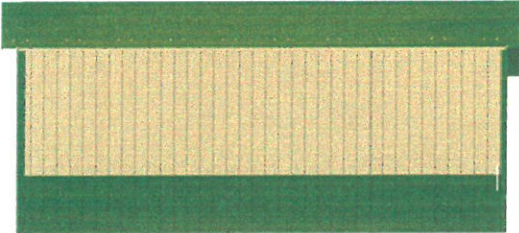

**South Side Wall 1 on Building 1**

Note: These colors are as close to the actual colors as permitted by printing. Actual metal samples must be reviewed with your Sales Specialist. Colors vary depending upon position and angles.

#### Exterior Finishes

- Side Wall 1 on Building 1
- Siding: Grand Rib 3 Plus
- Tyvek: None
- Wainscot: Grand Rib 3 Plus (Height is 3'-4" above the 100' mark)
- Wainscot Filler Strips: None
- Eave Filler Strips: None
- Treated Plank Filler Strips: None

#### Ventilation

- Side Wall 1 on Building 1
- Overhang: 12" Aluminum soffit (Sidewall) with vented soffit
- Bird Screening for the interior to prevent birds from nesting in overhang.

#### Accessories

- Side Wall 1 on Building 1
- None

#### Interior Finishes / Insulation

- Side Wall 1 on Building 1
- Condensation Control: None
- Insulation: None

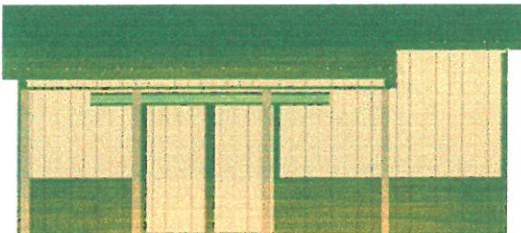

**North Side Wall 2 on Building 1**

Note: These colors are as close to the actual colors as permitted by printing. Actual metal samples must be reviewed with your Sales Specialist. Colors vary depending upon position and angles.



P.O. Box 930220  
Verona, WI 53593-0220  
Phone: (608) 845-9700  
Fax: (608) 845-7070

6/14/2019  
F + R INVESTMENTS LLC, HUYEN CRASS  
Doc ID: 5129820190614103121

## Cleary/Owner Project Contract - Erected

### Exterior Finishes

Side Wall 2 on Building 1  
Siding: Grand Rib 3 Plus  
Tyvek: None  
Wainscot: Grand Rib 3 Plus (Height is 3'-4" above the 100' mark)  
Wainscot Filler Strips: None  
Eave Filler Strips: None  
Treated Plank Filler Strips: None

### Ventilation

Side Wall 2 on Building 1  
Overhang: 12" Aluminum soffit (Sidewall) with vented soffit  
Bird Screening for the interior to prevent birds from nesting in overhang.

### Accessories

Side Wall 2 on Building 1  
Sliding Door(s):  
Cleary Slide Door, Split Panel with stub post in the middle.  
Slide: Both  
Opening Height: 7' 6"  
Width: 8' 0"  
Standard (see drawing)  
Distance from left edge of wall to left edge: 7' 0"  
Distance from 100' +0" mark to bottom of door plus: 0"  
Note: Finished floor elevation will reduce slide door height opening.  
Upgrade to Hidden Guide Roller system (guide rail).

### Interior Finishes / Insulation

Side Wall 2 on Building 1  
Condensation Control: None  
Insulation: None

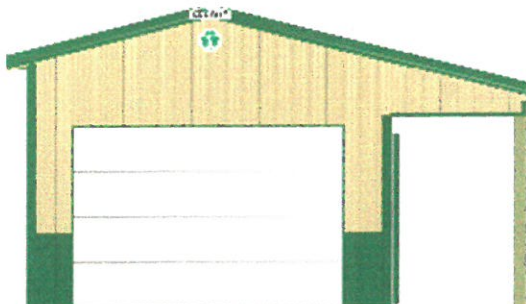

**East End Wall 1 on Building 1**

Note: These colors are as close to the actual colors as permitted by printing. Actual metal samples must be reviewed with your Sales Specialist. Colors vary depending upon position and angles.

### Exterior Finishes

End Wall 1 on Building 1  
Siding: Grand Rib 3 Plus





P.O. Box 930220  
Verona, WI 53593-0220  
Phone: (608) 845-9700  
Fax: (608) 845-7070

6/14/2019  
F + R INVESTMENTS LLC, HUYEN CRASS  
Doc ID: 5129820190614103121

## Cleary/Owner Project Contract - Erected

Tyvek: None  
Wainscot: Grand Rib 3 Plus (Height is 3'-4" above the 100' mark)  
Wainscot Filler Strips: None  
Gable Filler Strips: Gable filler strips not included.  
Treated Plank Filler Strips: None

### Ventilation

End Wall 1 on Building 1  
Overhang: 12" Aluminum soffit (Endwall) with vented soffit

### Accessories

End Wall 1 on Building 1  
Overhead Frame Out(s):  
12' 0" Width x 8' 0" Height  
Headroom Available: 1' 11"  
Additional Header material required: Overhead Frame Out with 21" to 32" of Required Headroom without Liner  
Distance from left edge of wall to left edge: 2' 0 1/4"  
Distance from 100'+0" mark to bottom of the overhead frame out plus: 0"  
**OVERHEAD DOOR NOT INCLUDED UNLESS OTHERWISE NOTED IN WRITING IN THE ADDITIONAL BUILDING COMPONENTS SECTION.**

### Interior Finishes / Insulation

End Wall 1 on Building 1  
Condensation Control: None  
Insulation: None

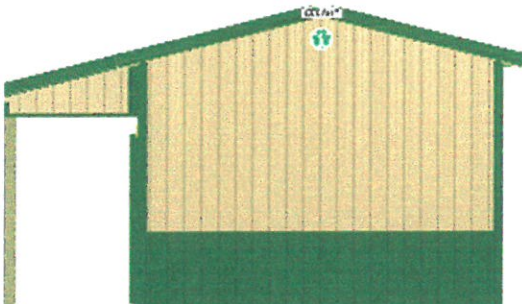

**West End Wall 2 on Building 1**

Note: These colors are as close to the actual colors as permitted by printing. Actual metal samples must be reviewed with your Sales Specialist. Colors vary depending upon position and angles.

### Exterior Finishes

End Wall 2 on Building 1  
Siding: Grand Rib 3 Plus  
Tyvek: None  
Wainscot: Grand Rib 3 Plus (Height is 3'-4" above the 100' mark)  
Wainscot Filler Strips: None  
Gable Filler Strips: Gable filler strips not included.  
Treated Plank Filler Strips: None

### Ventilation

End Wall 2 on Building 1





P.O Box 930220  
Verona, WI 53593-0220  
Phone: (608) 845-9700  
Fax: (608) 845-7070

6/14/2019  
F + R INVESTMENTS LLC, HUYEN CRASS  
Doc ID: 5129820190614103121

## Cleary/Owner Project Contract - Erected

Overhang: 12" Aluminum soffit (Endwall) with vented soffit

### Accessories

End Wall 2 on Building 1  
None

### Interior Finishes / Insulation

End Wall 2 on Building 1  
Condensation Control: None  
Insulation: None



P.O Box 930220  
Verona, WI 53593-0220  
Phone: (608) 845-9700  
Fax: (608) 845-7070

6/14/2019  
F + R INVESTMENTS LLC, HUYEN CRASS  
Doc ID: 5129820190614103121

## Cleary/Owner Project Contract - Erected

### Floor Plan

