

R/W PROJECT NUMBER: 5400-00-73 SHEET NUMBER: 1 OF 3

RELOCATION ORDER

CITY OF MADISON, BLAIR STREET
EAST WILSON STREET TO BLOUNT STREET

USH 151

DANE COUNTY

PART OF LOTS 13, & 14 OF BLOCK 115 AND LOTS 1 & 18 OF BLOCK 124 IN THE ORIGINAL PLAT OF MADISON (PRITCHETTE PLAT) ALL IN GOVERNMENT LOT 4 OF SECTION 13, T.7N, R.9E, CITY OF MADISON, DANE COUNTY, WISCONSIN

ENG PROJ: 11128
ORES PROJ: 12104
COUNTY CLERK
FILE NO: _____

LOT 1

BLOCK 124
ORIGINAL PLAT OF MADISON
(PRITCHETTE PLAT)

MADISON GAS & ELECTRIC COMPANY
623 RAILROAD ST.
TAX PARCEL NUMBER
070913305029

LOT 14

LOT 13

JDJ IMPORT COMPANY, LLC
134 S. BLAIR ST.

TAX PARCEL NUMBER
070913317272

GOV'T LOT 4
SEC. 13

LOT 12
BLOCK 115
ORIGINAL PLAT OF MADISON
(PRITCHETTE PLAT)

LOT 11

LOT 10

TAX PARCEL NUMBER
070913317230

LOT 18

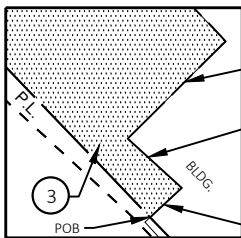

DETAIL 1

APPROVED FOR THE
CITY OF MADISON

RELOCATION ORDER APPROVED BY THE
COMMON COUNCIL.

RESOLUTION: RES-20- FILE ID: _____

DATE: _____

EFFECTIVE : _____ CITY CLERK

RELOCATION ORDER APPROVED BY THE
PLANNING COMMISSION

DATE: _____

EXECUTIVE SECRETARY

RELOCATION ORDER APPROVED BY THE
BOARD OF PUBLIC WORKS

DATE: _____

EXECUTIVE SECRETARY

TO PROPERLY ESTABLISH, LAY OUT, WIDEN, ENLARGE, EXTEND, CONSTRUCT, RECONSTRUCT, IMPROVE, OR MAINTAIN A PORTION OF THE HIGHWAY DESIGNATED ABOVE, IT IS NECESSARY TO RELOCATE OR CHANGE AND ACQUIRE CERTAIN LANDS OR INTERESTS OR RIGHTS IN LANDS SHOWN HEREON FOR THE ABOVE PROJECT.

TO EFFECT THIS CHANGE, PURSUANT TO AUTHORITY GRANTED UNDER SECTION 62.22, WISCONSIN STATUTES, THE CITY OF MADISON ORDERS THAT:

1. THAT PORTION OF SAID HIGHWAY AS SHOWN ON THIS RELOCATION ORDER IS LAID OUT AND ESTABLISHED TO THE LINES AND WIDTHS AS SHOWN FOR THE ABOVE PROJECT.
2. THE LANDS OR INTERESTS OR RIGHTS IN LANDS AS SHOWN ON THIS RELOCATION ORDER ARE REQUIRED BY THE CITY FOR THE ABOVE PROJECT AND SHALL BE ACQUIRED IN THE NAME OF THE CITY OF MADISON, PURSUANT TO THE PROVISIONS OF SECTION 62.22, WISCONSIN STATUTES.

OWNERS NAMES ARE SHOWN FOR REFERENCE PURPOSES ONLY AND ARE SUBJECT TO CHANGE PRIOR TO THE TRANSFER OF LAND INTERESTS TO THE CITY

SCHEDULE OF LANDS & INTERESTS REQUIRED

PARCEL NUMBER	OWNER(S)	INTEREST REQUIRED	TLE S.F.
3	MADISON GAS & ELECTRIC COMPANY	TLE	313
4	JDJ IMPORT COMPANY LLC	TLE	200

UTILITY INTERESTS REQUIRED

UTILITY NUMBER	UTILITY OWNER(S)	INTEREST REQUIRED
100	AT&T	TEMPORARY RELEASE OF RIGHTS
101	WITEL COMMUNICATIONS, INC.	TEMPORARY RELEASE OF RIGHTS

AT&T EASEMENT ON PARCEL BORDERING RAILROAD 16.5' CENTERED ON FACILITIES DOC.4358404 (NO FACILITIES MARKED IN TLE AREA AS PART OF DIGGER'S HOTLINE TICKET NUMBERS 20163214421, 20163214532, 20163215142.) PARCEL 3

WITEL COMMUNICATIONS INC. EASEMENT ON PARCEL CENTERED ON FACILITIES AS EXISTED ON 6/5/12 DOC.4965434 (NO FACILITIES MARKED IN TLE AREA AS PART OF DIGGER'S HOTLINE TICKET NUMBERS 20163214421, 20163214532, 20163215142.) PARCEL 3

NOTES:
THIS EXHIBIT IS A GRAPHIC REPRESENTATION AND IS FOR REFERENCE PURPOSES ONLY. REFER TO THE CONVEYANCE DOCUMENT FOR PARCEL RELATED DETAILS AND TERMS OF EASEMENTS.

PURPOSE OF ALL TLES IS FOR CONSTRUCTION SLOPING AND GRADING PURPOSES INCLUDING THE RIGHT OF INGRESS AND EGRESS.



SCALE, FEET



THIS EXHIBIT IS APPROVED FOR THE DEPARTMENT OF TRANSPORTATION
SOUTHWEST REGION - MADISON

SIGNATURE: _____ DATE: _____

PRINT NAME: _____

TO PROPERLY ESTABLISH, LAY OUT, WIDEN, ENLARGE, EXTEND, CONSTRUCT, RECONSTRUCT, IMPROVE, OR MAINTAIN A PORTION OF THE HIGHWAY DESIGNATED ABOVE, IT IS NECESSARY TO RELOCATE OR CHANGE OR ACQUIRE CERTAIN LANDS OR INTERESTS OR RIGHTS IN LANDS SHOWN HEREON FOR THE ABOVE PROJECT.

TO EFFECT THIS CHANGE, PURSUANT TO AUTHORITY GRANTED UNDER SECTION 62.22, WISCONSIN STATUTES, THE CITY OF MADISON ORDERS THAT:

1. THAT PORTION OF SAID HIGHWAY AS SHOWN ON THIS RELOCATION ORDER IS LAID OUT AND ESTABLISHED TO THE LINES AND WIDTHS AS SHOWN FOR THE ABOVE PROJECT.
2. THE LANDS OR INTERESTS OR RIGHTS IN LANDS AS SHOWN ON THIS RELOCATION ORDER ARE REQUIRED BY THE CITY FOR THE ABOVE PROJECT AND SHALL BE ACQUIRED IN THE NAME OF THE CITY OF MADISON, PURSUANT TO THE PROVISIONS OF SECTION 62.22, WISCONSIN STATUTES.

R/W PROJECT NUMBER: 5400-00-73

SHEET NUMBER: 2 OF 3

RELOCATION ORDER

CITY OF MADISON, BLAIR STREET

USH 151

EAST WILSON STREET TO BLOUNT STREET

DANE COUNTY

PART OF LOT 1 OF CSM 13027, AND PART OF LOT 7 BLOCK 116 OF THE ORIGINAL PLAT OF MADISON (PRITCHETTE PLAT) AND PART OF LOT 5 OF P.L. MOHR'S SUBDIVISION, ALL IN GOVERNMENT LOT 4 OF SECTION 13, T.7N, R.9E, CITY OF MADISON, DANE COUNTY, WISCONSIN

NOTES:

THIS EXHIBIT IS A GRAPHIC REPRESENTATION AND IS FOR REFERENCE PURPOSES ONLY. REFER TO THE CONVEYANCE DOCUMENT FOR PARCEL RELATED DETAILS AND TERMS OF EASEMENTS.

ENG PROJ: 11128

ORES PROJ: 12104

COUNTY CLERK

FILE NO: _____

PURPOSE OF ALL TLES IS FOR CONSTRUCTION SLOPING AND GRADING PURPOSES INCLUDING THE RIGHT OF INGRESS AND EGRESS.

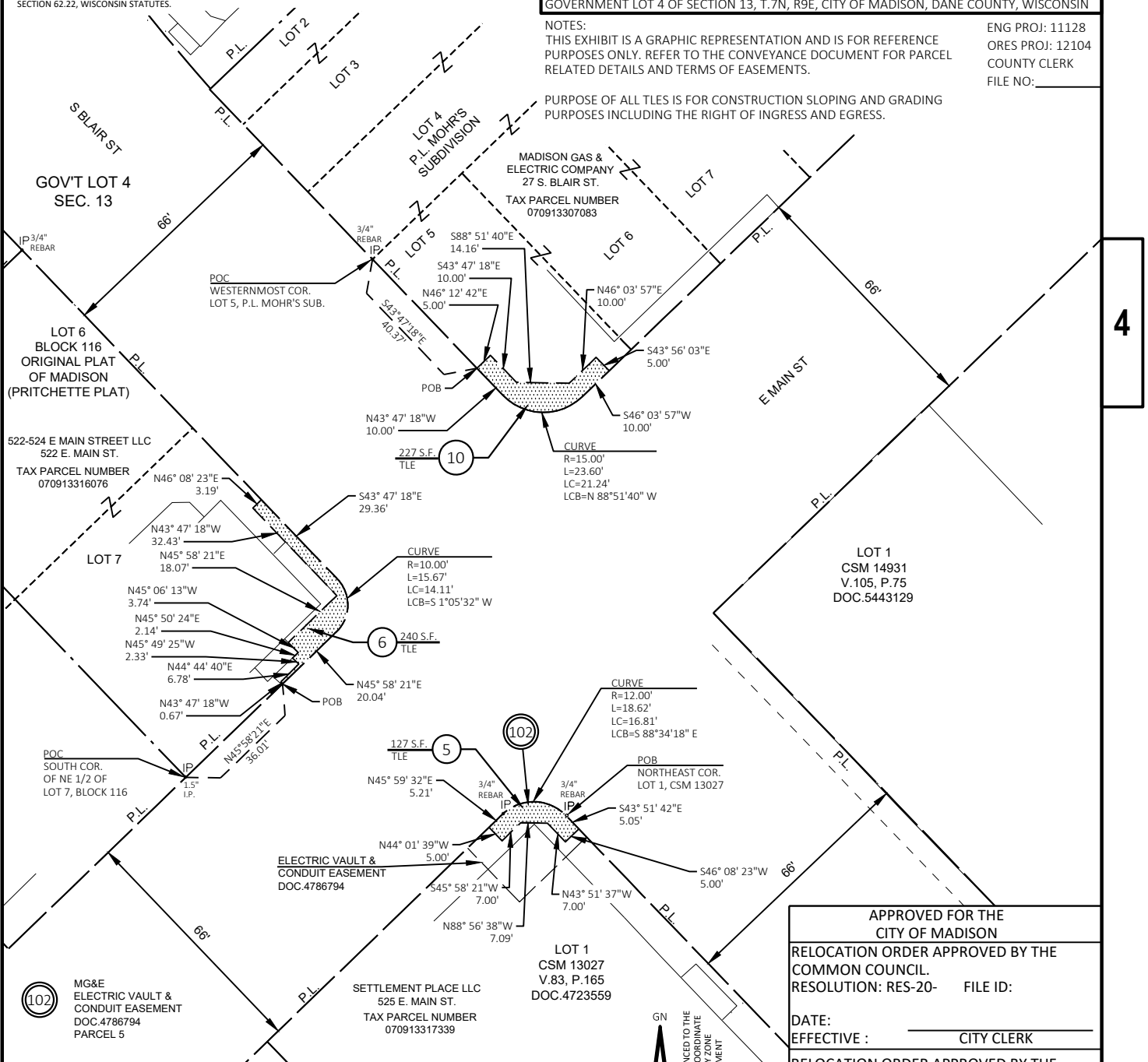

SCHEDULE OF LANDS & INTERESTS REQUIRED

OWNERS NAMES ARE SHOWN FOR REFERENCE PURPOSES ONLY AND ARE SUBJECT TO CHANGE PRIOR TO THE TRANSFER OF LAND INTERESTS TO THE CITY

PARCEL NUMBER	OWNER(S)	INTEREST REQUIRED	TLE S.F.
5	SETTLEMENT PLACE LLC	TLE	127
6	522-524 E MAIN STREET LLC.	TLE	240
10	MADISON GAS & ELECTRIC COMPANY	TLE	227

UTILITY INTERESTS REQUIRED

UTILITY NUMBER	UTILITY OWNER(S)	INTEREST REQUIRED
102	MG&E	TEMPORARY RELEASE OF RIGHTS

APPROVED FOR THE
CITY OF MADISON

RELOCATION ORDER APPROVED BY THE
COMMON COUNCIL.

RESOLUTION: RES-20- FILE ID: _____

DATE: _____
EFFECTIVE : _____ CITY CLERK

RELOCATION ORDER APPROVED BY THE
PLANNING COMMISSION

DATE: _____
EXECUTIVE SECRETARY

RELOCATION ORDER APPROVED BY THE
BOARD OF PUBLIC WORKS

DATE: _____
EXECUTIVE SECRETARY

THIS EXHIBIT IS APPROVED FOR THE DEPARTMENT OF TRANSPORTATION
SOUTHWEST REGION - MADISON

SIGNATURE: _____ DATE: _____

PRINT NAME: _____

TO PROPERLY ESTABLISH, LAY OUT, WIDEN, ENLARGE, EXTEND, CONSTRUCT, RECONSTRUCT, IMPROVE, OR MAINTAIN A PORTION OF THE HIGHWAY DESIGNATED ABOVE, IT IS NECESSARY TO RELOCATE OR CHANGE AND ACQUIRE CERTAIN LANDS OR INTERESTS OR RIGHTS IN LANDS SHOWN HEREON FOR THE ABOVE PROJECT.

TO EFFECT THIS CHANGE, PURSUANT TO AUTHORITY GRANTED UNDER SECTION 62.22, WISCONSIN STATUTES, THE CITY OF MADISON ORDERS THAT:

1. THAT PORTION OF SAID HIGHWAY AS SHOWN ON THIS RELOCATION ORDER IS LAID OUT AND ESTABLISHED TO THE LINES AND WIDTHS AS SHOWN FOR THE ABOVE PROJECT.
2. THE LANDS OR INTERESTS OR RIGHTS IN LANDS AS SHOWN ON THIS RELOCATION ORDER ARE REQUIRED BY THE CITY FOR THE ABOVE PROJECT AND SHALL BE ACQUIRED IN THE NAME OF THE CITY OF MADISON, PURSUANT TO THE PROVISIONS OF SECTION 62.22, WISCONSIN STATUTES.

R/W PROJECT NUMBER: 5400-00-73

SHEET NUMBER: 3 OF 3

RELOCATION ORDER

CITY OF MADISON, BLAIR STREET
EAST WILSON STREET TO BLOUNT STREET

DANE COUNTY

USH 151

PART OF LOT 1 OF CSM 14663 AND PART OF LOT 4 OF BLOCK 116 AND LOT 7 BLOCK 117 OF THE ORIGINAL PLAT OF MADISON (PRITCHETTE PLAT) ALL IN THE NE 1/4 OF THE SW 1/4 OF SECTION 13, T.7N, R.9E, CITY OF MADISON, DANE COUNTY, WISCONSIN

NOTES:

THIS EXHIBIT IS A GRAPHIC REPRESENTATION AND IS FOR REFERENCE PURPOSES ONLY. REFER TO THE CONVEYANCE DOCUMENT FOR PARCEL RELATED DETAILS AND TERMS OF EASEMENTS.

ENG PROJ: 11128
ORES PROJ: 12104
COUNTY CLERK
FILE NO: _____

PURPOSE OF ALL TLES IS FOR CONSTRUCTION SLOPING AND GRADING PURPOSES INCLUDING THE RIGHT OF INGRESS AND EGRESS.

NE - SW
SEC. 13

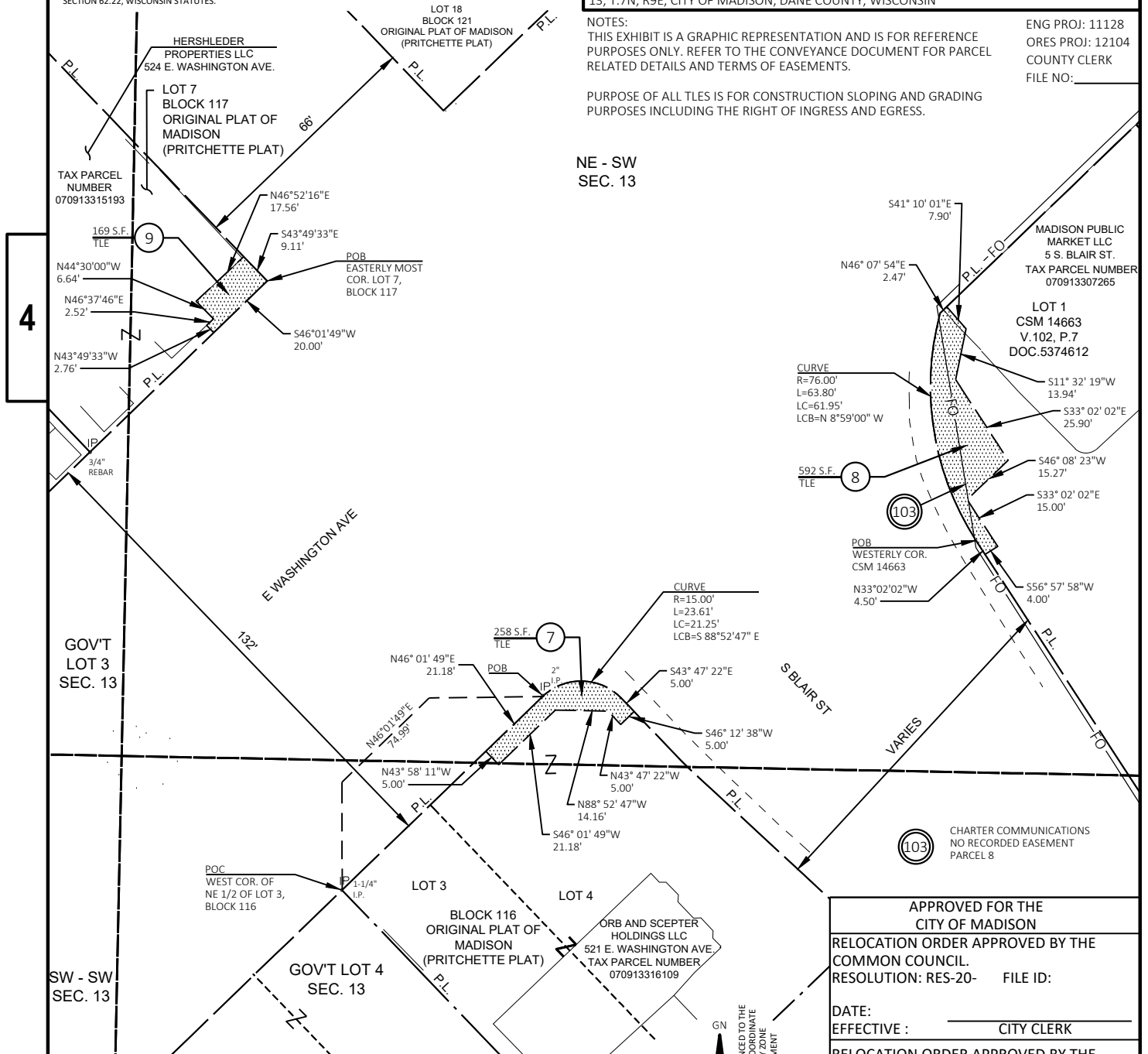

SCHEDULE OF LANDS & INTERESTS REQUIRED

OWNERS NAMES ARE SHOWN FOR REFERENCE PURPOSES ONLY AND ARE SUBJECT TO CHANGE PRIOR TO THE TRANSFER OF LAND INTERESTS TO THE CITY

PARCEL NUMBER	OWNER(S)	INTEREST REQUIRED	TLE S.F.
7	ORB AND SCEPTER HOLDINGS LLC	TLE	258
8	MADISON PUBLIC MARKET LLC	TLE	592
9	HERSHLEDER PROPERTIES LLC	TLE	169

UTILITY INTERESTS REQUIRED

UTILITY NUMBER	UTILITY OWNER(S)	INTEREST REQUIRED
103	CHARTER COMMUNICATIONS	TEMPORARY RELEASE OF RIGHTS

APPROVED FOR THE
CITY OF MADISON

RELOCATION ORDER APPROVED BY THE
COMMON COUNCIL.

RESOLUTION: RES-20- FILE ID: _____

DATE: _____
EFFECTIVE : _____ CITY CLERK

RELOCATION ORDER APPROVED BY THE
PLANNING COMMISSION

DATE: _____
EXECUTIVE SECRETARY

RELOCATION ORDER APPROVED BY THE
BOARD OF PUBLIC WORKS

DATE: _____
EXECUTIVE SECRETARY

THIS EXHIBIT IS APPROVED FOR THE DEPARTMENT OF TRANSPORTATION
SOUTHWEST REGION - MADISON

SIGNATURE: _____ DATE: _____

PRINT NAME: _____