

02 dimensioned floor plan

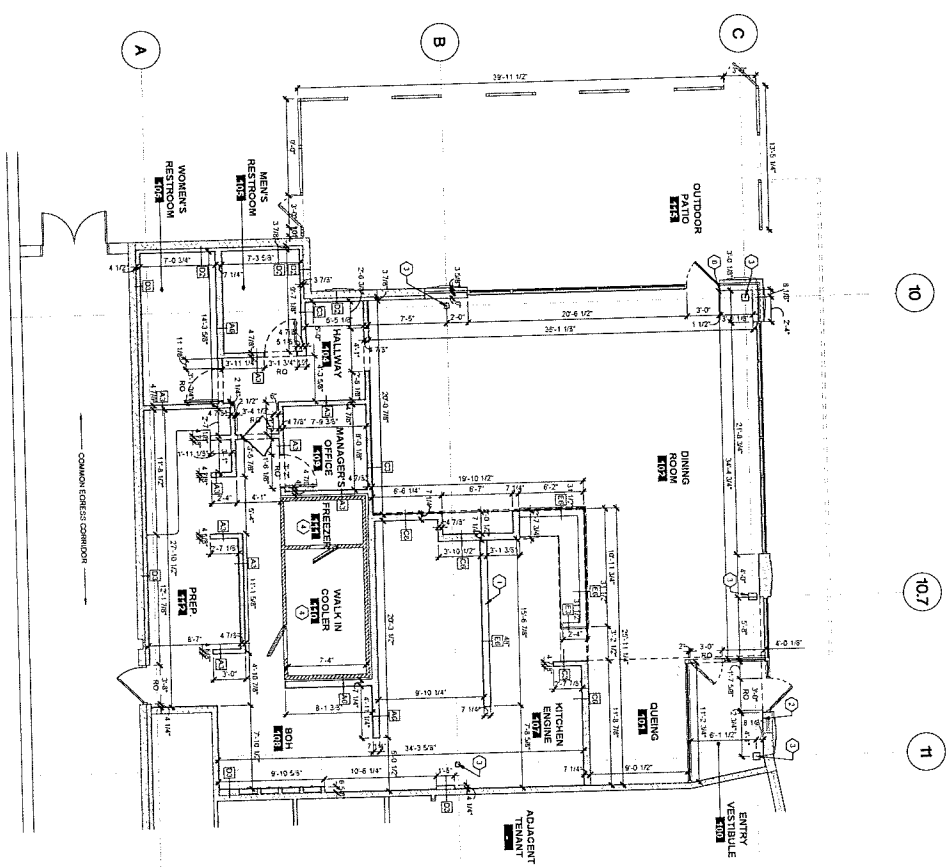

01 dimensioned floor plan



General notes

- OVERSEER SET TO PROTECT FACE OF GYP BOARD UNLESS OTHERWISE INDICATED
- NEW WALLS INDICATED TO BE FULL HEIGHT SHALL EXTEND 1/2" ABOVE CEILING AT ADDITIONAL CEILING. DIMENSIONAL BRACKET TO STRUCTURE ABOVE AT WALL 4-0"
- 1/2" G.C. TO FULL SHEET FOR STUDS IS LEAD
- G.C. SHALL PROTECT THE REFRIGERANT INSULATED WOOD BONDING SUPPORT FOR ALL GIBB DASH, PARTIALS AND ALL OTHER EQUIPMENT MOUNTED TO WALL AND CEILING
- ALL FULL HEIGHT WALL FINISHES SHALL BE TERMINATED WITH DEFLECTION FLOOR JOISTS
- ALL PARTITION WALLS SHALL BE CONSTRUCTION WITH 2X4 W/ 1/2" G.C. TO FULL SHEET FOR STUDS IS LEAD
- ALL PARTITION WALLS SHALL BE CONSTRUCTION WITH 2X4 W/ 1/2" G.C. TO FULL SHEET FOR STUDS IS LEAD
- ALL PARTITION WALLS SHALL BE CONSTRUCTION WITH 2X4 W/ 1/2" G.C. TO FULL SHEET FOR STUDS IS LEAD
- ALL PARTITION WALLS SHALL BE CONSTRUCTION WITH 2X4 W/ 1/2" G.C. TO FULL SHEET FOR STUDS IS LEAD
- ALL PARTITION WALLS SHALL BE CONSTRUCTION WITH 2X4 W/ 1/2" G.C. TO FULL SHEET FOR STUDS IS LEAD

Keyed notes

- 1 FLOOR FINISH SHALL BE G.C. COMPONENTS WITH 1/2" G.C. TO FULL SHEET FOR STUDS IS LEAD
- 2 OCCUPANCY PLACED LOCATION G.C. TO PROVIDE A SIGN NOTING THE MAX OCCUPANCY LOAD IN COMMON AREA
- 3 EXISTING CEILING TO REMAIN. SEE FINISH FLOOR PLAN FOR FINISH SPECIFICATIONS FOR MORE INFORMATION
- 4 FINISH FLOOR FOR REFRIGERATOR/STOVE/COOKTOP COMPARTMENT WITH 1/2" G.C. TO FULL SHEET FOR STUDS IS LEAD
- 5 FINISH FLOOR FOR REFRIGERATOR/STOVE/COOKTOP COMPARTMENT WITH 1/2" G.C. TO FULL SHEET FOR STUDS IS LEAD
- 6 FINISH FLOOR FOR REFRIGERATOR/STOVE/COOKTOP COMPARTMENT WITH 1/2" G.C. TO FULL SHEET FOR STUDS IS LEAD
- 7 FINISH FLOOR FOR REFRIGERATOR/STOVE/COOKTOP COMPARTMENT WITH 1/2" G.C. TO FULL SHEET FOR STUDS IS LEAD
- 8 FINISH FLOOR FOR REFRIGERATOR/STOVE/COOKTOP COMPARTMENT WITH 1/2" G.C. TO FULL SHEET FOR STUDS IS LEAD
- 9 FINISH FLOOR FOR REFRIGERATOR/STOVE/COOKTOP COMPARTMENT WITH 1/2" G.C. TO FULL SHEET FOR STUDS IS LEAD
- 10 FINISH FLOOR FOR REFRIGERATOR/STOVE/COOKTOP COMPARTMENT WITH 1/2" G.C. TO FULL SHEET FOR STUDS IS LEAD
- 11 FINISH FLOOR FOR REFRIGERATOR/STOVE/COOKTOP COMPARTMENT WITH 1/2" G.C. TO FULL SHEET FOR STUDS IS LEAD

Wall legend

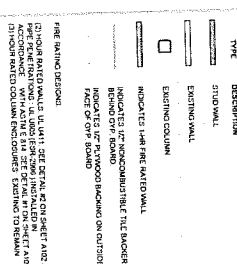

Fire Rating Section

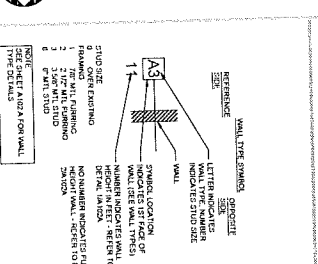

MAXIMUM STUD HEIGHT TABLE (ISSMA TECHNICAL GUIDE)

WALL TYPE	WALL HEIGHT (ft)	NON-COMPOSITE BRACKET AT 48" O.C. LIGHTING WALL WITH STRUCTURAL FRAMING				INTERIOR WALL HEIGHTS WITH STRUCTURAL FRAMING			
		1/2" G.C.	3/4" G.C.	1" G.C.	1 1/2" G.C.	1/2" G.C.	3/4" G.C.	1" G.C.	1 1/2" G.C.
1/2" G.C.	10.0	10.0	10.0	10.0	10.0	10.0	10.0	10.0	10.0
3/4" G.C.	10.0	10.0	10.0	10.0	10.0	10.0	10.0	10.0	10.0
1" G.C.	10.0	10.0	10.0	10.0	10.0	10.0	10.0	10.0	10.0
1 1/2" G.C.	10.0	10.0	10.0	10.0	10.0	10.0	10.0	10.0	10.0

MAXIMUM STUD HEIGHT TABLE NOTES:

1. ALL STUDS SHALL BE 2X4 OR 2X6 UNLESS OTHERWISE INDICATED
2. ALL STUDS SHALL BE 2X4 OR 2X6 UNLESS OTHERWISE INDICATED
3. ALL STUDS SHALL BE 2X4 OR 2X6 UNLESS OTHERWISE INDICATED
4. ALL STUDS SHALL BE 2X4 OR 2X6 UNLESS OTHERWISE INDICATED
5. ALL STUDS SHALL BE 2X4 OR 2X6 UNLESS OTHERWISE INDICATED
6. ALL STUDS SHALL BE 2X4 OR 2X6 UNLESS OTHERWISE INDICATED
7. ALL STUDS SHALL BE 2X4 OR 2X6 UNLESS OTHERWISE INDICATED
8. ALL STUDS SHALL BE 2X4 OR 2X6 UNLESS OTHERWISE INDICATED
9. ALL STUDS SHALL BE 2X4 OR 2X6 UNLESS OTHERWISE INDICATED
10. ALL STUDS SHALL BE 2X4 OR 2X6 UNLESS OTHERWISE INDICATED

STUD SIZE DESIGNATION

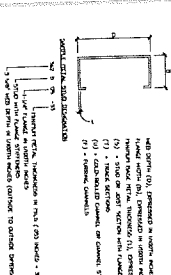

STRUCTURAL STUD NOTE

ALL STUDS SHALL BE 2X4 OR 2X6 UNLESS OTHERWISE INDICATED

02 stud height table and notes

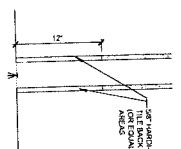

detail at waterproof base



BUSINESS PLAN FOR SHAKE SHACK WISCONSIN LLC

Our Story

Shake Shack sprouted from a hot dog cart in Madison Square Park in Manhattan to support the Madison Square Park Conservancy's first art installation. The cart was quite the success, with Shack fans lined up daily for three summers.

In 2004, a permanent kiosk opened in the park: Shake Shack was born. This modern day "roadside" burger stand serves up the most delicious burgers, hot dogs, frozen custard, shakes, beer, wine and more. An instant neighborhood fixture, Shake Shack welcomed people from all over the city, country and world who gathered together to enjoy fresh, simple, high-quality versions of the classics in a majestic setting. The rest, as they say, is burger history.

Shake Shack has now grown into a gourmet fast-casual restaurant with more than 250 locations domestically and internationally.

Stand for Something Good

We are committed to extending hospitality beyond the four walls of each Shack into the surrounding community. That means carefully sourced premium ingredients from like-minded purveyors we admire and love; thoughtful, well-crafted and responsible design for its place; and deep community support through donations, events, and volunteering.

Good Ingredients

We pride ourselves on sourcing incredible ingredients from ranchers, farmers, bakers, and food purveyors who all share our values. We are dedicated to ensuring that ALL our meat is antibiotic and hormone free.

Our burgers are made with 100% Angus beef that is humanely raised, vegetarian fed, and source verified. Our chicken is real white-meat that's fresh, never frozen. Our flat-top hot dogs are 100% beef from the pros at Vienna Beef in Chicago. Our fries are crinkle-cut golden potatoes with no trans fats.

Good Bones

Each Shack is constructed thoughtfully and purposefully to fit its unique environment, using a creative design approach that creates places and experiences like nowhere else. Think walls made of reclaimed antique barn wood siding, one-of-a-kind murals commissioned from local artists, living green walls and lighting installations inspired by local surroundings.

Our Plan

Our Hilldale Shopping Center Shack, which will be our second location in Wisconsin, will be open daily to greet and feed hungry guests from 11 a.m. to 11 p.m. Guests can be seated in the inside dining room or

outside on the patio while enjoying our great selection of burgers, chicken, hot dogs, fries, shakes, concretes, and frozen custard as well as soft drinks, beer and wine.



SHAKE SHACK®



EST. 2004 in NYC

Stand For Something Good®



Burgers

100% all-natural Angus beef. No hormones and no antibiotics ever. Our proprietary Shack blend is freshly ground and served on a non-GMO potato bun.

ShackBurger®*

Cheeseburger with lettuce, tomato, ShackSauce

\$5.29	Single	550
\$8.09	Double	855

SmokeShack®*

Cheeseburger with all-natural smoked Niman Ranch bacon, chopped cherry pepper, ShackSauce

\$6.84	Single	620
\$9.64	Double	925

'Shroom Burger

Crisp-fried portobello mushroom filled with melted muenster and cheddar cheeses, topped with lettuce, tomato, ShackSauce

\$6.99	Single	490
--------	--------	-----

Shack Stack®*

Cheeseburger and a 'Shroom Burger with lettuce, tomato, ShackSauce

\$9.59	Single	795
--------	--------	-----

Hamburger*

Let us know if you would like lettuce, tomato, pickle or onion

\$4.29	Single	385
\$6.59	Double	620
	Add bacon +\$1.55	70



Chicken

100% all-natural cage-free chicken. No hormones and no antibiotics ever. Served on a non-GMO potato bun.

Chick'n Shack

Crispy chicken breast with lettuce, pickles, buttermilk herb mayo

\$6.29	Single	595
--------	--------	-----



Flat-Top Dogs

100% all-natural Vienna beef. No hormones and no antibiotics ever. Served on a non-GMO potato bun.

Shack-cago Dog®

Dragged through the garden with Rick's Picks Shack relish, onion, cucumber, pickle, tomato, sport pepper, celery salt, mustard

\$4.25	Single	380
--------	--------	-----

Hot Dog

Add Shack cheese sauce +\$0.50

\$3.30	Single	350
	Add Shack cheese sauce +\$0.50	70

Chicken Dog

Shack Shack chicken, apple and sage sausage

\$4.59	Single	320
--------	--------	-----



Crinkle Cut Fries

Yukon potatoes. No artificial ingredients.

\$2.99	Fries	420
\$3.99	Cheese Fries	560



Frozen Custard

Dense, rich, creamy ice cream, spun fresh all day. Our custard base is made from all-natural sugar, never from corn syrup.



Shakes

\$5.29	Hand-spun vanilla, chocolate, salted caramel, black & white, strawberry, peanut butter, coffee Fair Shake	640-930
	Make it malted +\$0.50	60
	Add whipped cream +\$0.50	75

Shake of the Week

Featured custard flavor

Floats

Root beer, purple cow, creamsicle

\$5.59	Single	510
--------	--------	-----



Cups & Cones

Vanilla, chocolate, flavor of the week

\$3.59	Single Dip	220-280
\$4.59	Double Dip	450-540

Pints To Go

Vanilla, chocolate, flavor of the week

\$5.99	Single	770-910
--------	--------	---------



Concretes

Frozen custard blended with mixins

\$4.59	Single	390-545
\$6.79	Double	780-1090

Shack Attack

Chocolate custard, fudge sauce, chocolate truffle cookie dough and Mast Brothers Shake Shack dark chocolate chunks, topped with chocolate sprinkles

Pratt St. Pie Oh My

Vanilla custard and slice of Dangerously Delicious blueberry pancake pie

Salty Balty

Chocolate and vanilla custard, chocolate truffle cookie dough, cheesecake blondie and sea salt

5% of sales from our Salty Balty concrete support Moveable Feast, providing nutritious meals at no cost to those in need.

Design Your Own Concrete

\$3.59	Single	280-320
\$4.79	Double	560-640

Mix-Ins

+ \$0.60 each	• Chocolate truffle cookie dough	5320
	• Chocolate toffee	
	• Strawberry purée	
	• Fudge sauce	
	• Salted caramel sauce	
	• Peanut butter sauce	
	• Marshmallow sauce	
	• Dark chocolate chunks	



Drinks

Shack-made Lemonade

\$2.80	Original or featured flavor	Cal
\$3.55	Small	130-155
	Large	195-235

Organic Fresh Brewed Iced Tea

\$2.30	Small	0
\$2.80	Large	0

Fifty/Fifty™

\$2.55	Half lemonade, half organic iced tea	90
\$3.30	Small	115
	Large	

Fountain Soda

\$2.30	Coke, Diet Coke, Coke Zero, Sprite, Fanta Orange, Fanta Grape, Dr Pepper	0-180
\$2.80	Small	0-270
	Large	

Abita Draft Root Beer

\$2.80	Small	180
\$3.55	Large	270

Stumptown Cold Brew Coffee

\$4.75	Brewed with Direct Trade beans	3
--------	--------------------------------	---

Honest Kids Organic Apple Juice

\$1.90	Small	40
--------	-------	----

SHACK | 100% Bottled Water

\$2.40	1% supports the cleanup of water sources	0
--------	------------------------------------------	---



Beer

ShackMeister® Ale

\$5.69	Brewed exclusively for Shake Shack by Brooklyn Brewery	Cal
\$7.69	Draft, 16oz.	190
	Draft, 24oz	285



Wine

Shack Red or White

\$7.89	Made exclusively for Shake Shack by Frog's Leap, Napa Valley, CA	Cal
\$8.89	White, 6oz. Glass	120
	Red, 6oz. Glass	125



Woof

\$3.99	Treats for those with four feet.
	Pooch-ini®
	ShackBurger dog biscuit, peanut butter sauce, vanilla custard
	Not intended for small dogs.

\$7.99	Bag O' Bones
	5 ShackBurger dog biscuits by Bocce's Bakery

2,000 calories a day is used for general nutrition advice, but calorie needs vary.

Please inform your cashier if a person in your party has a food allergy. Peanuts, nuts and other food allergens are present at Shake Shack. We cannot guarantee that our products will be free of the eight major allergens identified by the FDA.

*Notice: consuming raw or undercooked meats, poultry, seafood, or eggs may increase your risk of foodborne illness, especially if you have certain medical conditions.