

MERRILL
SPRINGS
ROAD

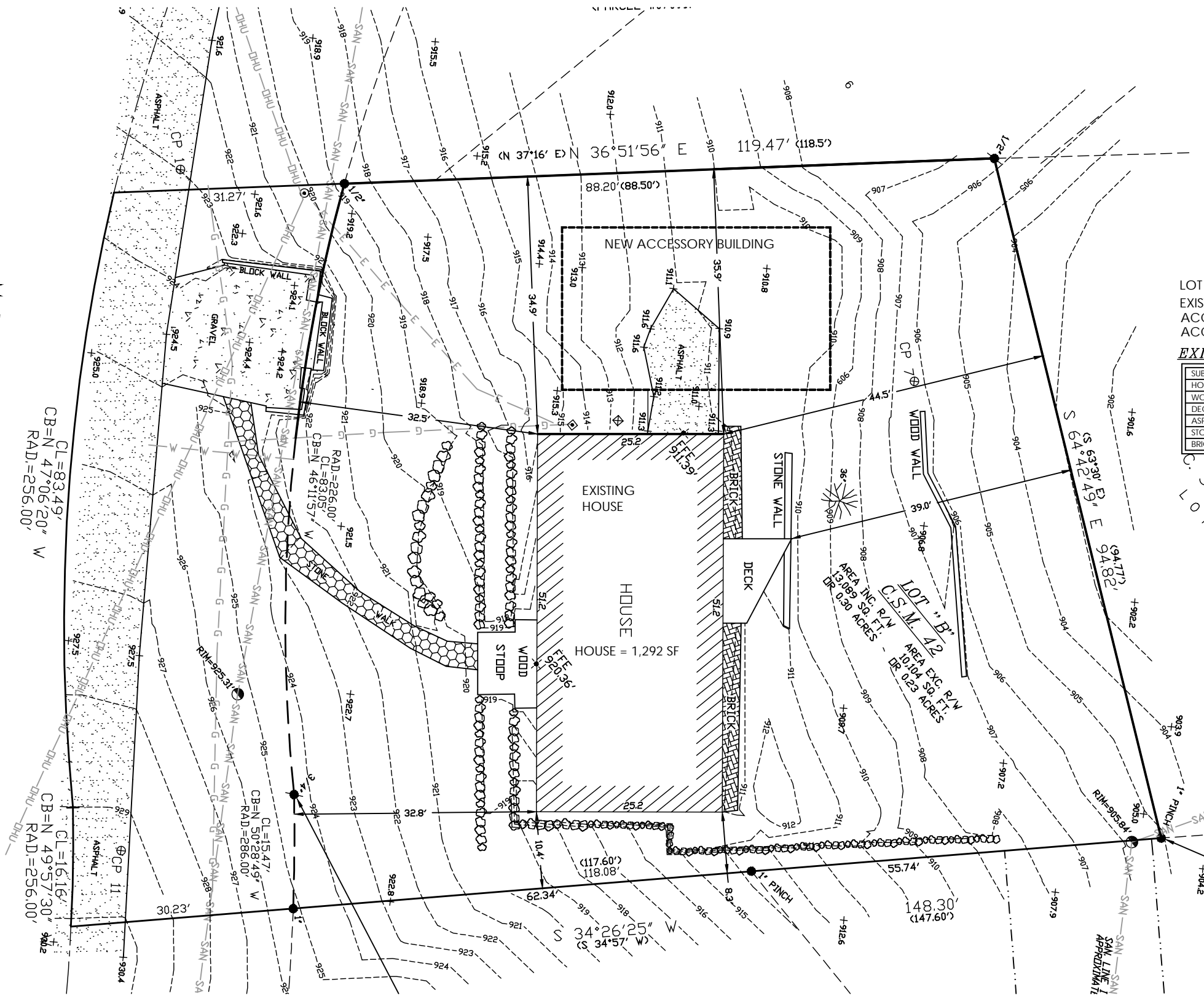

LOT = 10,139 SF
 EXISTING HOUSE FOOTPRINT = 1,292 SF
 ACCESSORY BLDG FOOT PRINT = 799 SF
 ACCESSORY BLDG - SUITE = 313 + 118 = 431 SF

EXISTING AREA TABLE EXCLUDING RIGHT OF WAY:

SUBJECT	AREA IN SQUARE FEET
HOUSE	1,292
WOOD STOOP	78
DECK	71
ASPHALT	160
STONE WALK	96
BRICK	95

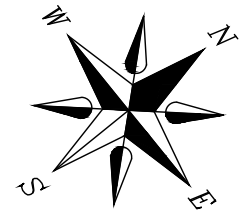
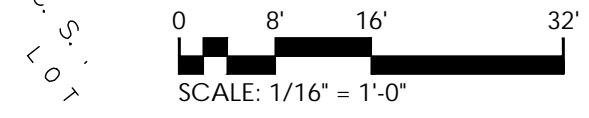

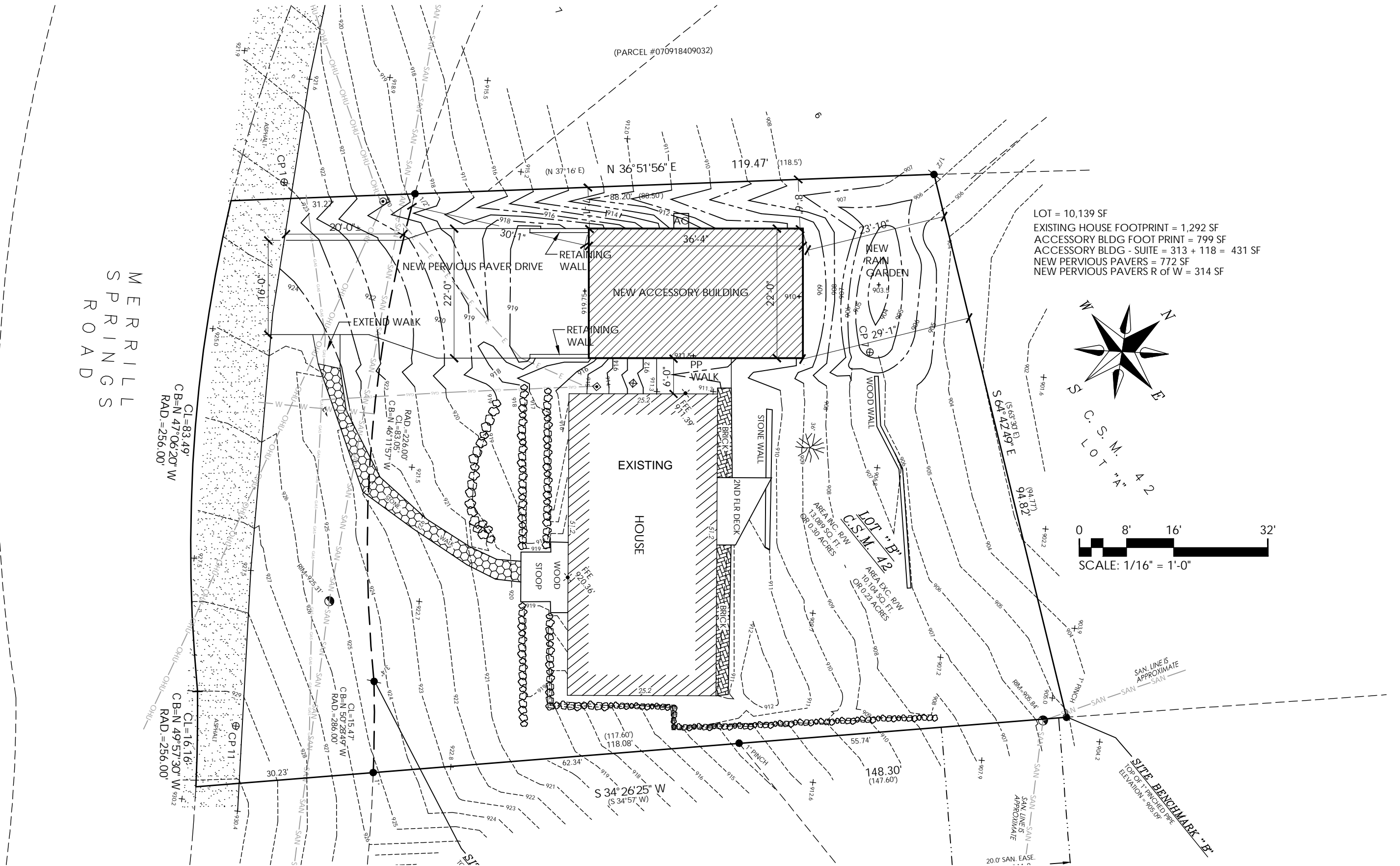

LOT = 10,139 SF
EXISTING HOUSE FOOTPRINT = 1,292 SF
ACCESSORY BLDG FOOT PRINT = 799 SF
ACCESSORY BLDG - SUITE = 313 + 118 = 431 SF
NEW PERVIOUS PAVERS = 772 SF
NEW PERVIOUS PAVERS R of W = 314 SF

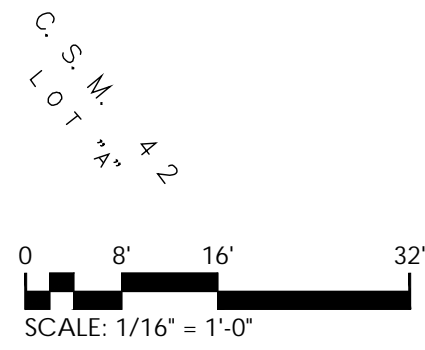
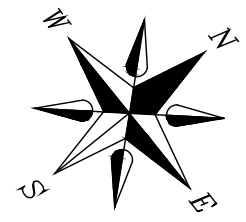

MERRILL SPRINGS ROAD

CL=83.49'
CB=N 47°06'20" W
RAD.=256.00'

CL=16.16'
CB=N 49°57'30" W
RAD.=256.00'

CL=15.47'
CB=N 50°28'49" W
RAD.=286.00'

(PARCEL #070918409032)

N 36°51'56" E
119.47' (118.5)

SITE BENCHMARK "B"
TOP OF 1" PINCHED PIPE
ELEVATION = 905.09'

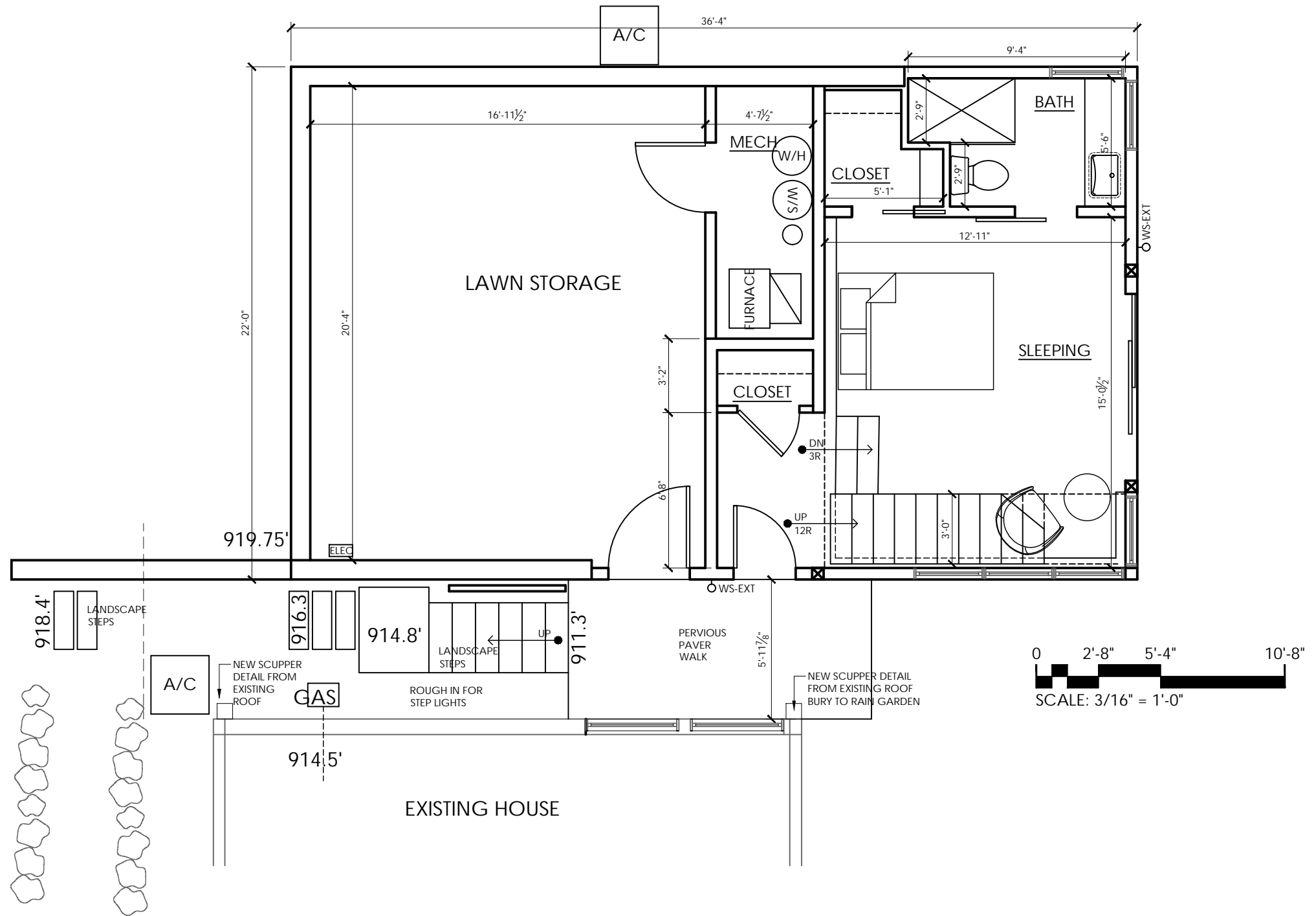

1 LOWER PLAN

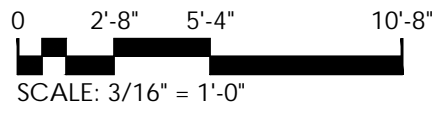
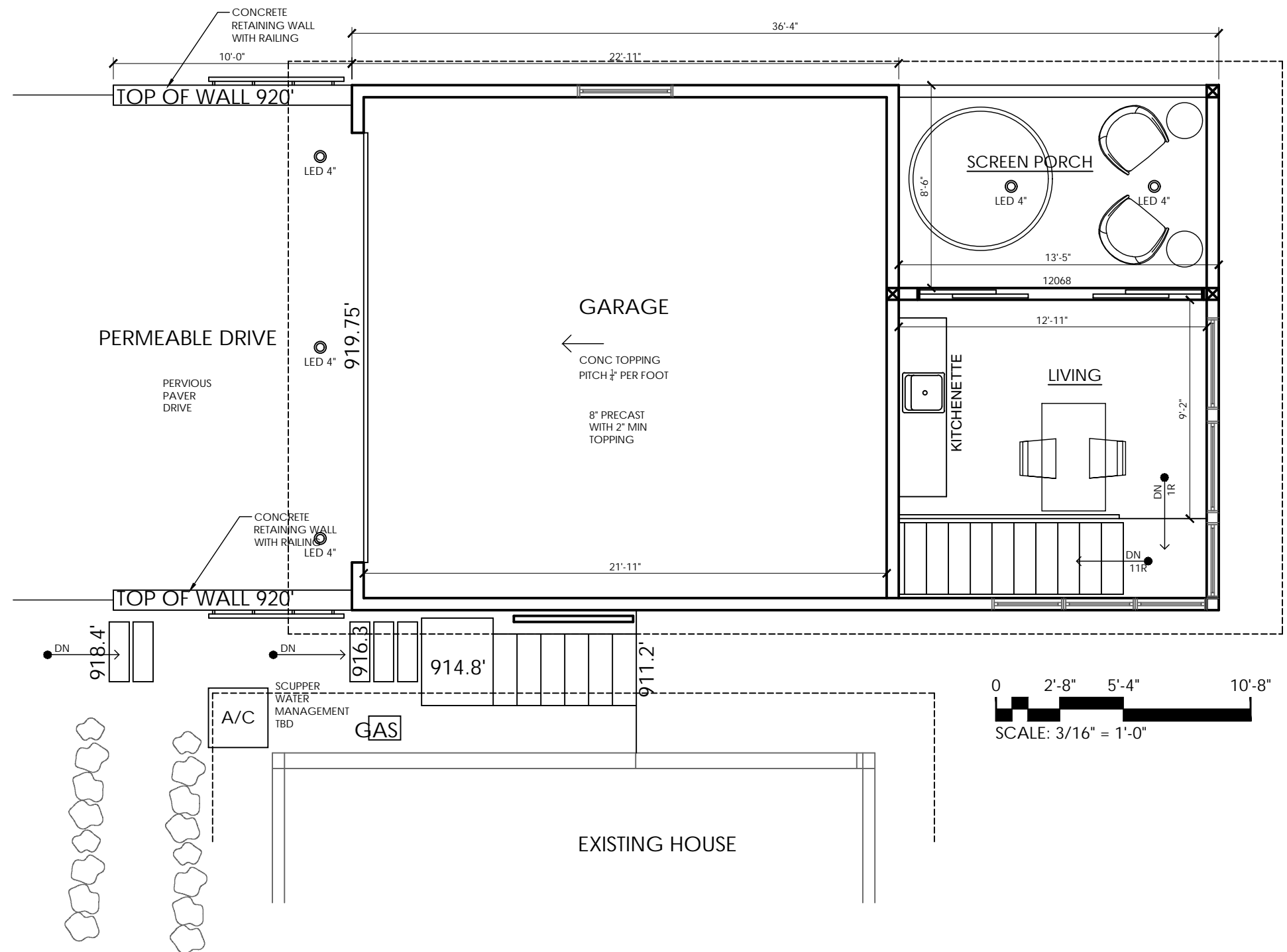

1 UPPER PLAN

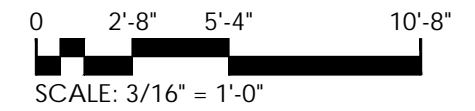
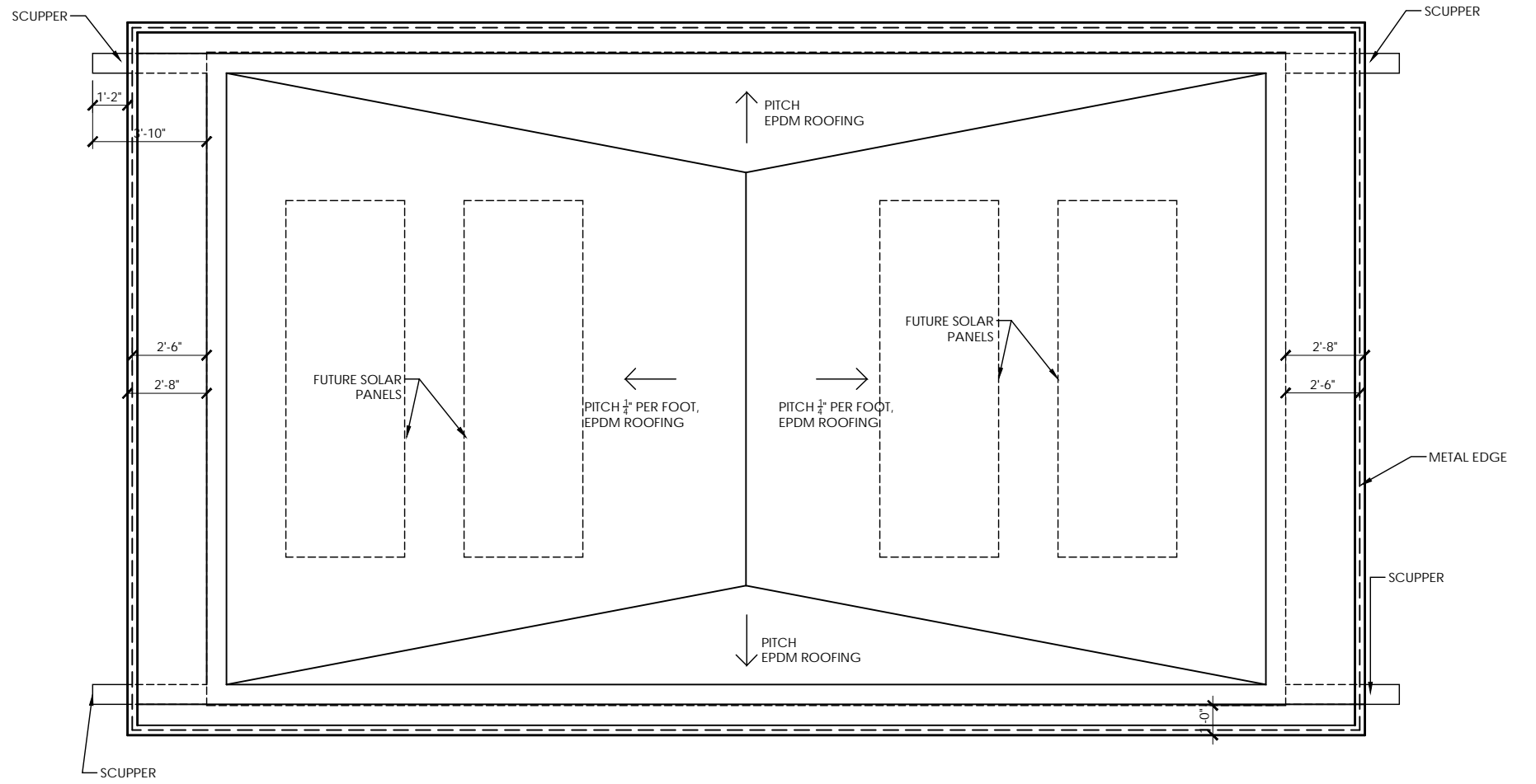

1 ROOF PLAN

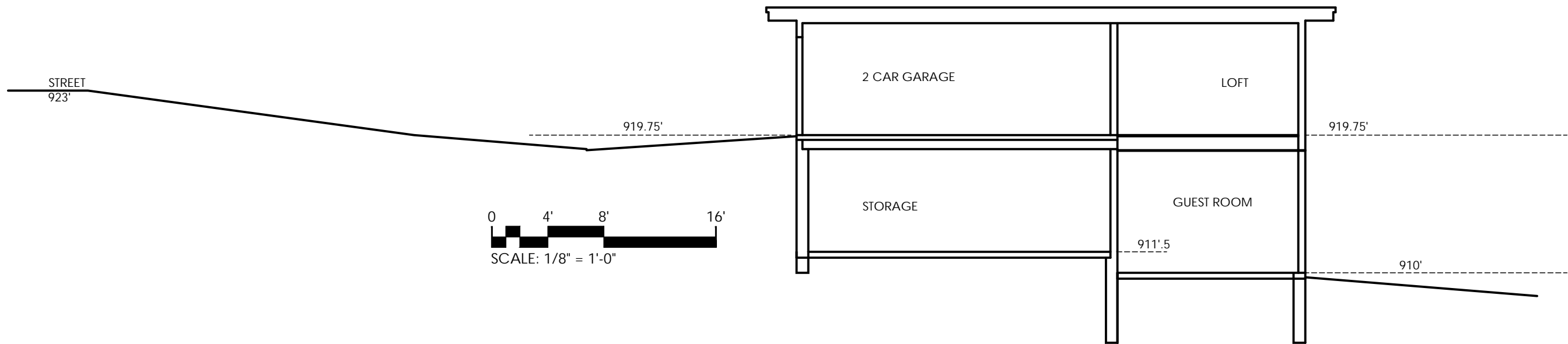

1 GARAGE/SITE SECTION

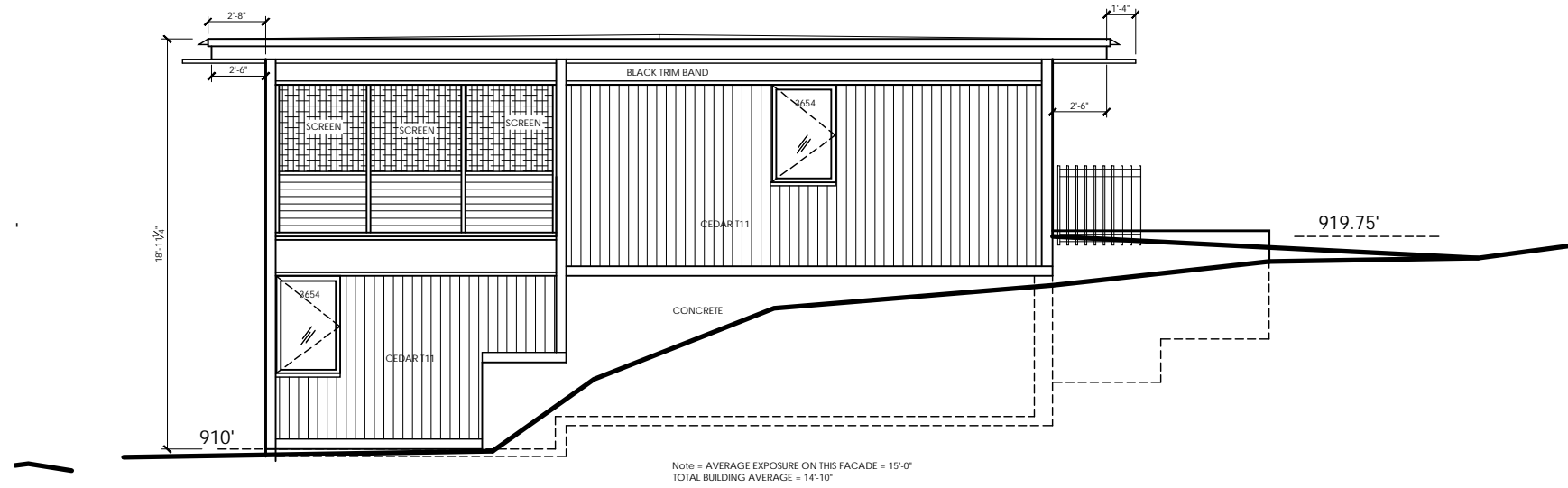

4 SIDEYARD GARAGE ELEVATION (NORTH)

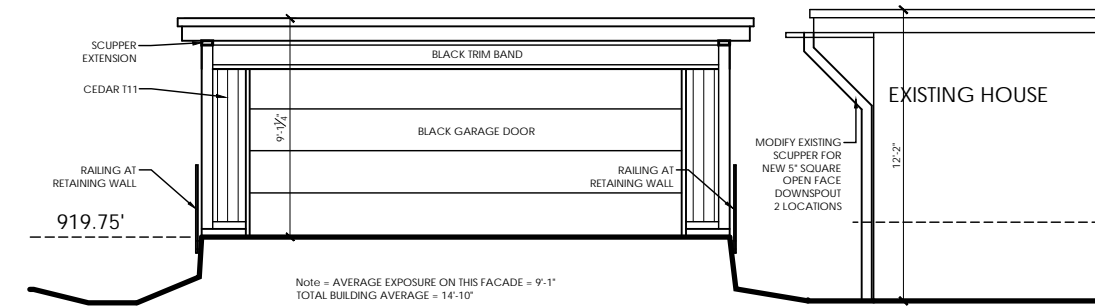

3 STREET SIDE GARAGE ELEVATION

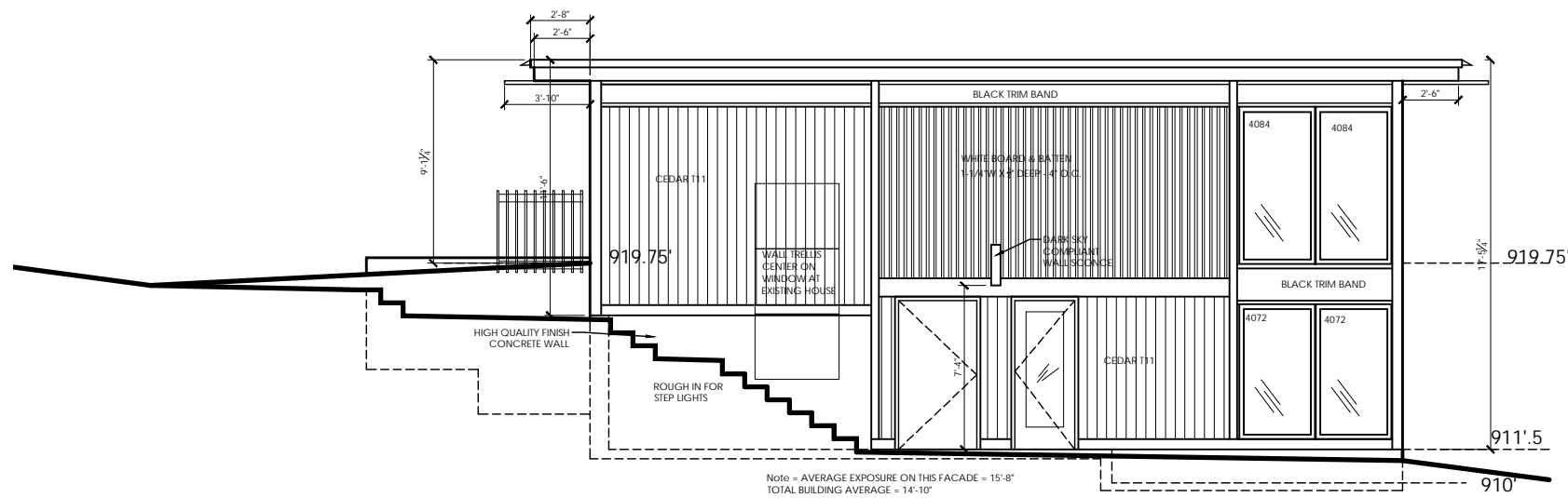

2 SIDE GARAGE ELEVATION (SOUTH)

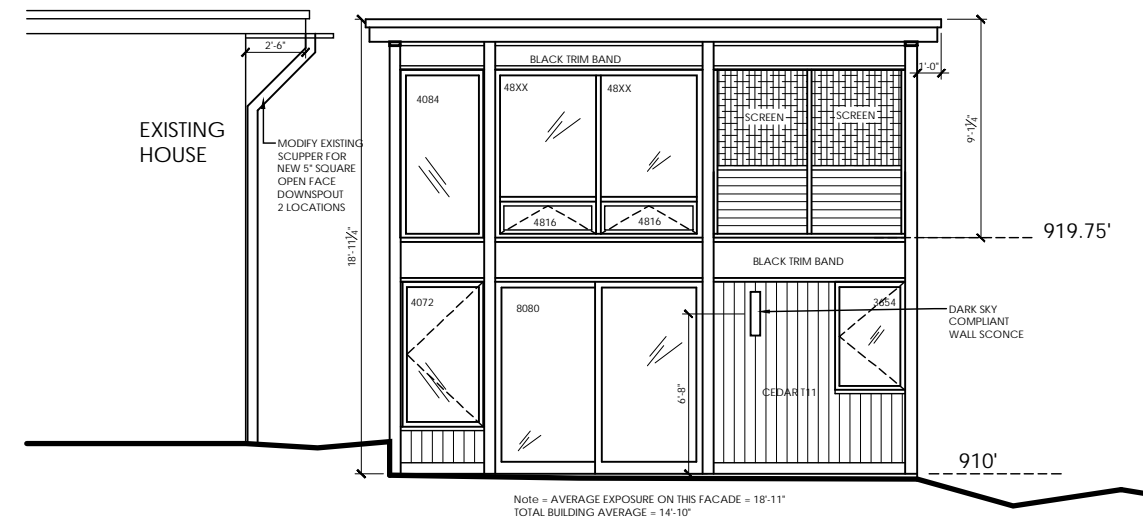

1 REAR GARAGE ELEVATION

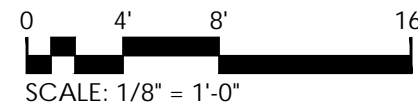

SCALE: 1/8" = 1'-0"