



Change of Premises

Fee: \$25.00

City of Madison Clerk
210 MLK Jr Blvd, Room 103
Madison, WI 53703
licensing@cityofmadison.com
608-266-4601

(Agenda Item Number)	60573
(Legistar file number)	LICPCH-2020-00242
(License number)	4 406
(Alder District #)	(Police Sector)
Office Use Only	

Class A: Beer, Liquor, Cider
Class B: Beer, Liquor,
 Class C Wine

Licensed Premises Information

This application modifies existing alcohol license number: 74094-82609
Business dba Name: Comedy Club on State
Licensed Address: 202 State Street
Liquor/Beer Agent Name: Gus Paras
55 % Alcohol, 0 % Food, 45 % Other Alder, District #: 4 Police Sector: 400

Corporate Information

Business Legal Name (as on WI State Sellers Permit): Kosta's of Madison Inc
Business Mailing Address: 2605 Middleton Beach Rd, Middleton, WI 53562
Business Contact Name, Position: Eve Paras, General Manager
Business Phone: 608-256-0099 Business Email: eveparas@madisoncomedy.com

Current Capacity (indoor): 306 Current Capacity (outdoor): 0

Proposed Capacity (indoor): 450 Proposed Capacity (outdoor): 0
If your capacity is increasing, contact Building Inspection: (608) 266-4551, inspection@cityofmadison.com

Description of Proposed Changes: _____
Expand Comedy Club into adjacent basement storage space. Relocate bar and liquor storage to expansion area.
Expand showroom into existing bar area. Expand toilet rooms.

Detailed Floor Plans included (required)

Gus Paras , 4-20-20
Authorized Signature Date

<input type="checkbox"/> Orange sign and business card issued
<input type="checkbox"/> "License Renewals & Changes" brochure with next steps issued
Office Use Only

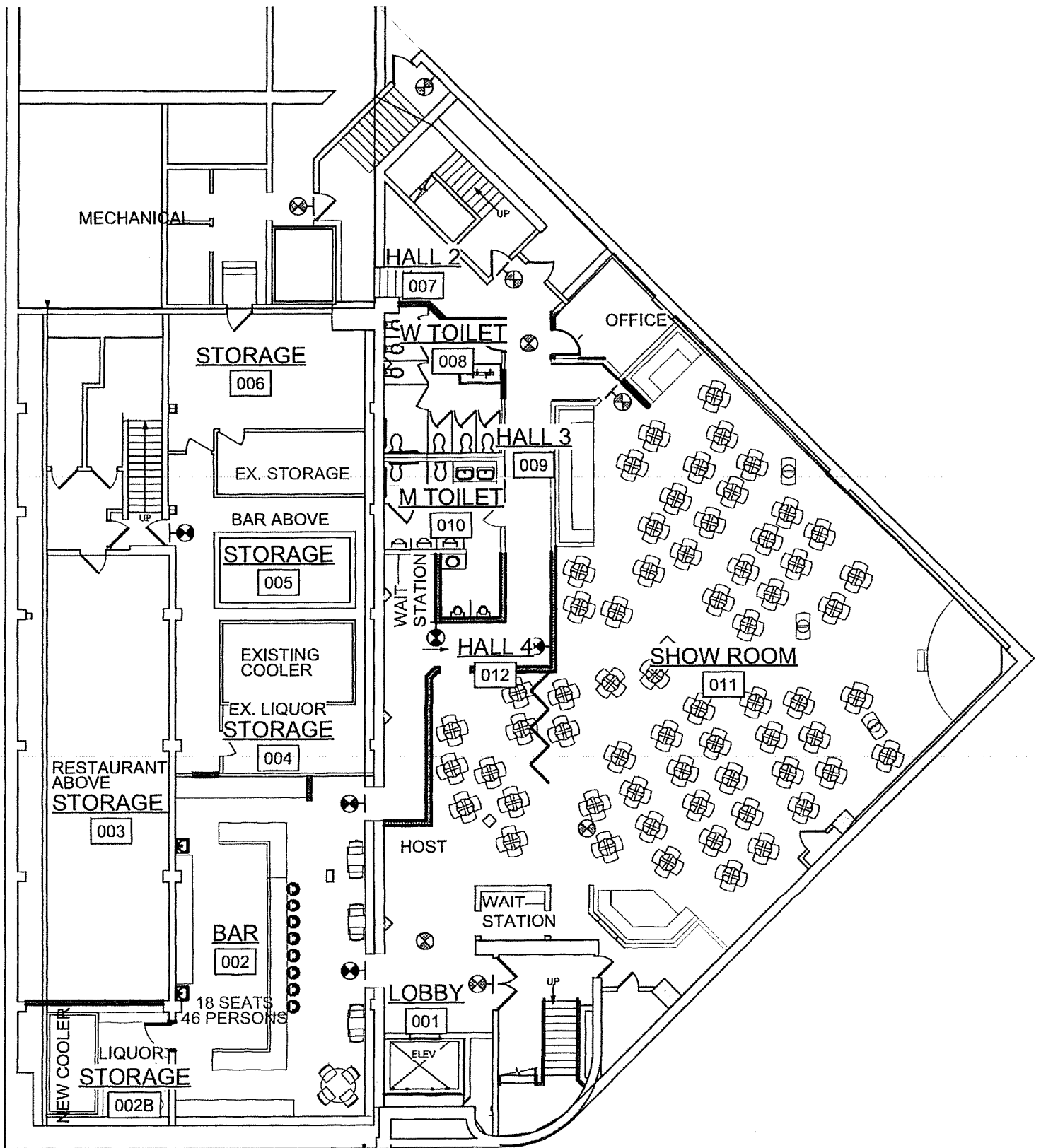

FURNITURE & EQUIPMENT PLAN

Scale: 1/16" = 1'-0"



 KONTEXT architects <i>building relationships</i> 242 East Main St - Sun Prairie, WI	Consultant: 202 State St Madison, WI 53703	Comedy Club on State Expansion Madison, WI	Graphic Scale: 0' 1' 2' 4' Project Number: 2016 Set Type: ALRC Date Issued: 04/20/2020
	Sheet Title: ALTERATION FLOOR PLAN	Sheet Number: A100	