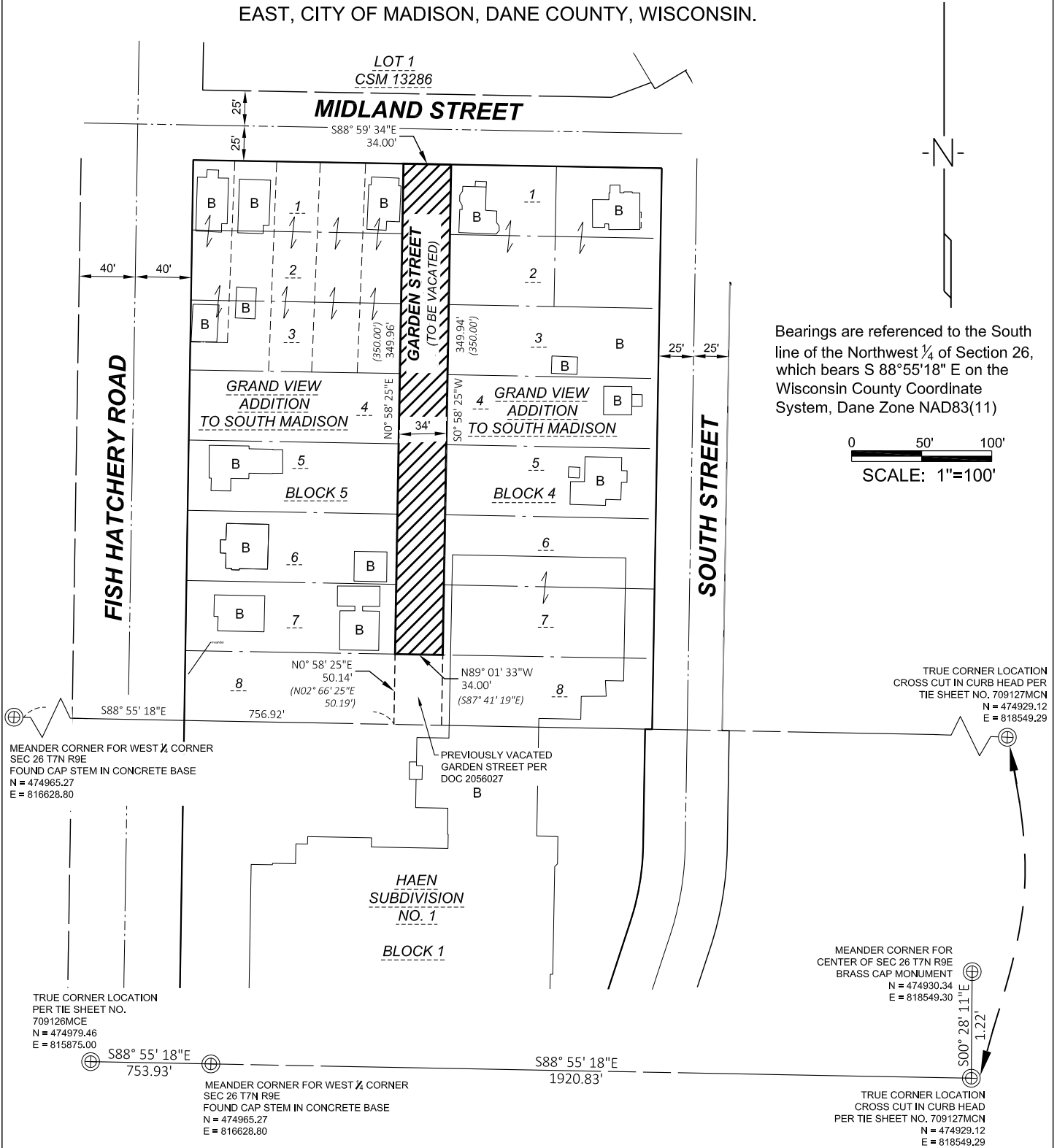

EXHIBIT B

PUBLIC DEDICATION VACATION EXHIBIT

PART OF THE LANDS SHOWN AS DEDICATED TO THE PUBLIC IN THE RECORDED PLAT OF GRAND-VIEW ADDITION TO SOUTH MADISON, LOCATED IN PART OF THE SOUTHEAST 1/4 OF THE NORTHWEST 1/4, ALSO BEING PART OF GOVERNMENT LOT 3, OF SECTION 26, TOWNSHIP 7 NORTH, RANGE 9 EAST, CITY OF MADISON, DANE COUNTY, WISCONSIN.



N17 W24222 Riverwood Drive
Waukesha, WI 53188
(262) 523-4488
AyresAssociates.com