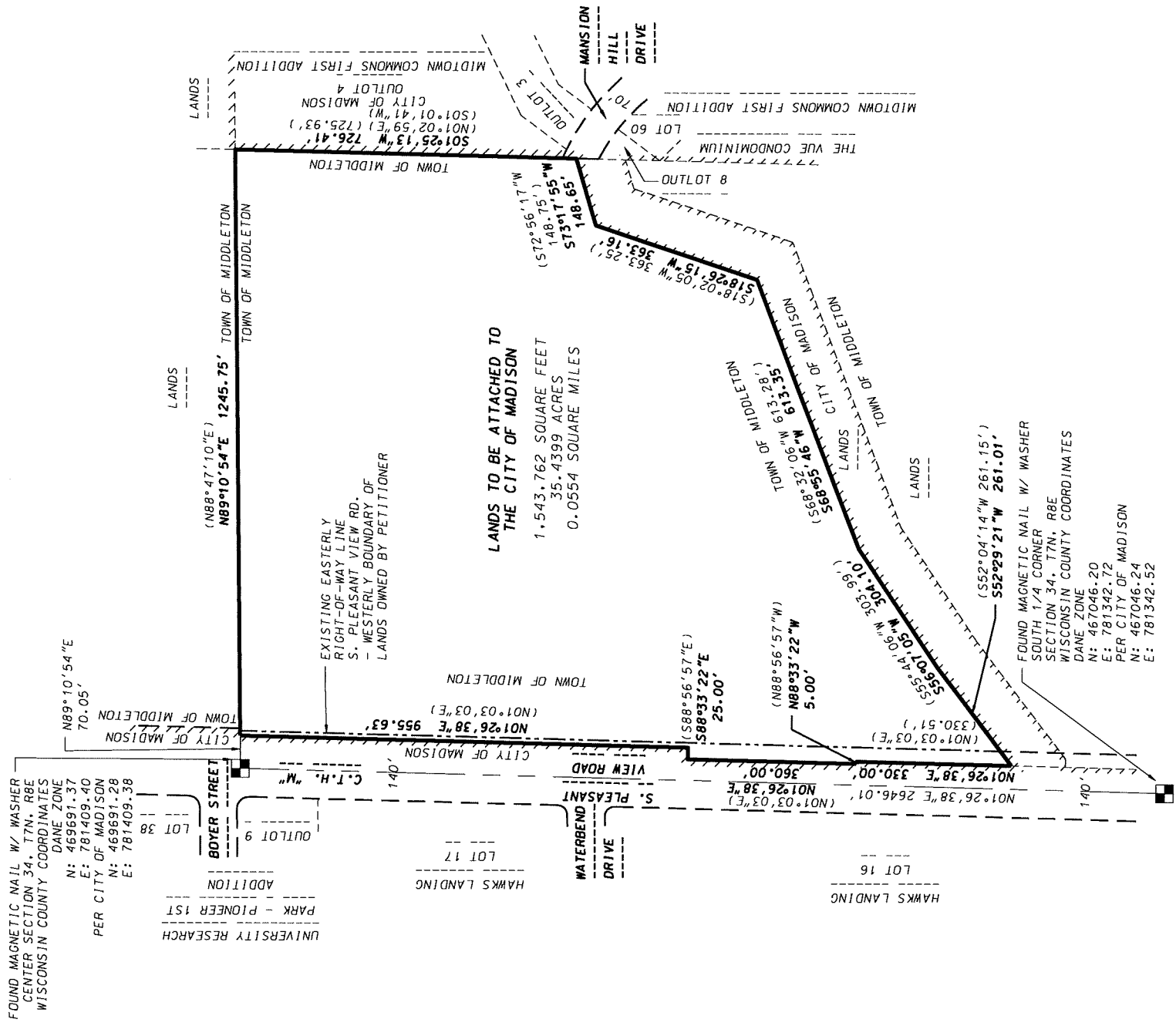

EXHIBIT "II"

MAP OF LANDS TO BE ATTACHED TO THE CITY OF MADISON
SCALE MAP



- LEGEND**
- () RECORDED AS INFORMATION
 - EXISTING CORPORATE LIMITS OF THE CITY OF MADISON
 - EXISTING EASTERLY RIGHT-OF-WAY LINE
 - S. PLEASANT VIEW RD. - WESTERLY BOUNDARY OF LANDS OWNED BY PETITIONER



GRID NORTH
WISCONSIN COUNTY COORDINATE SYSTEM (DANE ZONE)
THE WEST LINE OF THE SE1/4 OF SECTION 34, T7N, R8E BEARS N01°26'38"E



DATE: March 4, 2020
F.N.: 19-07-117

D'ONFRIO KOTKE AND ASSOCIATES, INC.
7530 Westward Way, Madison, WI 53717
Phone: 608.833.7530 • Fax: 608.833.1089
YOUR NATURAL RESOURCE FOR LAND DEVELOPMENT