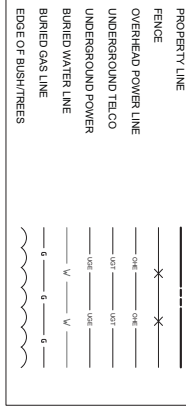

EXHIBIT C

- LEGEND**
- = 1" X 1/8" IRON PIPE SET
 - = 1" IRON PIPE FOUND
 - ◻ = 6" NAIL SET
 - ⊕ = COUNTY MONUMENT FOUND
 - ⊙ = EXISTING POWER POLE
 - ⊗ = LIGHT POLE
 - ⊗ = SANITARY MANHOLE
 - ⊗ = STORM MANHOLE
 - ⊗ = STORM INLET
 - ⊗ = MANHOLE
 - ⊗ = WATER VALVE
 - ⊗ = DOOR
 - ⊗ = EXISTING PINE TREE
 - ⊗ = EXISTING BUSH



SURVEY PERFORMED BY:

MERIDIAN SURVEYING, LLC

18774 Fritione 1 Office: 920-933-0881
Menasha, WI 54952 Fax: 920-273-6037

BENCHMARK INFORMATION
SITE BENCHMARK: (BM A)
SET CHISELED 'X' ON NORTH RM
OF CONCRETE MANHOLE BASE
ELEVATION: 850.34'

GENERAL SITE NOTES

- CONTRACTOR IS RESPONSIBLE FOR ANY DAMAGE TO EXISTING PAVEMENT PRIOR TO CONSTRUCTION, ANY DAMAGE CAUSED DURING CONSTRUCTION SHALL BE RESTORED TO EXISTING OR BETTER CONDITION AT NO ADDITIONAL COST.
- THE CONTRACTOR WILL, UPON BECOMING AWARE OF SUBSURFACE OR LATENT PHYSICAL CONDITIONS DIFFERING FROM THOSE DISCLOSED BY THE ORIGINAL SOIL INVESTIGATION WORK, PROMPTLY NOTIFY THE OWNER VERBALLY AND IN WRITING, AS TO THE NATURE OF THE DIFFERING CONDITIONS AND THE SEPARATED RECORD PLANS AND SPECIFICATIONS AND DISCLOSED BY THE SOIL STUDIES WILL BE ALLOWED UNLESS THE CONTRACTOR HAS SO NOTIFIED THE OWNER, VERBALLY AND IN WRITING, AS REQUIRED ABOVE OF SUCH DIFFERING SUBSURFACE CONDITIONS.
- CONTRACTOR TO PROVIDE APPROXIMATE 60W/90V STAGING AREA AND TEMPORARY ROAD. CONTRACTOR SHALL COORDINATE WITH ANTENNA INSTALLATION CONTRACTOR TO PROVIDE STAGING AREA AND TEMPORARY ROAD ACCEPTABLE TO THE OWNER STAGING AREA AND TEMPORARY ROAD SHALL BE RESTORED TO EXISTING CONDITIONS AS NECESSARY UPON COMPLETION OF THE PROJECT.
- BEFORE AND DURING CONSTRUCTION, THE CONTRACTOR SHALL PROVIDE ADEQUATE EROSION CONTROL AS NECESSARY IN THE FORM OF SILT FENCE, SOD MATS, ETC. TO PREVENT EROSION AND SILTATION. SOIL MEASURES SHALL BE PERIODICALLY INSPECTED TO ENSURE PROPER FUNCTION. EROSION CONTROL SHALL BE REMOVED UPON COMPLETION OF WORK.

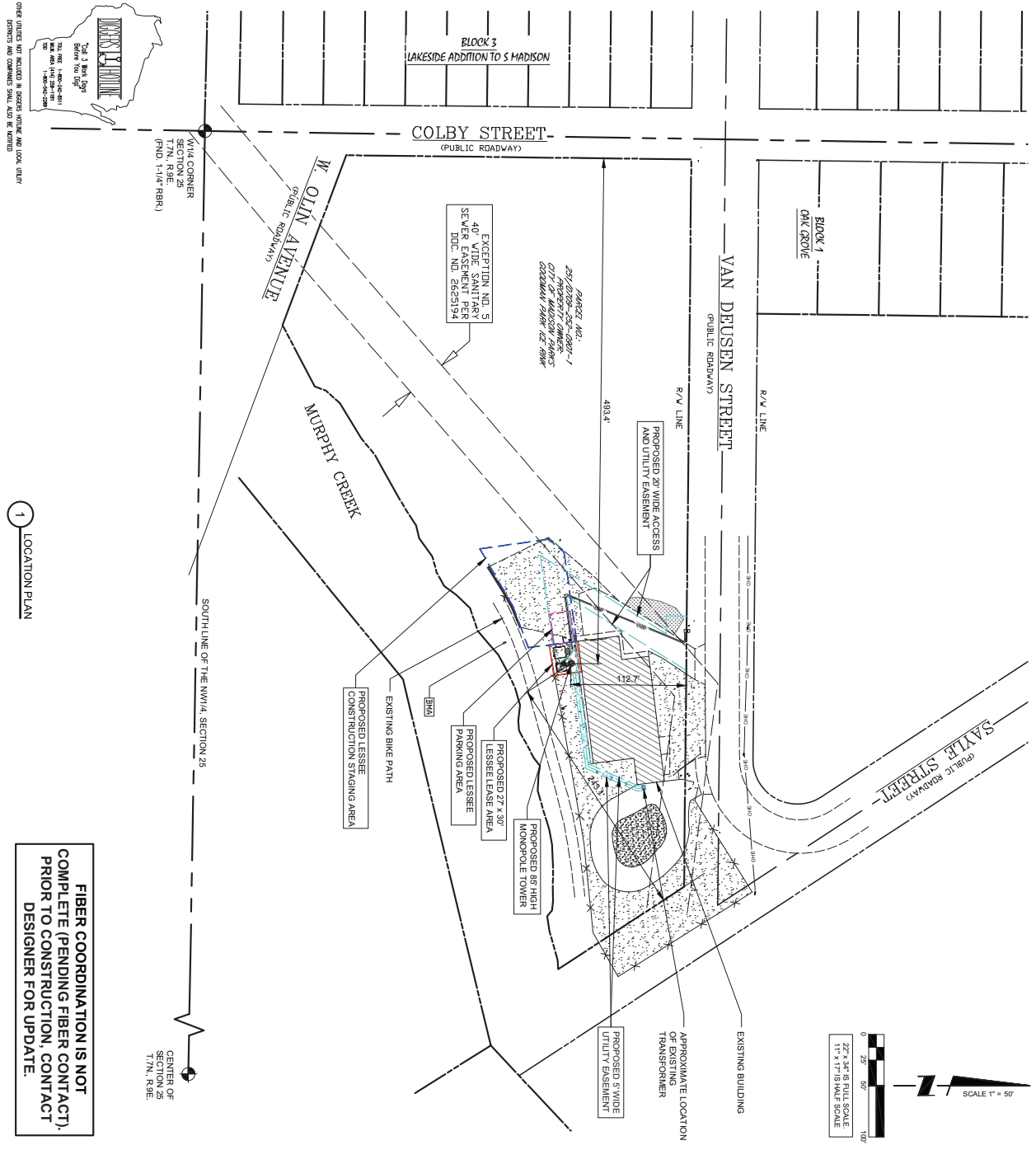

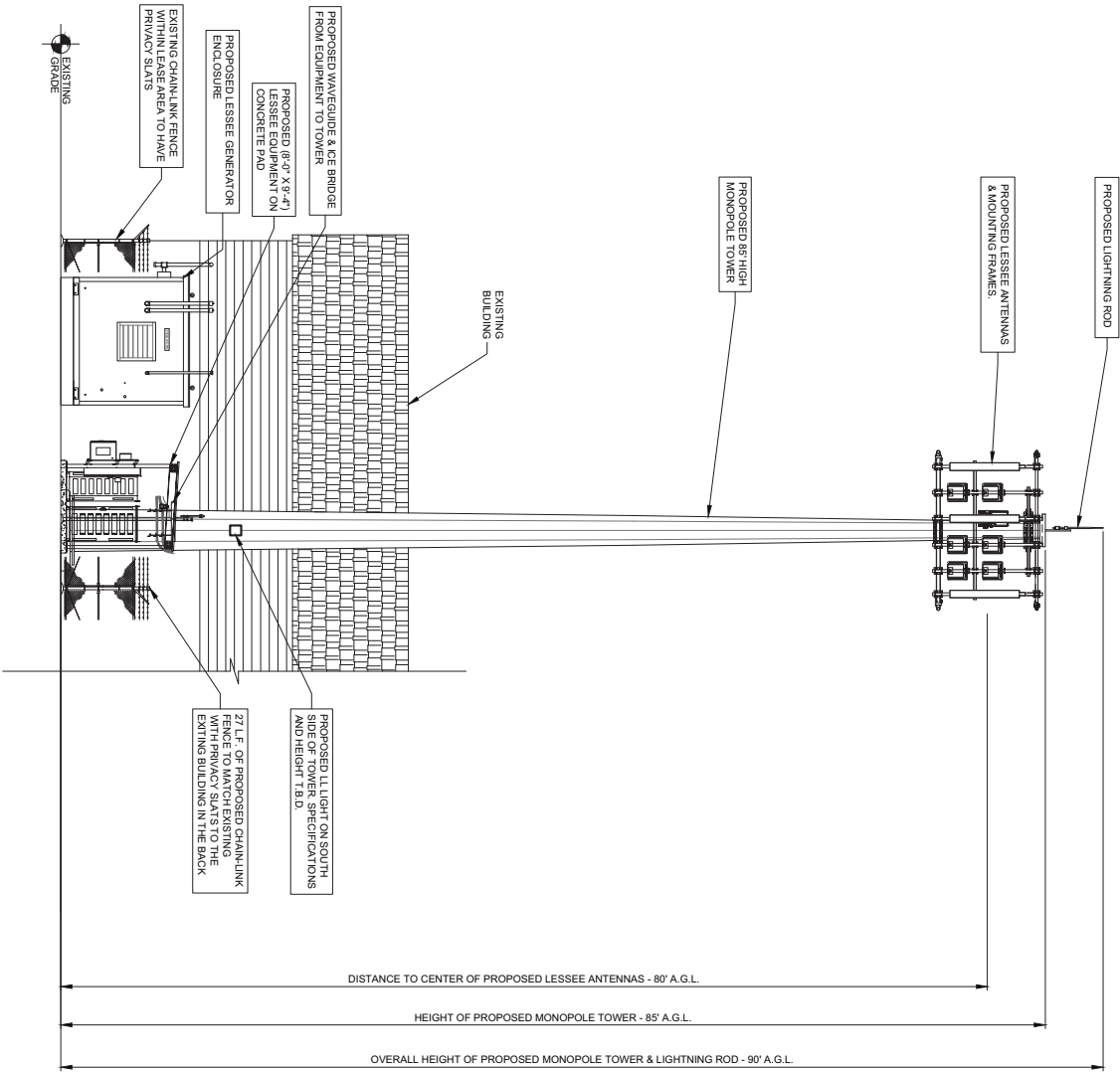

1 SOUTH ELEVATION
SCALE: 3/16" = 1'-0"

REVISIONS			
NO.	DESCRIPTION	DATE	BY
-	ISSUED FOR REVIEW	04/04/19	TJS
1.	REVISED PER CX COMMENTS	05/14/19	BTE
2.	UPDATE WITH POWER COORDINATION & ADDED GENERATOR SHELTER	08/15/19	JJR

TERRA
 600 BUSSE HIGHWAY
 PARK RIDGE, IL 60068
 PH: 847-498-6400
 FAX: 847-498-6401

verizon
 1515 WOODFIELD ROAD,
 SUITE 1400
 SCHAUMBURG, ILLINOIS 60173
 PHONE: (847) 619-5397
 FAX: (847) 706-7415

LOC. # 475148
 OLIN PARK
 15 W. VAN DEUSEN ST.
 MADISON, WI 53715

DRAWN BY: TJS
 CHECKED BY: TAZ
 DATE: 11/07/18
 PROJECT #: 33-3085

SHEET TITLE
 SITE ELEVATION
 (OPTION 1)

SHEET NUMBER
ANT-1