

CERTIFIED SURVEY MAP

Located in Lots Sixteen (16), Seventeen (17) and Eighteen (18), Block One (1),
Woodlawn Addition to South Madison, in the SE $\frac{1}{4}$ of the NW $\frac{1}{4}$ of Section 26, T7N, R9E,
in the City of Madison, Dane County, Wisconsin

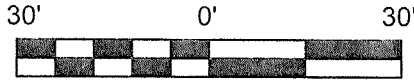

BEARINGS ARE REFERENCED TO THE
WISCONSIN COUNTY COORDINATE
SYSTEM-DANE COUNTY THE NORTH-SOUTH
1/4 SECTION LINE OF SECTION 26, T7N, R9E,
BEARS N 00°28'34" E

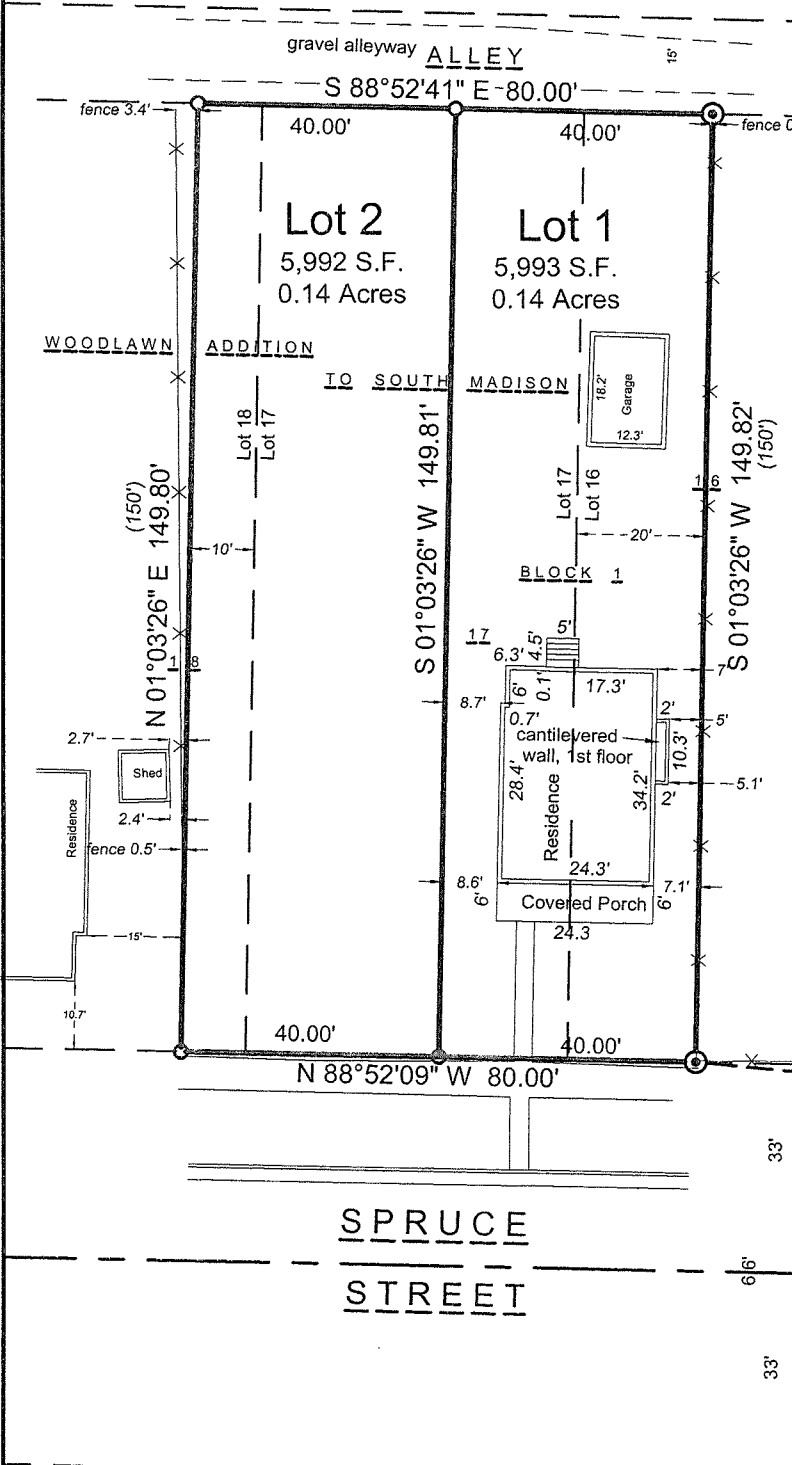

This C.S.M. Contains
11,985 S.F.
0.28 Acres

Notes:

1. Building dimensions and associated offset distances were measured along the outside of the siding.

LEGEND

- ✚ FOUND CHISELED '+'
- SOLID IRON ROD FOUND (0.75" Dia. unless noted)
- ⊙ IRON PIPE FOUND (1.25" Outside Diam. pinched top)
- () INDICATES RECORDED AS DISTANCES ARE MEASURED TO THE NEAREST HUNDREDTH OF A FOOT.

Meander Corner north of the
Center of Section 26, T7N, R9E
Found Brass Cap Monument
N:474930.23
E:818549.51

Center of Section 26, T7N, R9E
Found cut '+' in Concrete Curb Head
N:474929.12
E:818549.29
(474930.34)
(818549.30)

(472291.88)
N:472292.05
E:818527.37
South $\frac{1}{4}$ Corner of
Section 26, T7N, R9E
Found Brass Cap Monument
N 00°28'34" E 2637.16' (South to Center) (2637.33')

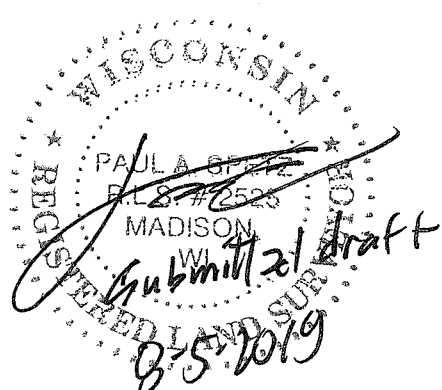

MAP NO. _____
DOCUMENT NO. _____
VOLUME _____ PAGE _____

CERTIFIED SURVEY MAP

Located in Lots Sixteen (16), Seventeen (17) and Eighteen (18), Block One (1),
Woodlawn Addition to South Madison, in the SE $\frac{1}{4}$ of the NW $\frac{1}{4}$ of Section 26, T7N, R9E,
in the City of Madison, Dane County, Wisconsin

I, Paul A. Spetz, Registered Land Surveyor for Isthmus Surveying LLC, hereby certify: that under the direction of Rawa Pendergrass, authorized member of Dream Big & Invest LLC, owner of said land, I have surveyed, divided, and mapped the following parcel(s) of land:

Record Legal description: *Document Number 5467429*

The West 20.0 feet of Lot Sixteen (16), all of Lot Seventeen (17) and the East 10.0 feet of Lot Eighteen (18), Block One (1), Woodlawn Addition to South Madison, in the City of Madison, Dane County, Wisconsin.

Measured Legal description:

A parcel of land located in Lots Sixteen (16), Seventeen (17) and Eighteen (18), Block One (1), Woodlawn Addition to South Madison, all in the SE $\frac{1}{4}$ of the NW $\frac{1}{4}$ of Section 26, T7N, R9E, in the City of Madison, Dane County, Wisconsin, more particularly described as follows:

Commencing at South $\frac{1}{4}$ Corner of said Section 26, thence N 00°28'34" E , along the North-South $\frac{1}{4}$ Section line, 2637.16 feet to a Cut 'x' in a concrete curb head marking the Center of Section 26, T7N, R9E; thence N 84°30'18"W, along a random line, 233.52 feet to a point on the southerly platted boundary line of said Lot 16, Block 1, Woodlawn Addition to South Madison, said line being on the Northerly platted right-of-way line of Spruce Street, said point also being the point of beginning of this description;

thence N 88°52'09"W, along said northerly right-of-way line and southerly platted boundary line of Lots 16, 17 and 18, Block 1, Woodlawn Addition to South Madison, 80.00 feet;

thence N 01°03'26"E, 149.80 feet;

thence S 88°52'41"E, along the northerly platted boundary line of said lots 18, 17 and 16, Block 1, Woodlawn Addition to South Madison, said line also being the southerly line of a platted Alley, 80.00 feet;

thence S 01°03'26"W, 149.82 feet to the point of beginning.

This description contains an area of 11,985 Square Feet or 0.28 Acres

I further certify that the map on sheet one (1) is a correct representation of the exterior boundaries of the land surveyed and that I have fully complied with the provisions of Chapter 236.34 of the State Statutes and the Land Division Ordinance of the City of Madison in surveying, dividing, and mapping the same.

Dated this _____ day of _____, 2019.

DRAFT

Paul A. Spetz, S 2525

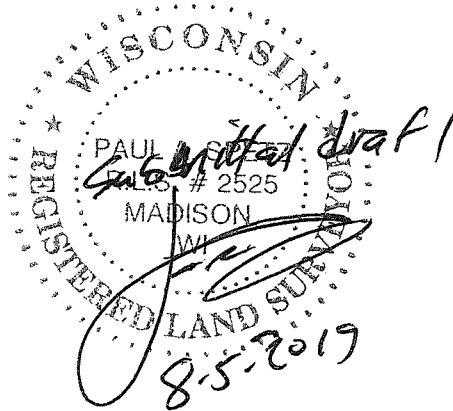

MAP NO. _____

DOCUMENT NO. _____

VOLUME _____ PAGE _____

CERTIFIED SURVEY MAP

Located in Lots Sixteen (16), Seventeen (17) and Eighteen (18), Block One (1),
Woodlawn Addition to South Madison, in the SE $\frac{1}{4}$ of the NW $\frac{1}{4}$ of Section 26, T7N, R9E,
in the City of Madison, Dane County, Wisconsin

CITY OF MADISON COMMON COUNCIL CERTIFICATE

Resolved that this certified survey map located in the City of Madison was hereby approved by Enactment
Number, _____ File I.D. Number _____, adopted on the _____ day
of _____, 2019, and that said resolution further provided for the acceptance of those lands
dedicated and rights conveyed by said Certified Survey Map to the City of Madison for Public use.

Dated this _____ day of _____, 2019.

Maribeth Witzel-Behl, City Clerk
Clerk of the City of Madison, Dane County Wisconsin

CITY OF MADISON PLAN COMMISSION CERTIFICATE

Approved for recording per the Secretary of the City of Madison Plan Commission.

Signed: _____, Secretary Plan Commission

REGISTER OF DEEDS CERTIFICATE

Received for recording on this _____ day of _____, 2019, at _____ o'clock _____ m. and
recorded in Volume _____ of Certified Survey Maps on pages _____, as Document
Number _____.

Kristi Chlebowski, Dane County Register of Deeds

MAP NO. _____
DOCUMENT NO. _____
VOLUME _____ PAGE _____

