

① Planter Wall Letters - Single Faced

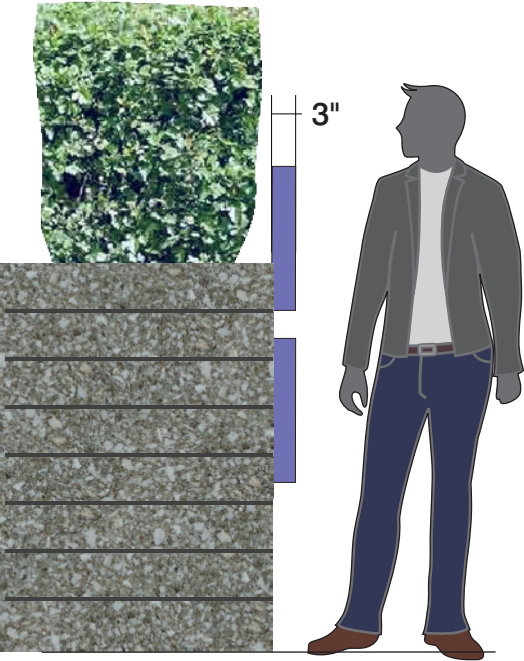

1G Planter Wall Sign - North Elevation

26.77 Sq. Ft.

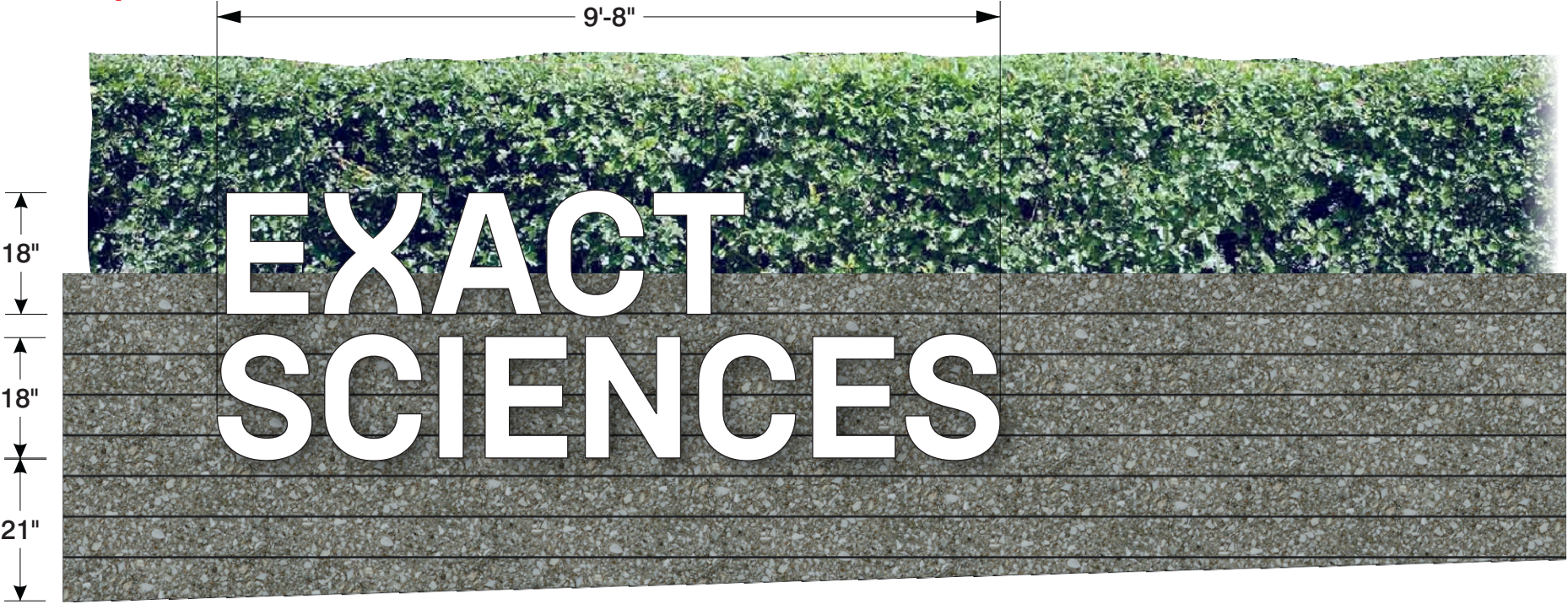

Front & Side Illuminated



White C-63 M-59 Y-0 K-0

Wind Load
Compliance Statement:
Withstand up to 75
MPH Winds

Illumination Compliance
Statement:
Internal LEDs
Meets Maximum Guidelines

Construction:
Illuminated Letters,
Sidewalls & Front Lit

Print to Scale on 8 1/2" x 14" Paper

Ryan Signs, Inc. 3007 Perry Street • Madison, WI 53713 • Tel (608) 271-7979 • Fax (608) 271-7853	SCALE: 1/2" = 1' 0" DATE: 8/2/19 REVISED: DRAWN BY: KW	APPROVED: © Copyright 2019 by Ryan Signs, Inc. DRAWING NUMBER: 6834
--	---	---

These plans are the exclusive property of Ryan Signs, Inc. and are the result of the original design work of its employees. They are submitted to you or your company for the sole purpose of your consideration of whether to purchase from Ryan Signs, Inc., Madison, Wisconsin a sign designed and manufactured according to these plans. Distribution or exhibition of these plans to anyone other than employees of your company or use of these plans to construct a sign similar to the one embodied herein is expressly prohibited. In the event that such use, distribution or exhibition occurs, the undersigned expressly agrees to pay to Ryan Signs, Inc. the sum of 25% of our purchase price as quoted to you. This covenant of payment is acknowledged to be compensation for the time, effort and talent devoted to the preparation of the plans.

client signature _____

1G Planter Wall Sign - East Elevation

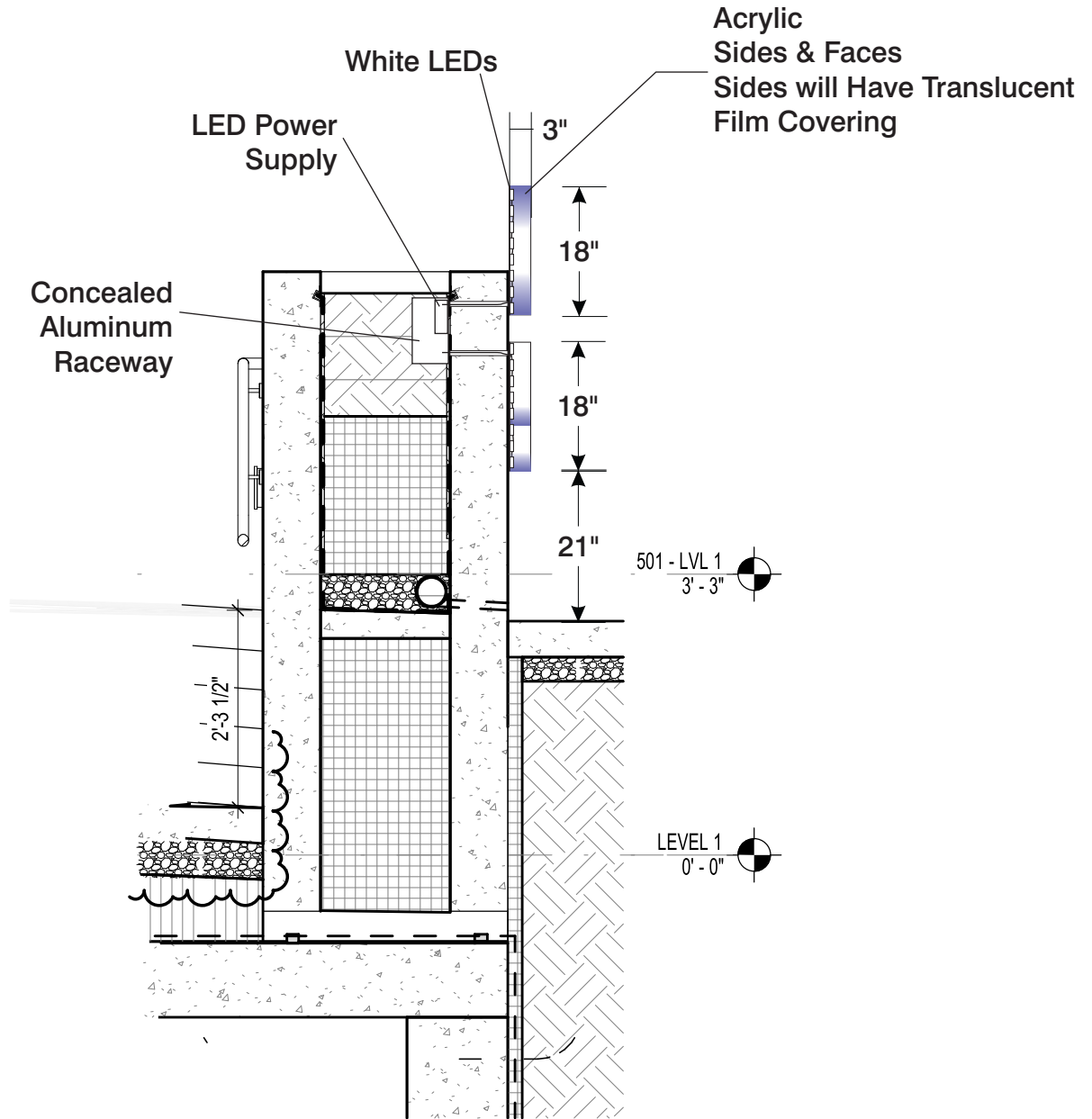

Ryan Signs, Inc.		SCALE: 1/2" = 1'-0"	APPROVED:
3007 Perry Street • Madison, WI 53713 • Tel (608) 271-7979 • Fax (608) 271-7853		DATE: 8/2/19	
EXACT SCIENCES-INNOVATION-UNIVERSITY RESEARCH PARK		REVISED:	© Copyright 2019 by Ryan Signs, Inc.
		DRAWN BY: KW	
<small>These plans are the exclusive property of Ryan Signs, Inc. and are the result of the original design work of its employees. They are submitted to you or your company for the sole purpose of your consideration of whether to purchase from Ryan Signs, Inc., Madison, Wisconsin a sign designed and manufactured according to these plans. Distribution or exhibition of these plans to anyone other than employees of your company or use of these plans to construct a sign similar to the one embodied herein is expressly prohibited. In the event that such use, distribution or exhibition occurs, the undersigned expressly agrees to pay to Ryan Signs, Inc. the sum of 25% of our purchase price as quoted to you. This covenant of payment is acknowledged to be compensation for the time, effort and talent devoted to the preparation of the plans.</small>			DRAWING NUMBER:
client signature _____			6834

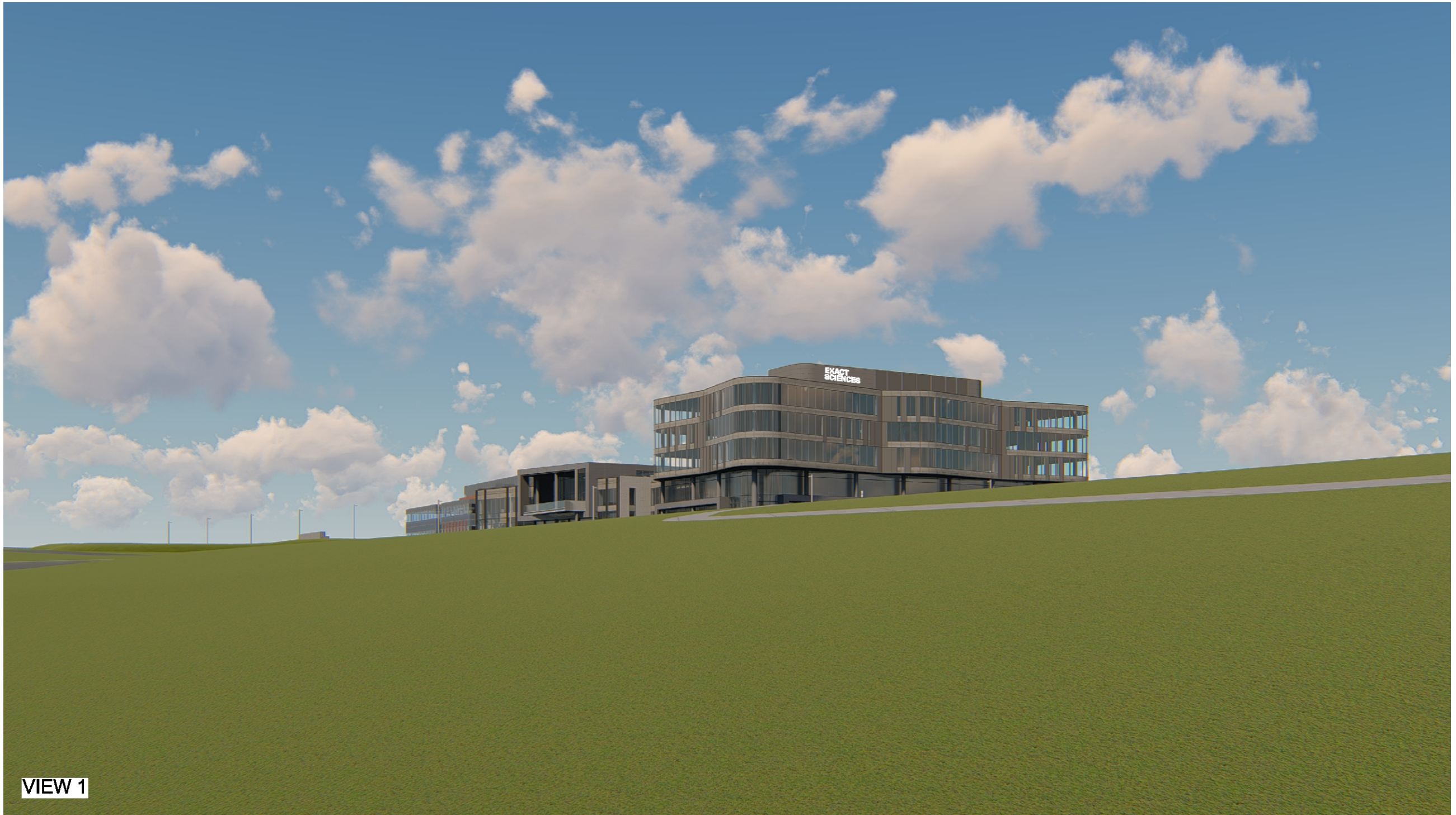

VIEW 1

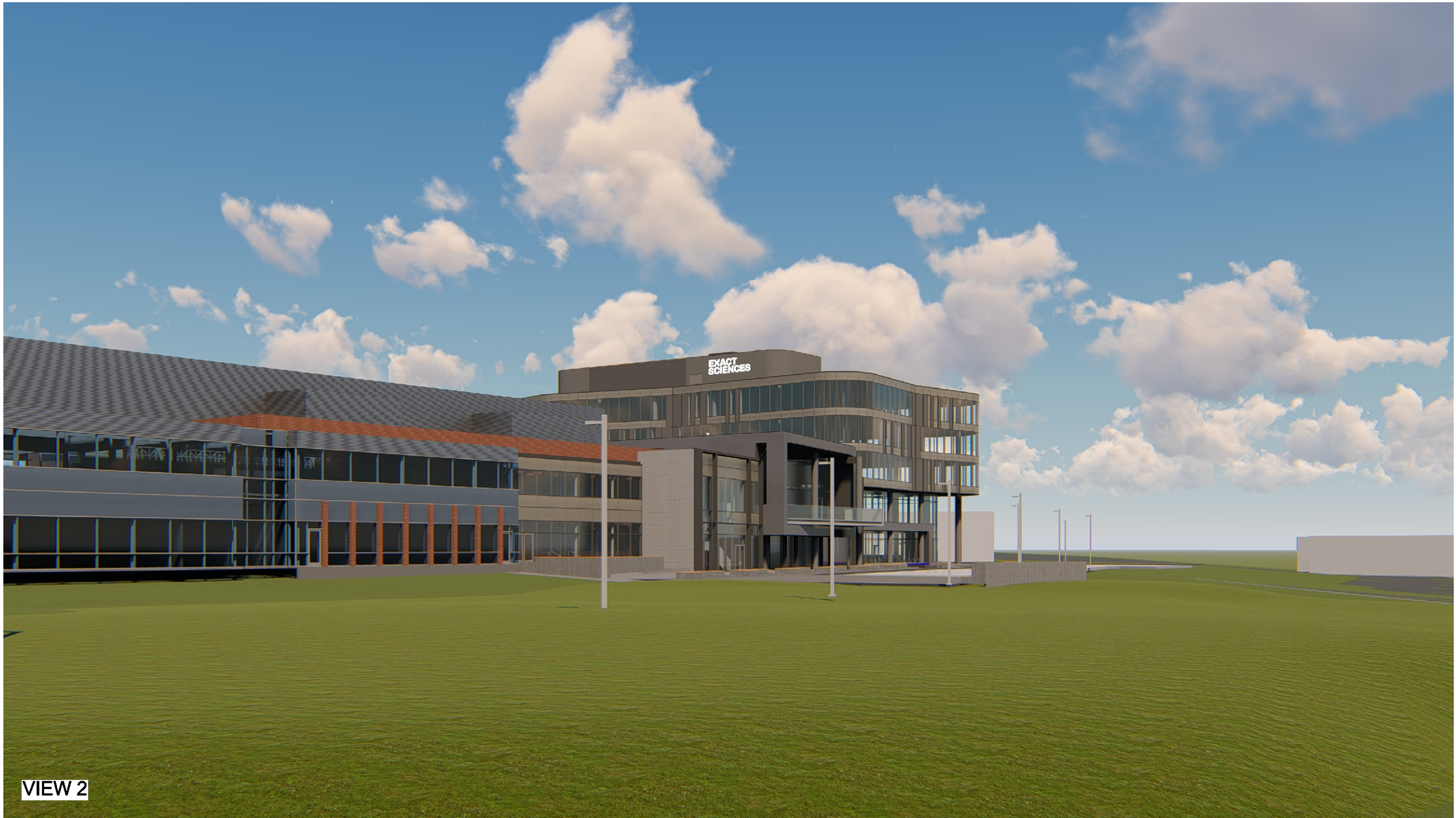

VIEW 2

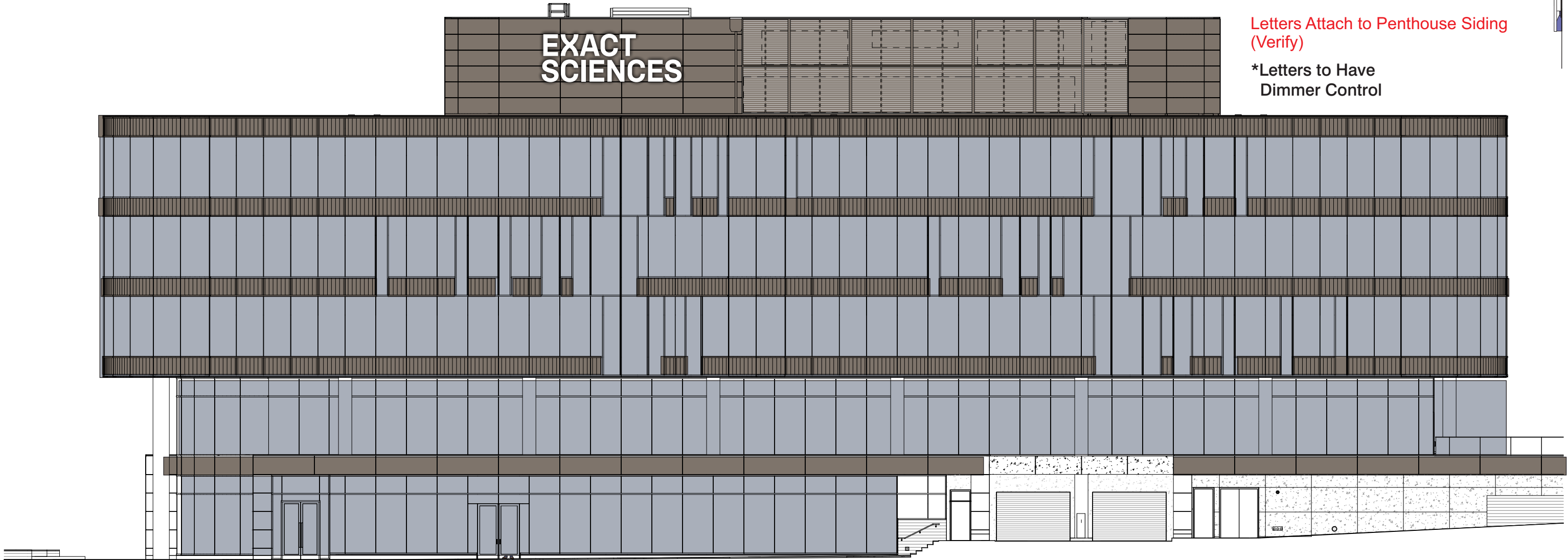
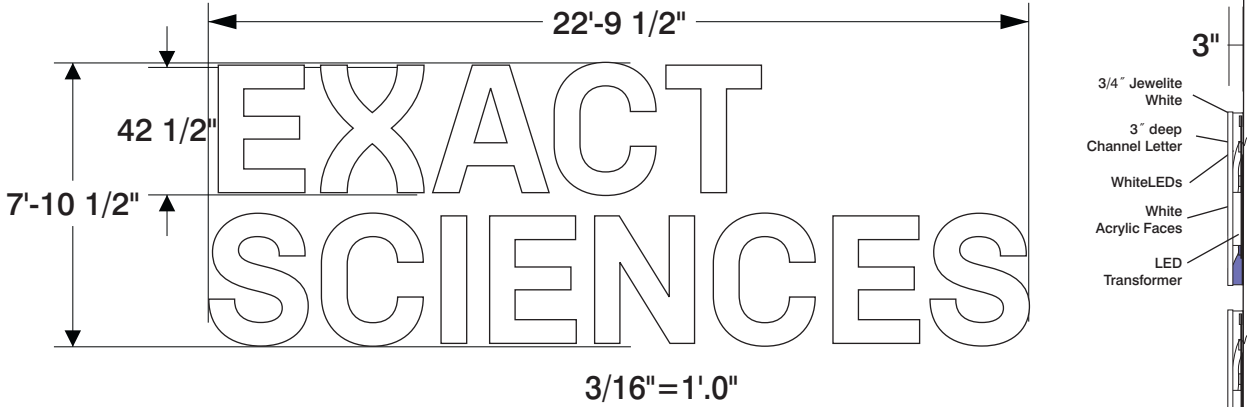

Letters Attach to Penthouse Siding
(Verify)

*Letters to Have
Dimmer Control

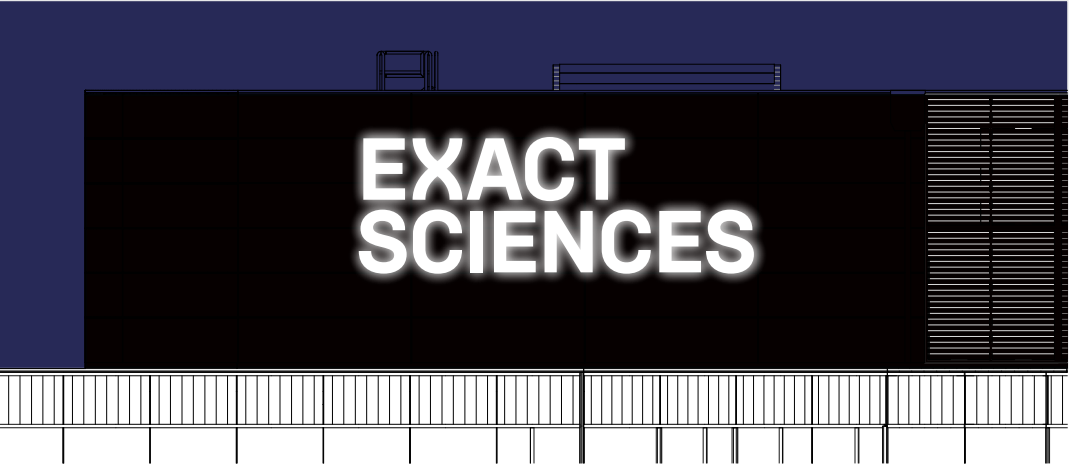

NORTH BUILDING ELEVATION

☐ White Plex Faces

Wind Load Compliance Statement:
Withstand up to 75 MPH Winds

Illumination Compliance Statement:
White LEDs Meets Maximum Guidelines

Construction:
Fabricated Aluminum Channel Letters w/ White Plex Faces

Ryan Signs, Inc.

3007 Perry Street • Madison, WI 53713 • Tel: (608) 271-7979 • Fax: (608) 271-7853

EXACT SCIENCES-INNOVATION I-UNIVERSITY RESEARCH PARK

These plans are the exclusive property of Ryan Signs, Inc. and are the result of the original design work of it's employees. They are submitted to you or your company for the sole purpose of your consideration of whether to purchase from Ryan Signs, Inc., Madison, Wisconsin a sign designed and manufactured according to these plans. Distribution or exhibition of these plans to anyone other than employees of your company or use of these plans to construct a sign similar to the one embodied herein is expressly prohibited. In the event that such use, distribution or exhibition occurs, the undersigned expressly agrees to pay to Ryan Signs, Inc. the sum of 25% of our purchase price as quoted to you. This covenant of payment is acknowledged to be compensation for the time, effort and talent devoted to the preparation of the plans.

client signature

SCALE: VARIES

DATE: 4/11/19

REVISED: 5/6/19

DRAWN BY: KW

APPROVED:

© Copyright 2019 by Ryan Signs, Inc.

DRAWING NUMBER: 6834

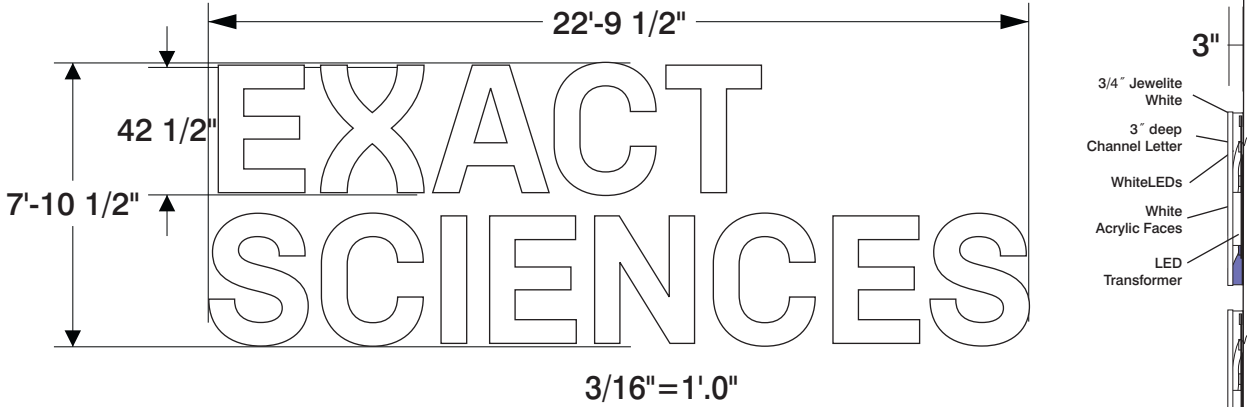

Letters Attach to Penthouse Siding
(Verify)

*Letters to Have
Dimmer Control

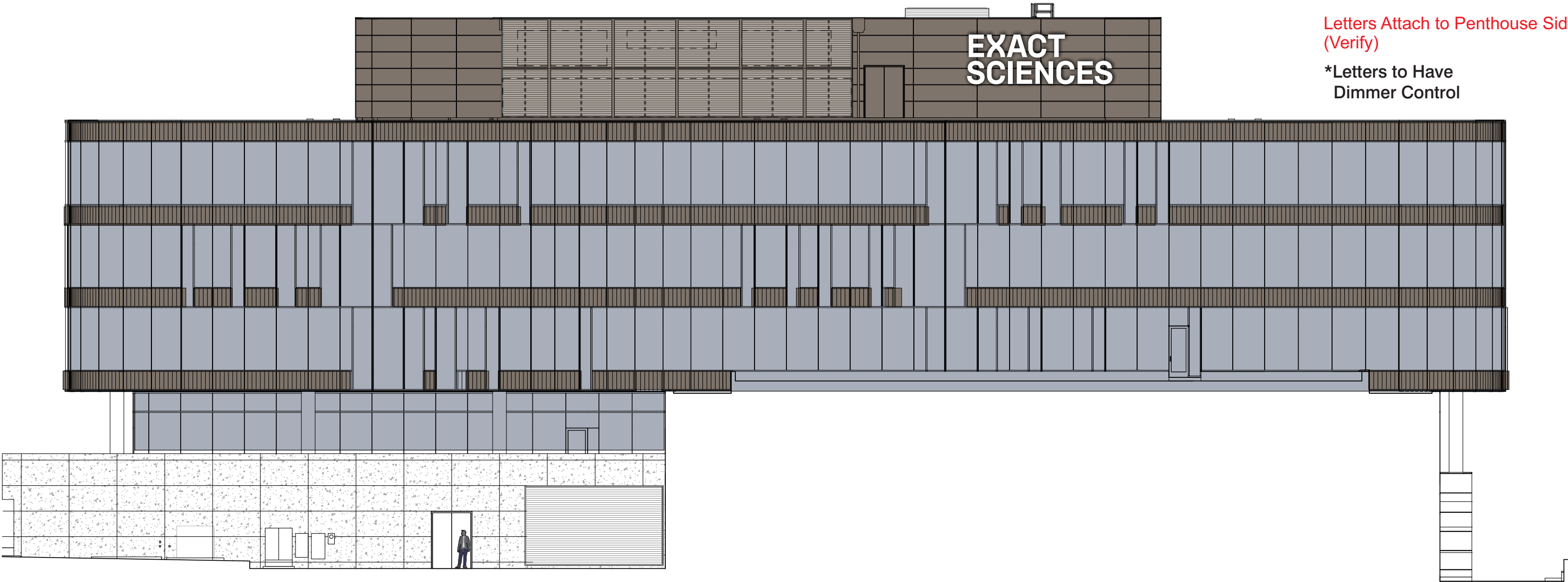

SOUTH BUILDING ELEVATION

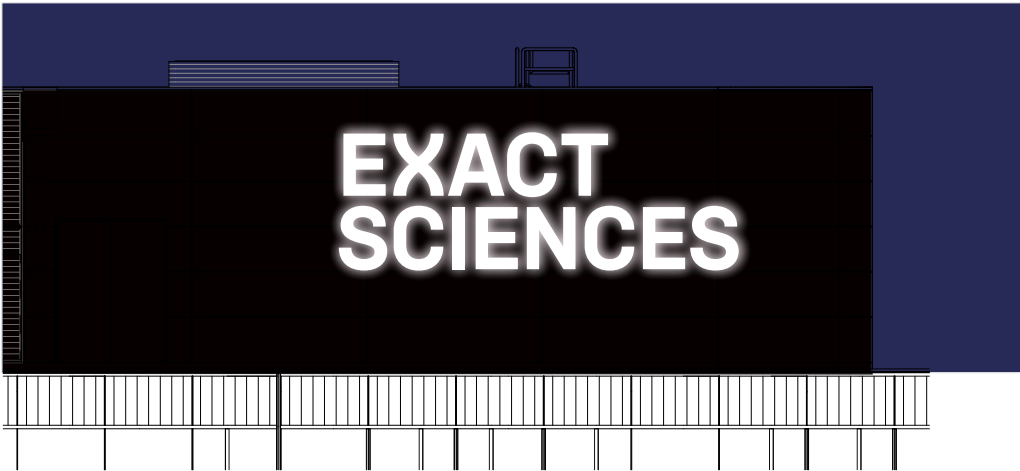

White

To Match PMS 424 C

Wind Load

Compliance Statement:

Withstand up to 75

MPH Winds

Illumination Compliance

Statement:

White LEDs

Meets Maximum Guidelines

Construction:

Fabricated Aluminum Channel

Letters w/ White Plex Faces

Ryan Signs, Inc.

3007 Perry Street • Madison, WI 53713 • Tel: (608) 271-7979 • Fax: (608) 271-7853

EXACT SCIENCES-INNOVATION I-UNIVERSITY RESEARCH PARK

These plans are the exclusive property of Ryan Signs, Inc. and are the result of the original design work of its employees. They are submitted to you or your company for the sole purpose of your consideration of whether to purchase from Ryan Signs, Inc., Madison, Wisconsin a sign designed and manufactured according to these plans. Distribution or exhibition of these plans to anyone other than employees of your company or use of these plans to construct a sign similar to the one embodied herein is expressly prohibited. In the event that such use, distribution or exhibition occurs, the undersigned expressly agrees to pay to Ryan Signs, Inc. the sum of 25% of our purchase price as quoted to you. This covenant of payment is acknowledged to be compensation for the time, effort and talent devoted to the preparation of the plans.

client signature

SCALE: VARIES

DATE: 4/11/19

REVISED: 5/6/19

DRAWN BY: KW

APPROVED:

2019

DRAWING NUMBER:

6834

4 Directional 7.11 Sq. Ft. per Side

4B.2

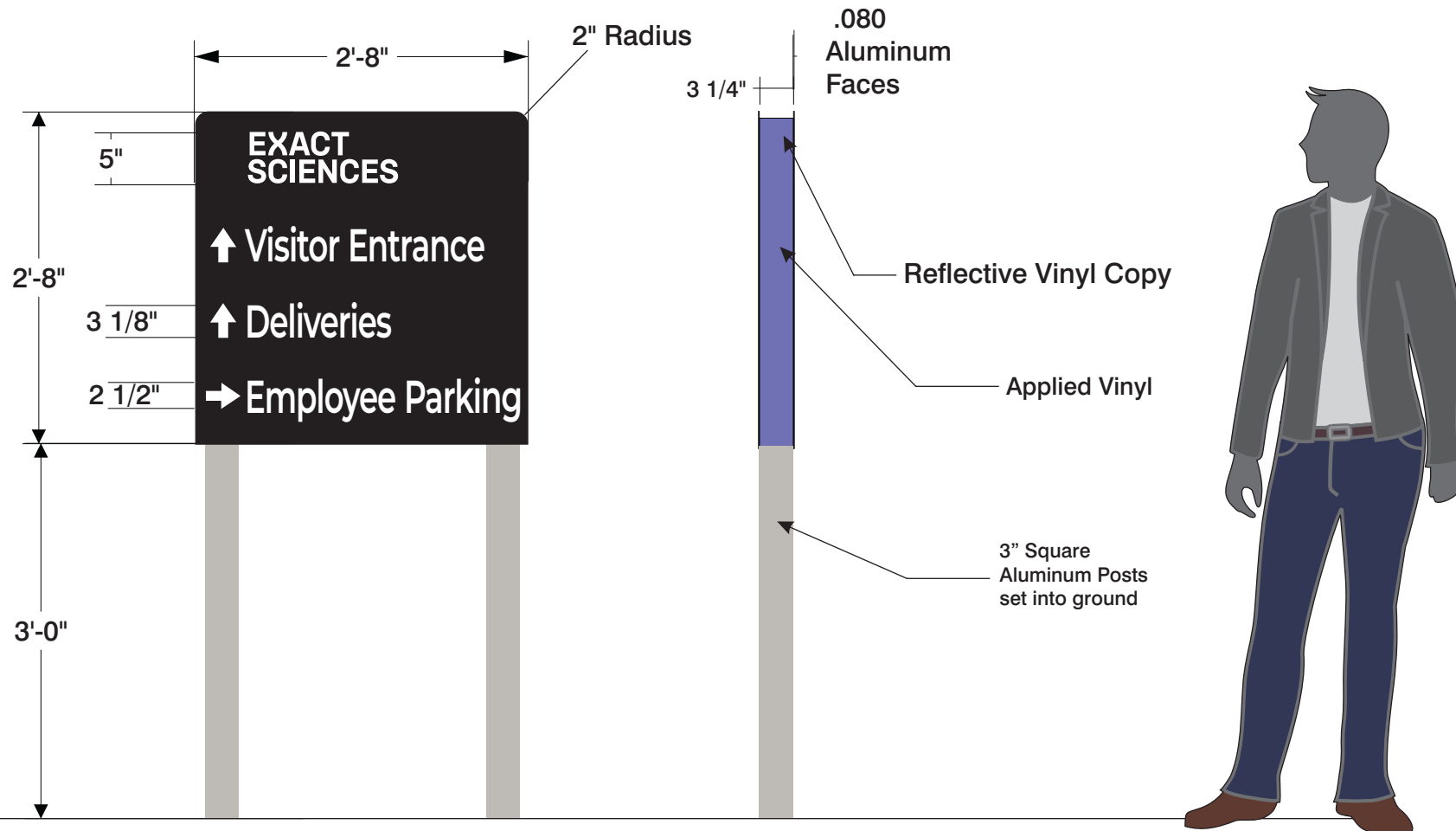

<input type="checkbox"/> White	<input checked="" type="checkbox"/> Black	<input checked="" type="checkbox"/> C-63 M-59 Y-0 K-0 All Digital Prints
<input type="checkbox"/> To Match PMS 421 C	<input checked="" type="checkbox"/> PMS 272C All Spot Color Matching	
Wind Load Compliance Statement: Withstand up to 75 MPH Winds	Illumination Compliance Statement: N/A Meets Maximum Guidelines	Construction: Post & Panel w/ reflective copy

Ryan Signs, Inc.		SCALE: 3/4" = 1'-0"	
3007 Perry Street • Madison, WI 53713 • Tel (608) 271-7979 • Fax (608) 271-7853		DATE: 5/9/19	APPROVED:
EXACT SCIENCES-INNOVATION-UNIVERSITY RESEARCH PARK		REVISED: 7/23/19	© Copyright 2019 by Ryan Signs, Inc.
These plans are the exclusive property of Ryan Signs, Inc. and are the result of the original design work of its employees. They are submitted to you or your company for the sole purpose of your consideration of whether to purchase from Ryan Signs, Inc., Madison, Wisconsin a sign designed and manufactured according to these plans. Distribution or exhibition of these plans to anyone other than employees of your company or use of these plans to construct a sign similar to the one embodied herein is expressly prohibited. In the event that such use, distribution or exhibition occurs, the undersigned expressly agrees to pay to Ryan Signs, Inc. the sum of 25% of our purchase price as quoted to you. This covenant of payment is acknowledged to be compensation for the time, effort and talent devoted to the preparation of the plans.		DRAWN BY: KW	DRAWING NUMBER: 6834
client signature			

4A.3

Sign at Loading Entrance



Double Faced - South

4B.3

Sign at Employee Entrance
(currently 501 Charmany sign)

Double Faced - South

4C.5

Sign at Visitor Entrance

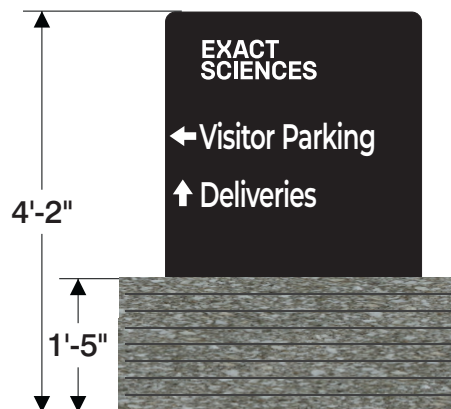
*Verify Planter Height at Sign Location
Install in Planter

4D.5

Sign at Parking Entrance

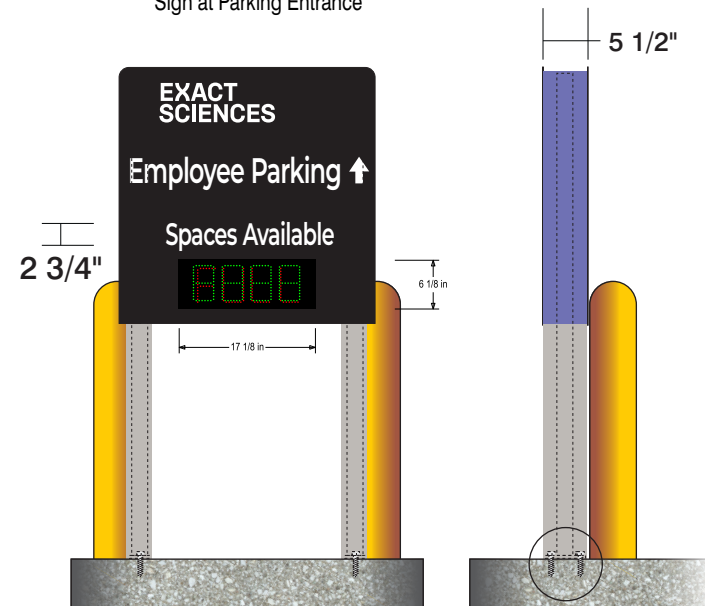

Reverse Side - North



Reverse Side - North

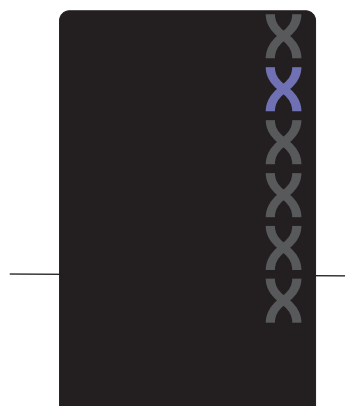

Reverse Side

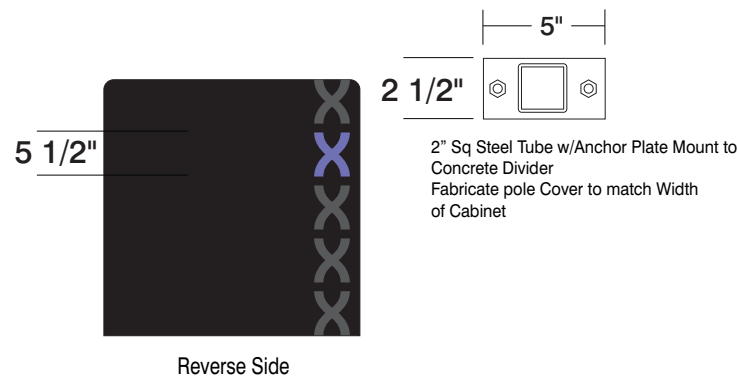
2" Sq Steel Tube w/Anchor Plate Mount to
Concrete Divider
Fabricate pole Cover to match Width
of Cabinet

White	Black	C-63 M-59 Y-0 K-0 All Digital Prints
	To Match PMS 421 C	PMS 272C All Spot Color Matching
Wind Load Compliance Statement: Withstand up to 75 MPH Winds	Illumination Compliance Statement: N/A Meets Maximum Guidelines	Construction: Post & Panel w/ reflective copy

Ryan Signs, Inc.

3007 Perry Street • Madison, WI 53713 • Tel (608) 271-7979 • Fax (608) 271-7853

EXACT SCIENCES-INNOVATION-UNIVERSITY RESEARCH PARK

These plans are the exclusive property of Ryan Signs, Inc. and are the result of the original design work of its employees. They are submitted to you or your company for the sole purpose of your consideration of whether to purchase from Ryan Signs, Inc., Madison, Wisconsin a sign designed and manufactured according to these plans. Distribution or exhibition of these plans to anyone other than employees of your company or use of these plans to construct a sign similar to the one embodied herein is expressly prohibited. In the event that such use, distribution or exhibition occurs, the undersigned expressly agrees to pay to Ryan Signs, Inc. the sum of 25% of our purchase price as quoted to you. This covenant of payment is acknowledged to be compensation for the time, effort and talent devoted to the preparation of the plans.

client signature _____

SCALE: 1/2" = 1'-0"

DATE: 5/9/19

REVISED: 8/26/19

DRAWN BY: KW

APPROVED:
© Copyright 2019 by
Ryan Signs, Inc.

DRAWING NUMBER:

6834

5.3 Illuminated Directional

18.75 Sq. Ft. per Side

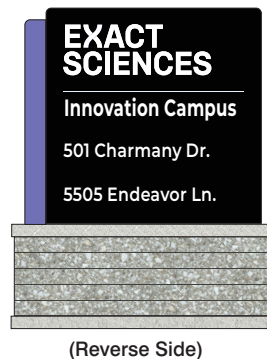
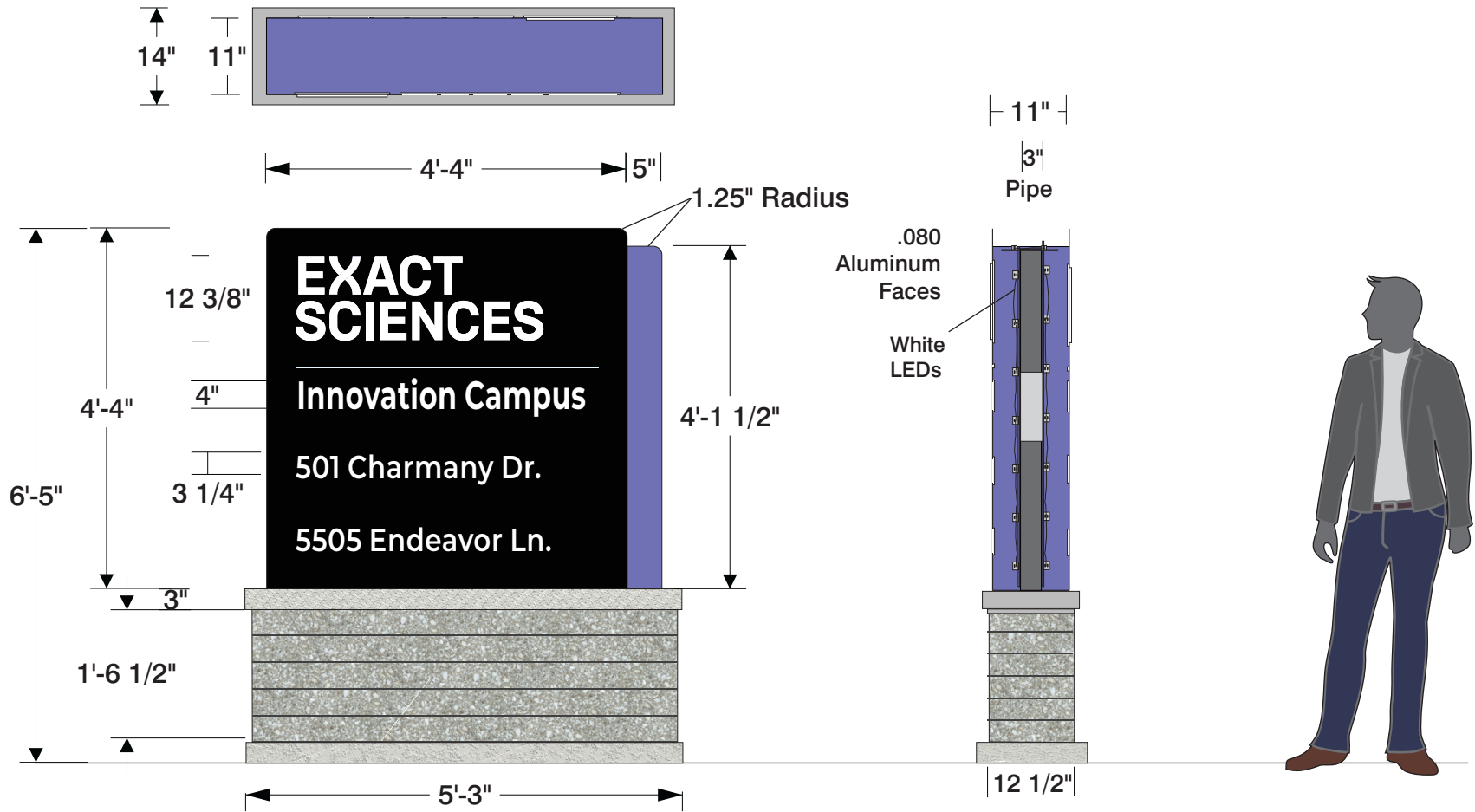

<input type="checkbox"/> White	<input checked="" type="checkbox"/> To Match PMS 424C	<input checked="" type="checkbox"/> C-63 M-59 Y-0 K-0 All Digital Prints
		<input checked="" type="checkbox"/> PMS 272C All Spot Color Matching
Wind Load Compliance Statement: Withstand up to 75 MPH Winds	Illumination Compliance Statement: Internal LEDs Meets Maximum Guidelines	Construction: D/F Monument sign directionals w/ push-thru copy, illuminating edges

Ryan Signs, Inc.		SCALE: VARIES	APPROVED:
3007 Perry Street • Madison, WI 53713 • Tel (608) 271-7979 • Fax (608) 271-7853		DATE: 7/23/19	© Copyright 2019 by Ryan Signs, Inc.
EXACT SCIENCES-INNOVATION-UNIVERSITY RESEARCH PARK		REVISED: 8/21/19	DRAWING NUMBER: 6834
These plans are the exclusive property of Ryan Signs, Inc. and are the result of the original design work of its employees. They are submitted to you or your company for the sole purpose of your consideration of whether to purchase from Ryan Signs, Inc., Madison, Wisconsin a sign designed and manufactured according to these plans. Distribution or exhibition of these plans to anyone other than employees of your company or use of these plans to construct a sign similar to the one embodied herein is expressly prohibited. In the event that such use, distribution or exhibition occurs, the undersigned expressly agrees to pay to Ryan Signs, Inc. the sum of 25% of our purchase price as quoted to you. This covenant of payment is acknowledged to be compensation for the time, effort and talent devoted to the preparation of the plans.		DRAWN BY: KW	
client signature			

6 Loading Dock Identification

9.38 Sq. Ft.

6A

6B

6C

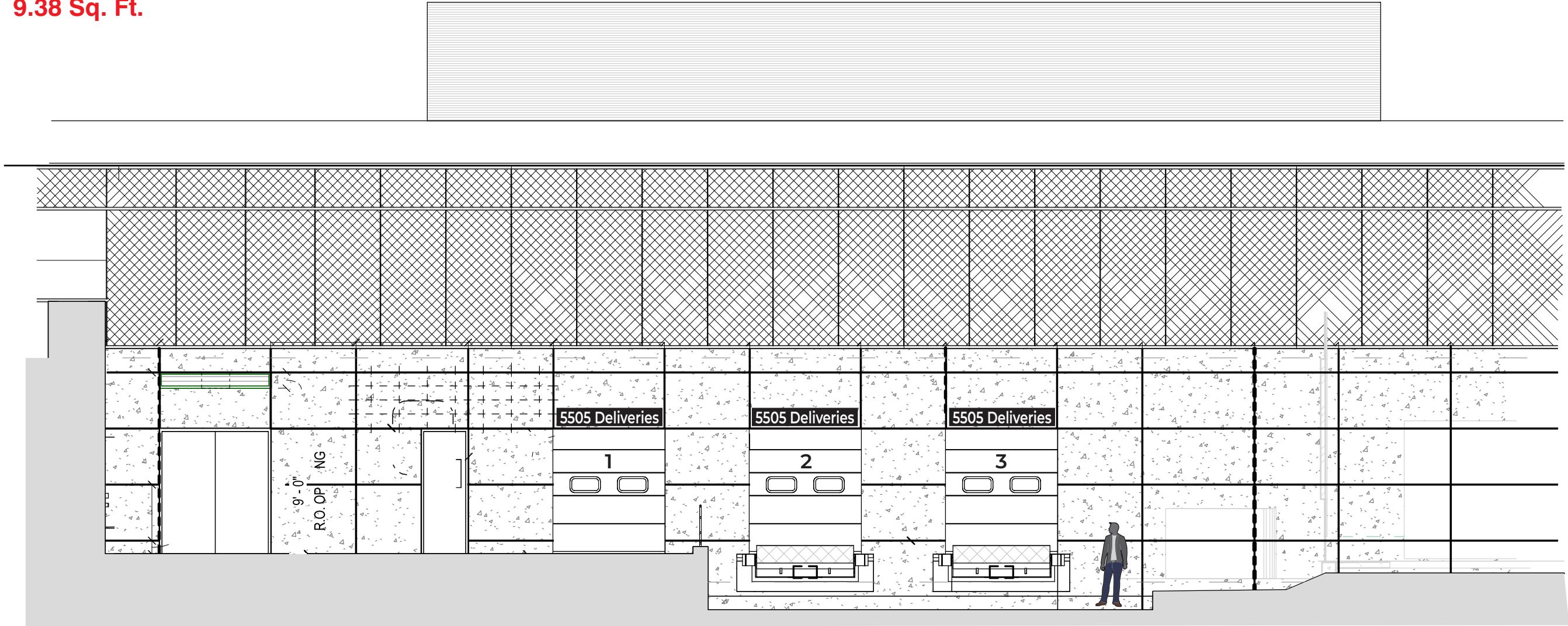

1/8"=1'.0"



1/2"=1'.0"



White Reflective Vinyl

MAP Black

PMS 272C

Wind Load

Compliance Statement:

Withstand up to 75 MPH Winds

Illumination Compliance

Statement:

N/A

Construction:

Aluminum Pan w/ Welded Returns

Painted to Match Custom PMS Color & Applied Vinyl Door ID Numerals

Ryan Signs, Inc.

3007 Perry Street • Madison, WI 53713 • Tel (608) 271-7979 • Fax (608) 271-7853

SCALE: VARIES

DATE: 8/8/19

REVISED:

DRAWN BY: KW

APPROVED:

© Copyright 2019 by Ryan Signs, Inc.

EXACT SCIENCES-INNOVATION-UNIVERSITY RESEARCH PARK

These plans are the exclusive property of Ryan Signs, Inc. and are the result of the original design work of it's employees. They are submitted to you or your company for the sole purpose of your consideration of whether to purchase from Ryan Signs, Inc., Madison, Wisconsin a sign designed and manufactured according to these plans. Distribution or exhibition of these plans to anyone other than employees of your company or use of these plans to construct a sign similar to the one embodied herein is expressly prohibited. In the event that such use, distribution or exhibition occurs, the undersigned expressly agrees to pay to Ryan Signs, Inc. the sum of 25% of our purchase price as quoted to you. This covenant of payment is acknowledged to be compensation for the time, effort and talent devoted to the preparation of the plans.

client signature

DRAWING NUMBER:

6834

7 Loading Dock Identification

8.13 Sq. Ft.

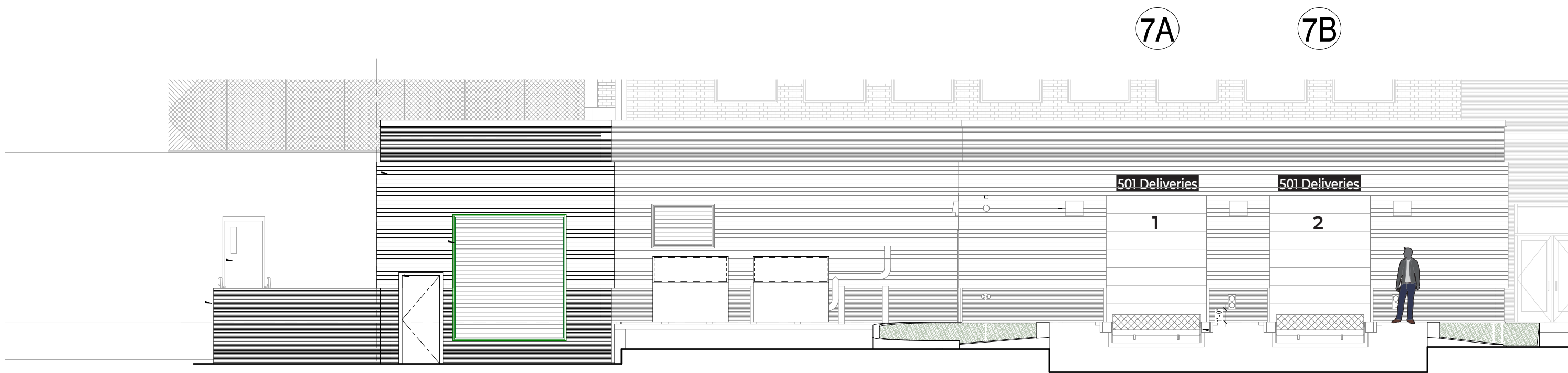

1/8"=1'.0"



1/2"=1'.0"

<input type="checkbox"/> White Reflective Vinyl	<input type="checkbox"/> MAP Black	<input type="checkbox"/> PMS 272C
Wind Load	Illumination Compliance	Construction:
Compliance Statement:	Statement:	Aluminum Pan w/ Welded Returns
Withstand up to 75 MPH Winds	N/A	Painted to Match Custom PMS Color & Applied Vinyl Door ID Numerals

Ryan Signs, Inc.	SCALE: VARIES	APPROVED:
3007 Perry Street • Madison, WI 53713 • Tel (608) 271-7979 • Fax (608) 271-7853	DATE: 8/8/19	DATE: 8/8/19
© Copyright 2019 by Ryan Signs, Inc.	REVISED:	DRAWN BY: KW
EXACT SCIENCES-INNOVATION-UNIVERSITY RESEARCH PARK		
These plans are the exclusive property of Ryan Signs, Inc. and are the result of the original design work of its employees. They are submitted to you or your company for the sole purpose of your consideration of whether to purchase from Ryan Signs, Inc., Madison, Wisconsin a sign designed and manufactured according to these plans. Distribution or exhibition of these plans to anyone other than employees of your company or use of these plans to construct a sign similar to the one embodied herein is expressly prohibited. In the event that such use, distribution or exhibition occurs, the undersigned expressly agrees to pay to Ryan Signs, Inc. the sum of 25% of our purchase price as quoted to you. This covenant of payment is acknowledged to be compensation for the time, effort and talent devoted to the preparation of the plans.		DRAWING NUMBER: 6834
client signature		

Exact Sciences Corporate Headquarters Campus

5505 Endeavor Lane

