

222 WEST WASHINGTON AVE. SUITE 310  
MADISON, WI 53703  
PH: 608.268.1499  
[www.Destreearchitects.com](http://www.Destreearchitects.com)

DESTREE DESIGN ARCHITECTS, INC. HOLDS ALL RIGHTS INCLUDING THE COPYRIGHT OF THIS DOCUMENT, AS WELL AS THE CONCEPTS AND DESIGNS INCORPORATED HEREIN AS AN INSTRUMENT OF SERVICE. AS PROPERTY OF DESTREE DESIGN ARCHITECTS, INC. IT IS NOT TO BE COPIED, DISTRIBUTED, OR USED IN WHOLE OR PART WITHOUT THE EXPRESS WRITTEN CONSENT OF DESTREE DESIGN ARCHITECTS, INC.

MURRAY RESIDENCE  
GARAGE & HOUSE FRONT STOOP

2011 VAN HISE AVE  
MADISON WI 53726

## ISSUANCES:

05/24/19

08/12/19

800-368-5868

0000-0000-0000-0000

0000-0000-0000-0000

800-368-3888

114

800-368-3344

800-368-5868

100

800-368-3888

11

11

### Schematic Design Phase:

This drawing indicates the scale and relationship of the project components.  
This drawing is not for construction.

PROJECT #: 180320.00

PROJECT #:	100520:
SHEET NUMBER	

C000

©2019 DESTREE Design Architects, Inc.

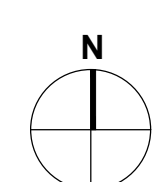
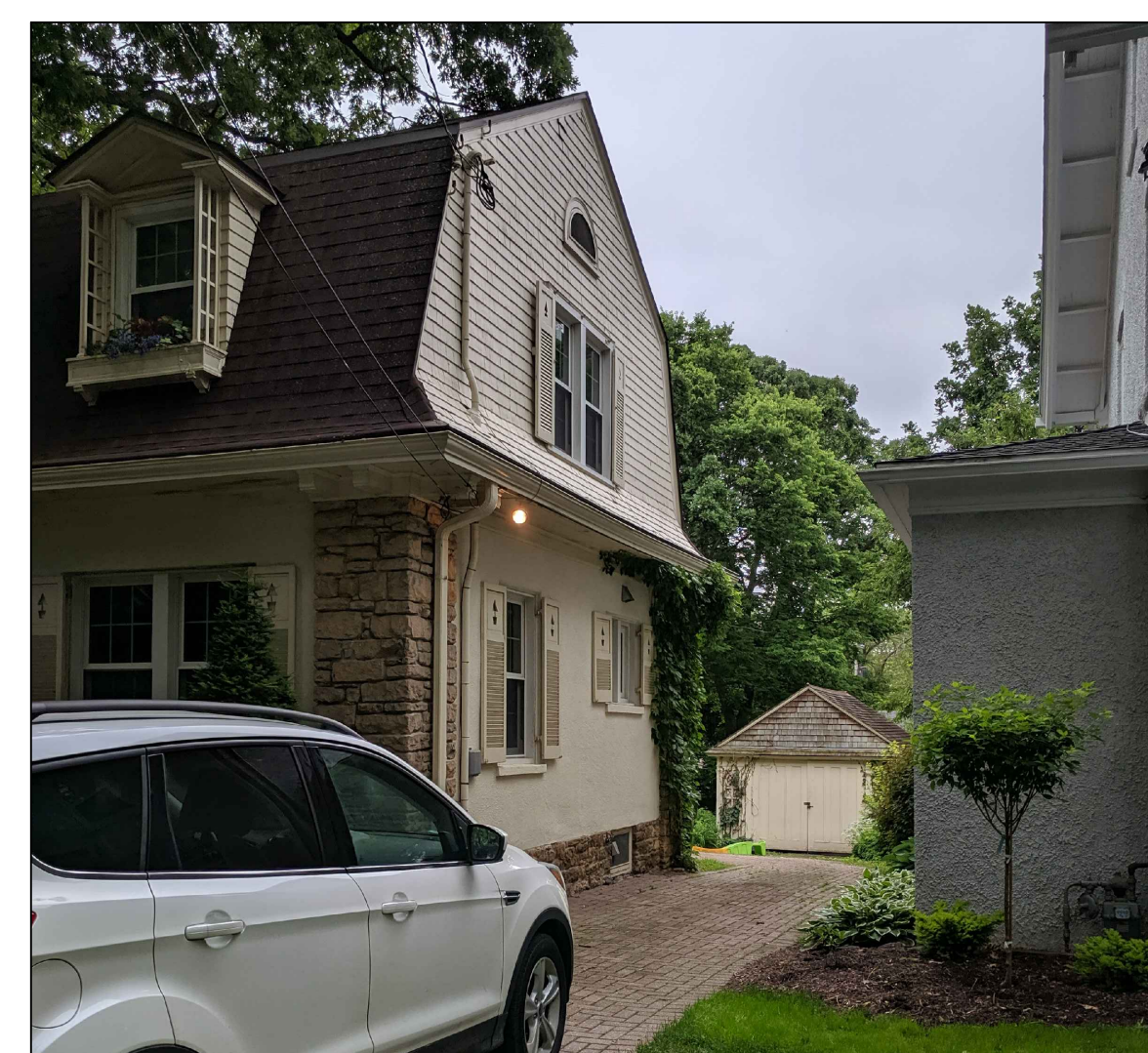

2 PROPOSED SITE PLAN      MOVE EXISTING GARAGE &  
1/8" = 1'-0"      ADD SECOND PARKING STALL

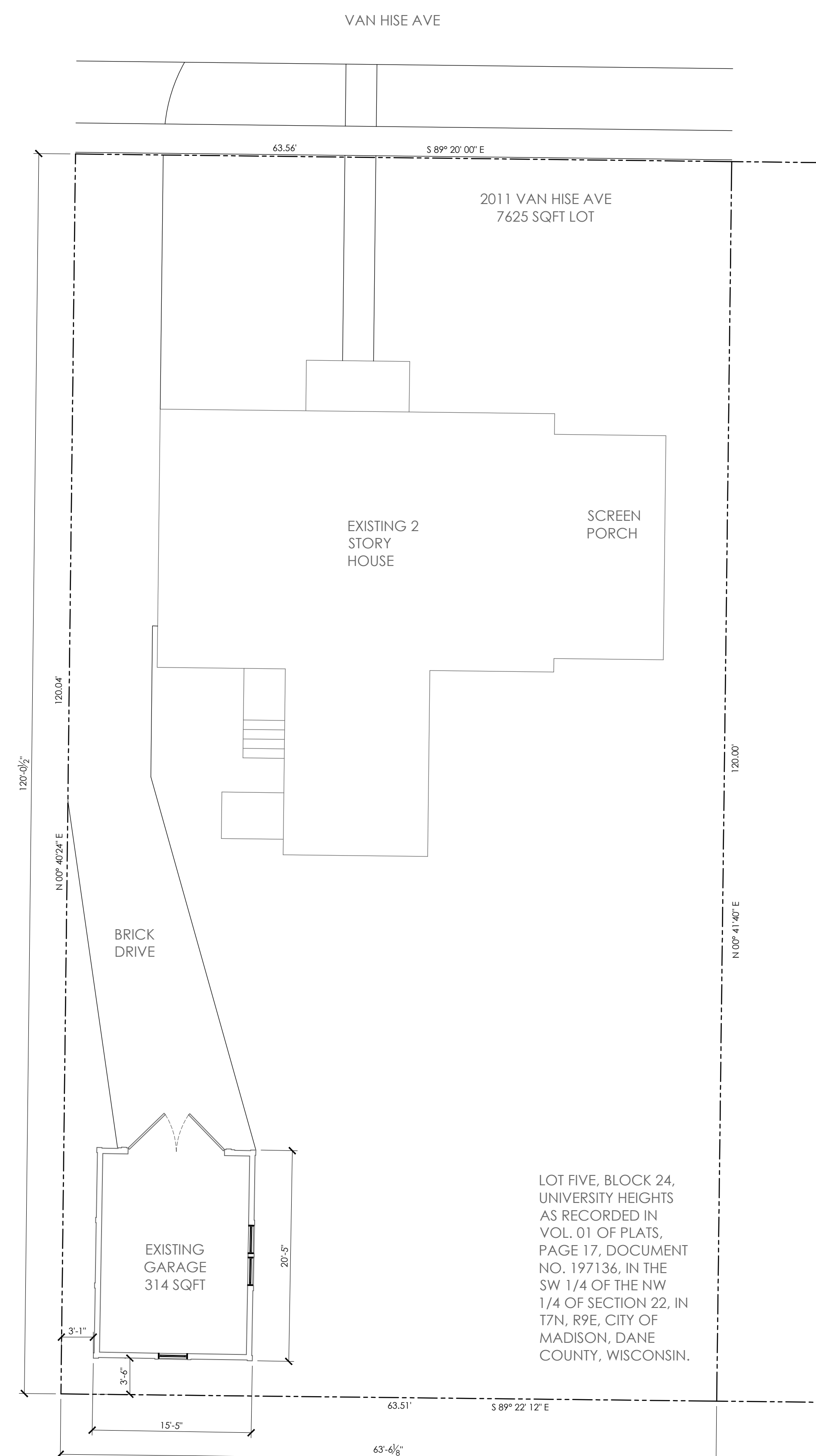

1 EXISTING GARAGE  
1/8" = 1'-0"



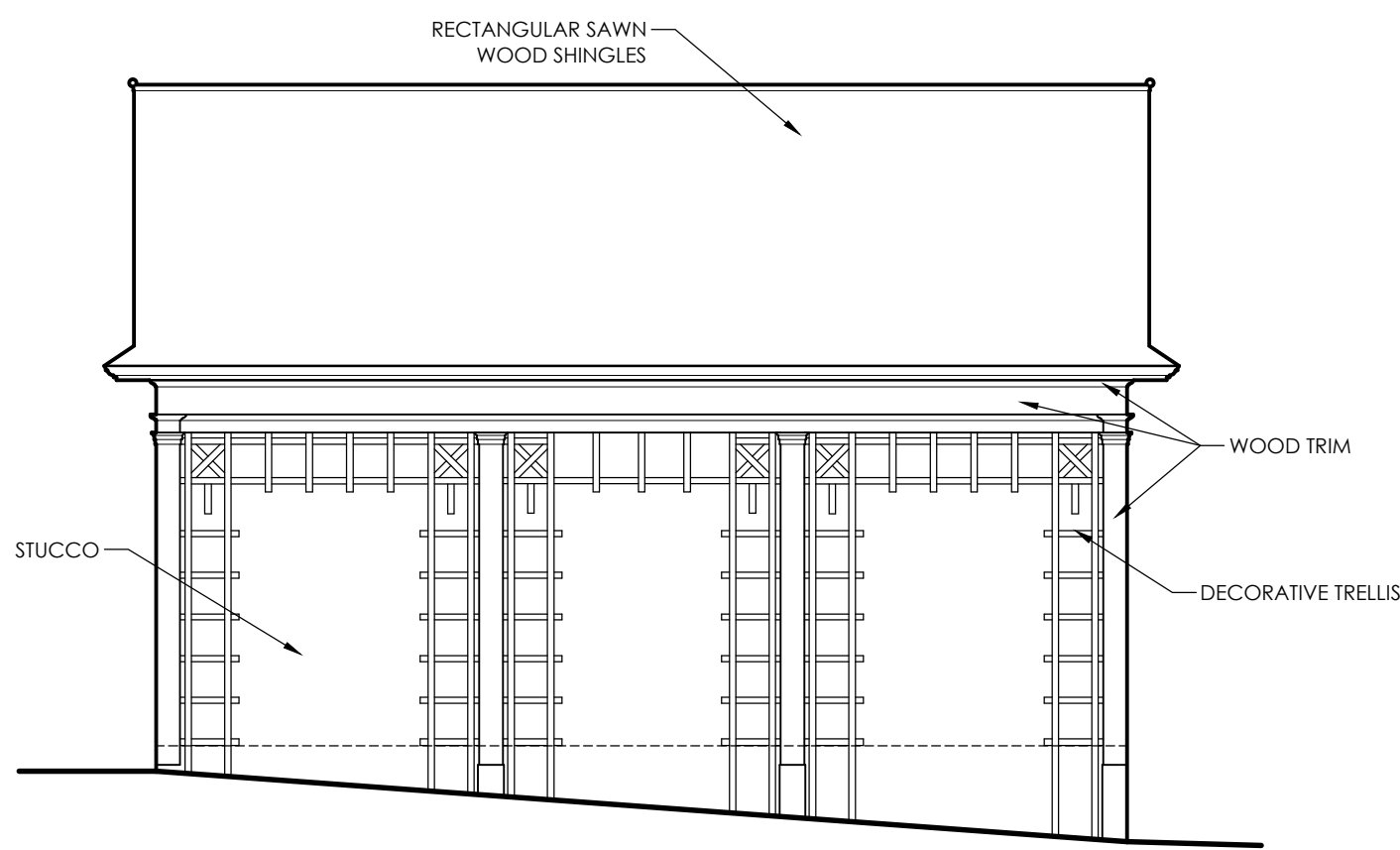

6 EXISTING FRONT ELEVATION  
1/4" = 1'-0"

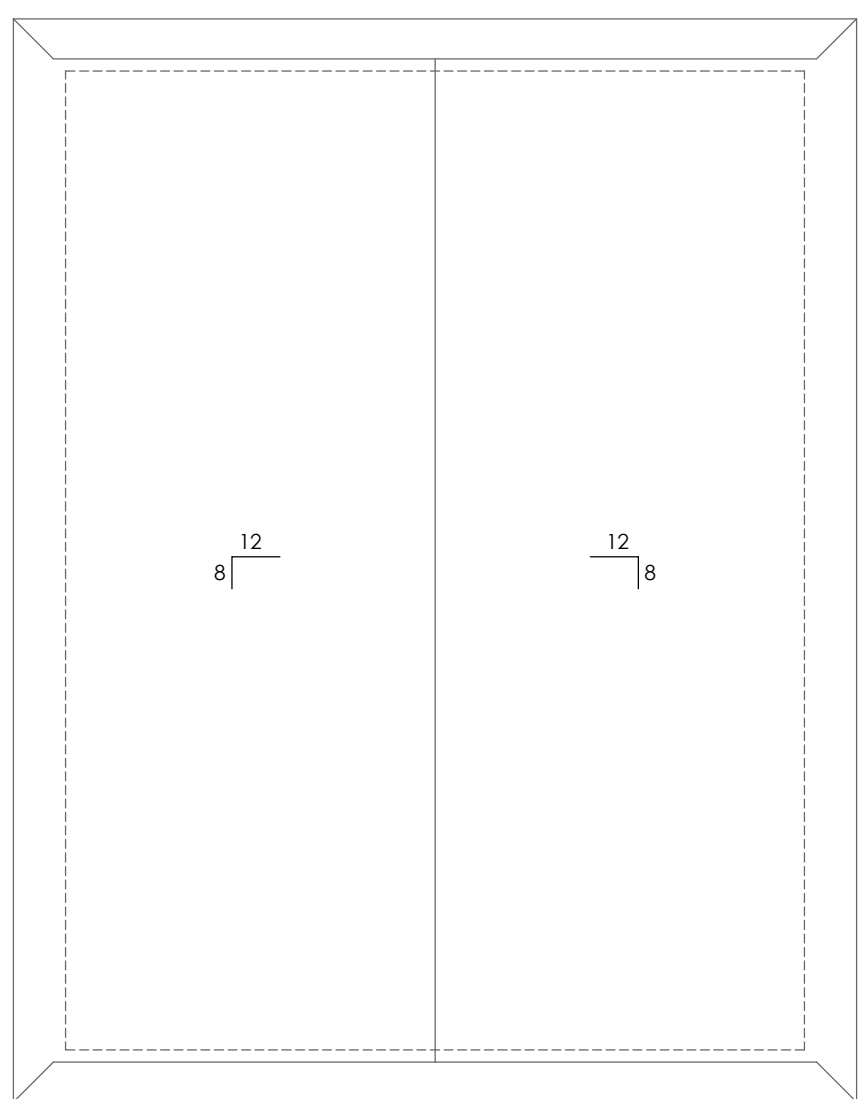

4 EXISTING ROOF PLAN  
1/4" = 1'-0"

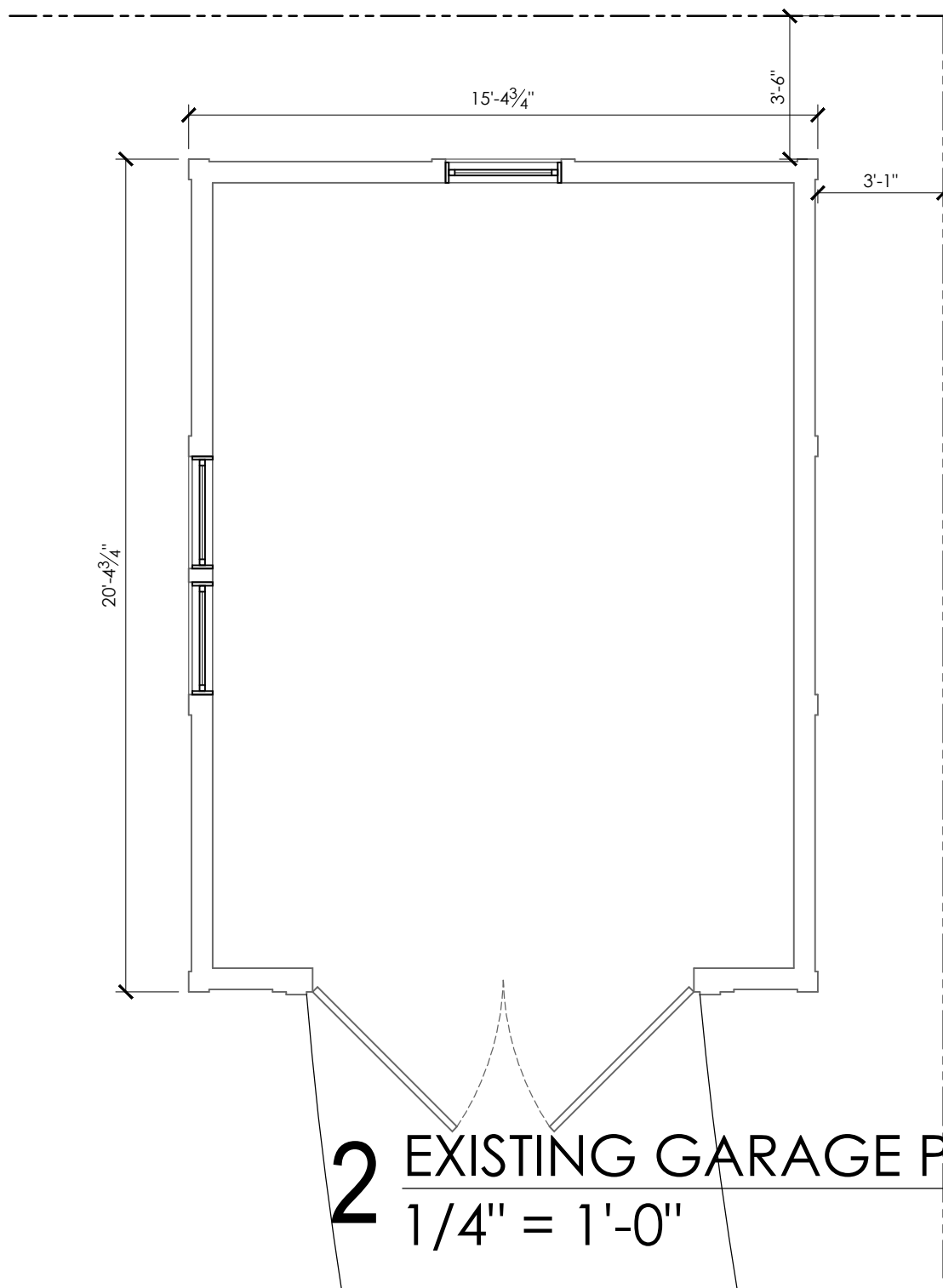

2 EXISTING GARAGE PLAN  
1/4" = 1'-0"

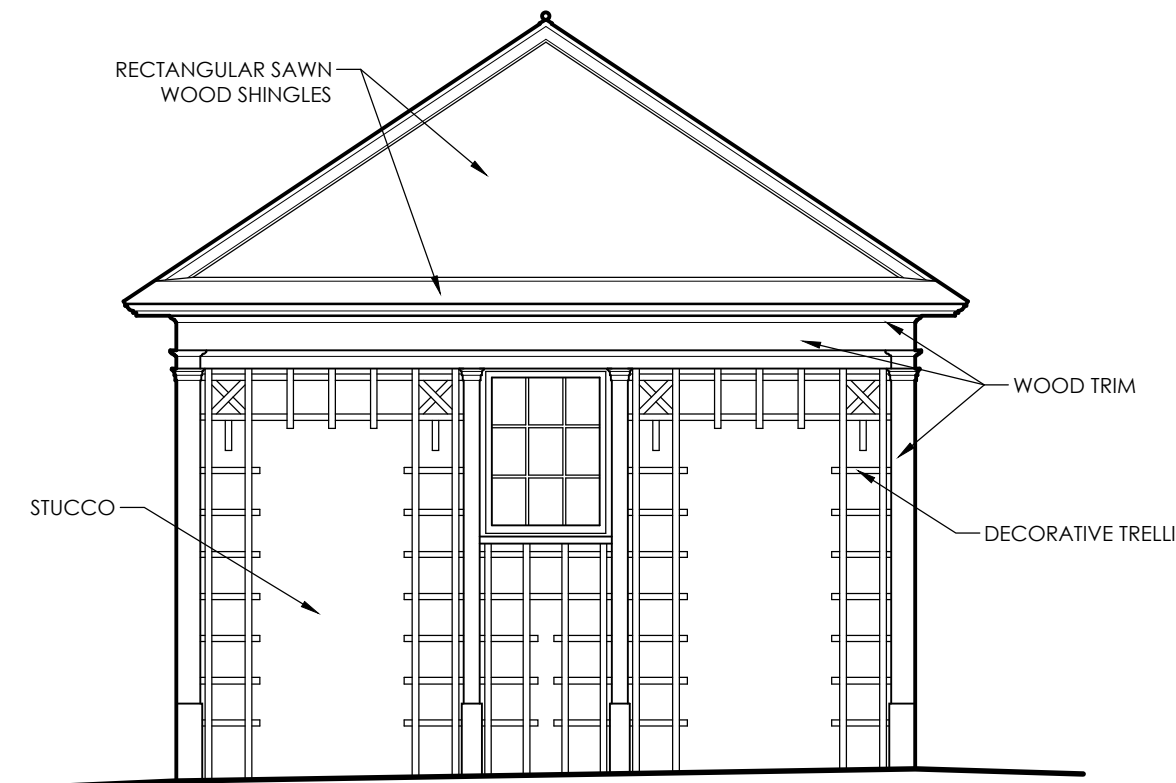

5 EXISTING FRONT ELEVATION  
1/4" = 1'-0"

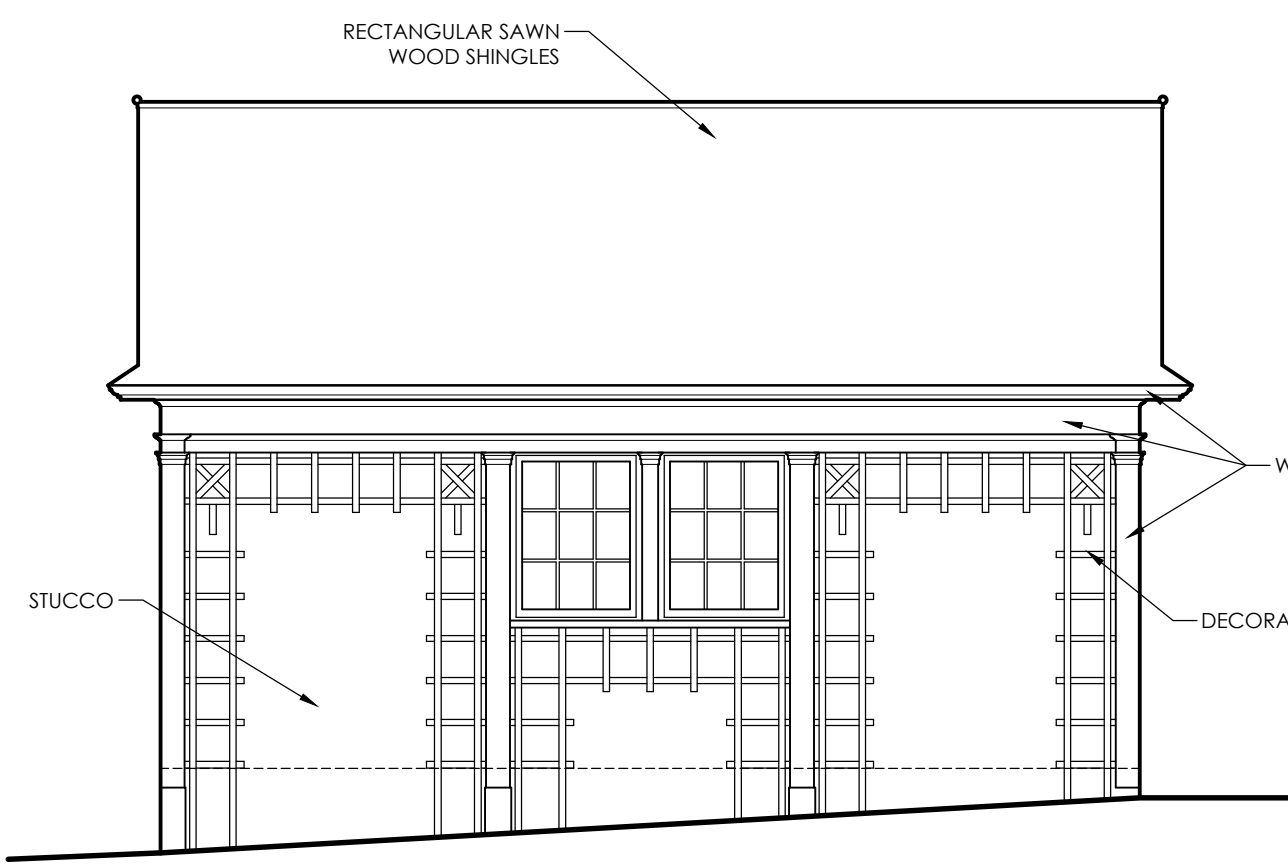

3 EXISTING FRONT ELEVATION  
1/4" = 1'-0"

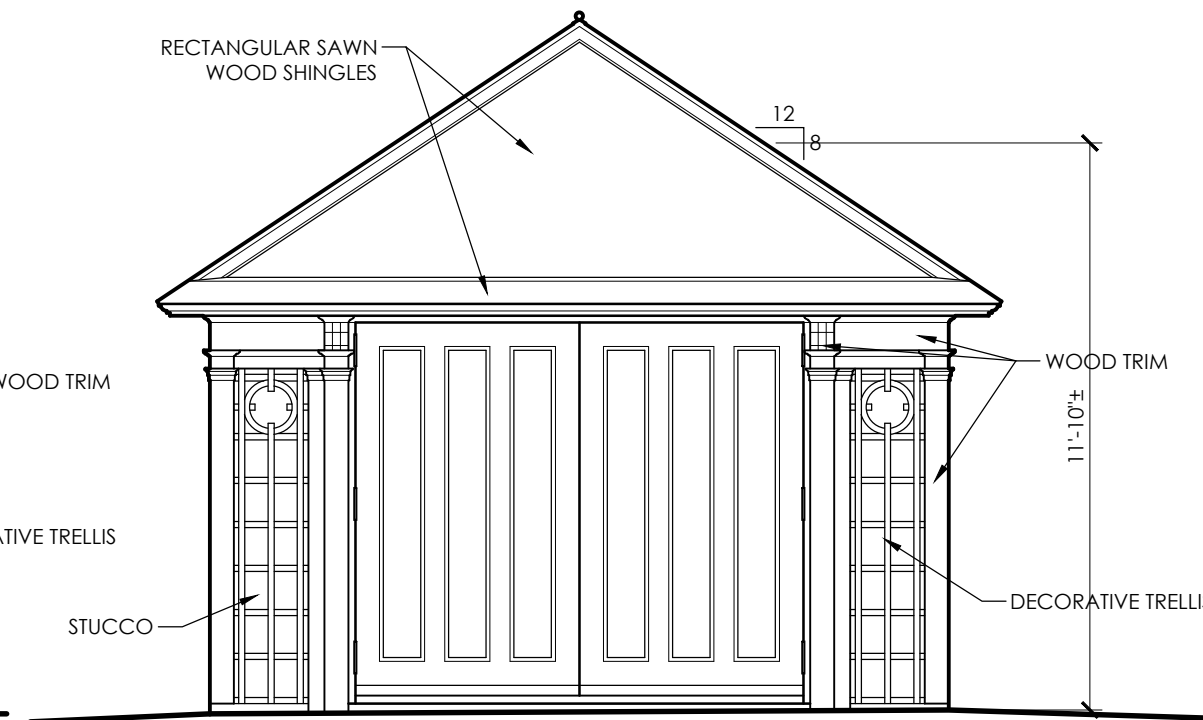

1 EXISTING FRONT ELEVATION  
1/4" = 1'-0"

MURRAY RESIDENCE  
GARAGE & HOUSE FRONT STOOP  
2011 VAN HISE AVE  
MADISON WI 53726

ISSUANCES:

05/24/19

08/12/19

-----

-----

-----

-----

-----

-----

-----

-----

-----

-----

-----

-----

-----

-----

-----

-----

-----

-----

-----

-----

-----

-----

-----

-----

-----

Schematic Design Phase:

This drawing indicates the  
scale and relationship of  
the project components.  
This drawing is not for  
construction.

PROJECT #: 180320.00  
SHEET NUMBER

A100



DESTREE DESIGN ARCHITECTS, INC. HOLDS ALL RIGHTS INCLUDING THE COPYRIGHT OF THIS DOCUMENT, AS WELL AS THE CONCEPTS AND DESIGNS INCORPORATED HEREIN AS AN INSTRUMENT OF SERVICE. AS PROPERTY OF DESTREE DESIGN ARCHITECTS, INC., IT IS NOT TO BE COPIED, DISTRIBUTED, OR USED IN WHOLE OR PART WITHOUT THE EXPRESS WRITTEN CONSENT OF DESTREE DESIGN ARCHITECTS, INC.

MURRAY RESIDENCE  
GARAGE & HOUSE FRONT STOOP  
2011 VAN HISE AVE  
MADISON WI 53726

ISSUANCES:

05/24/19
08/12/19

Schematic Design Phase:

This drawing indicates the scale and relationship of the project components. This drawing is not for construction.

PROJECT #: 180320.00  
SHEET NUMBER

A101

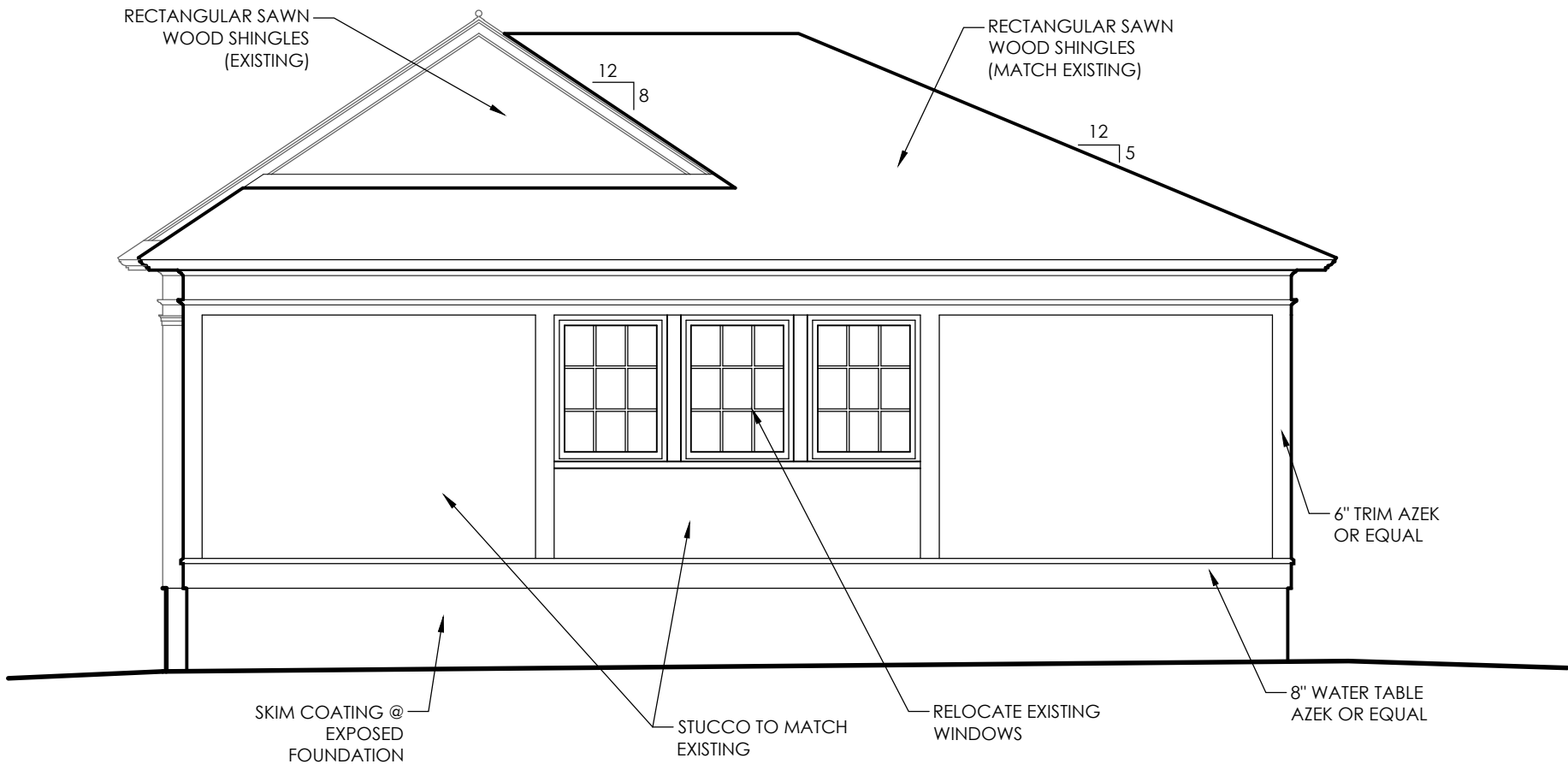

6 REAR ELEVATION  
1/4" = 1'-0"

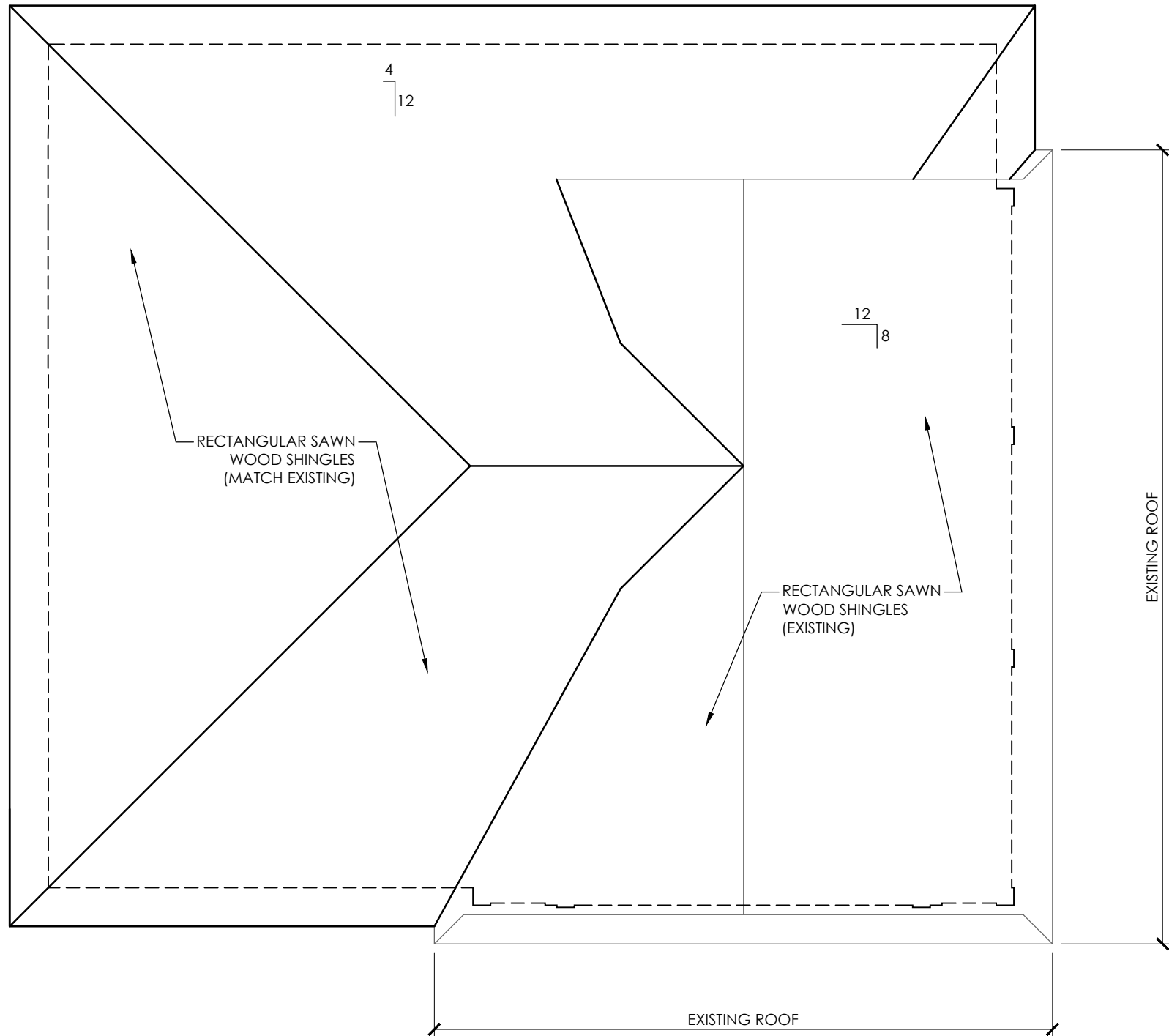

4 ROOF PLAN  
1/4" = 1'-0"

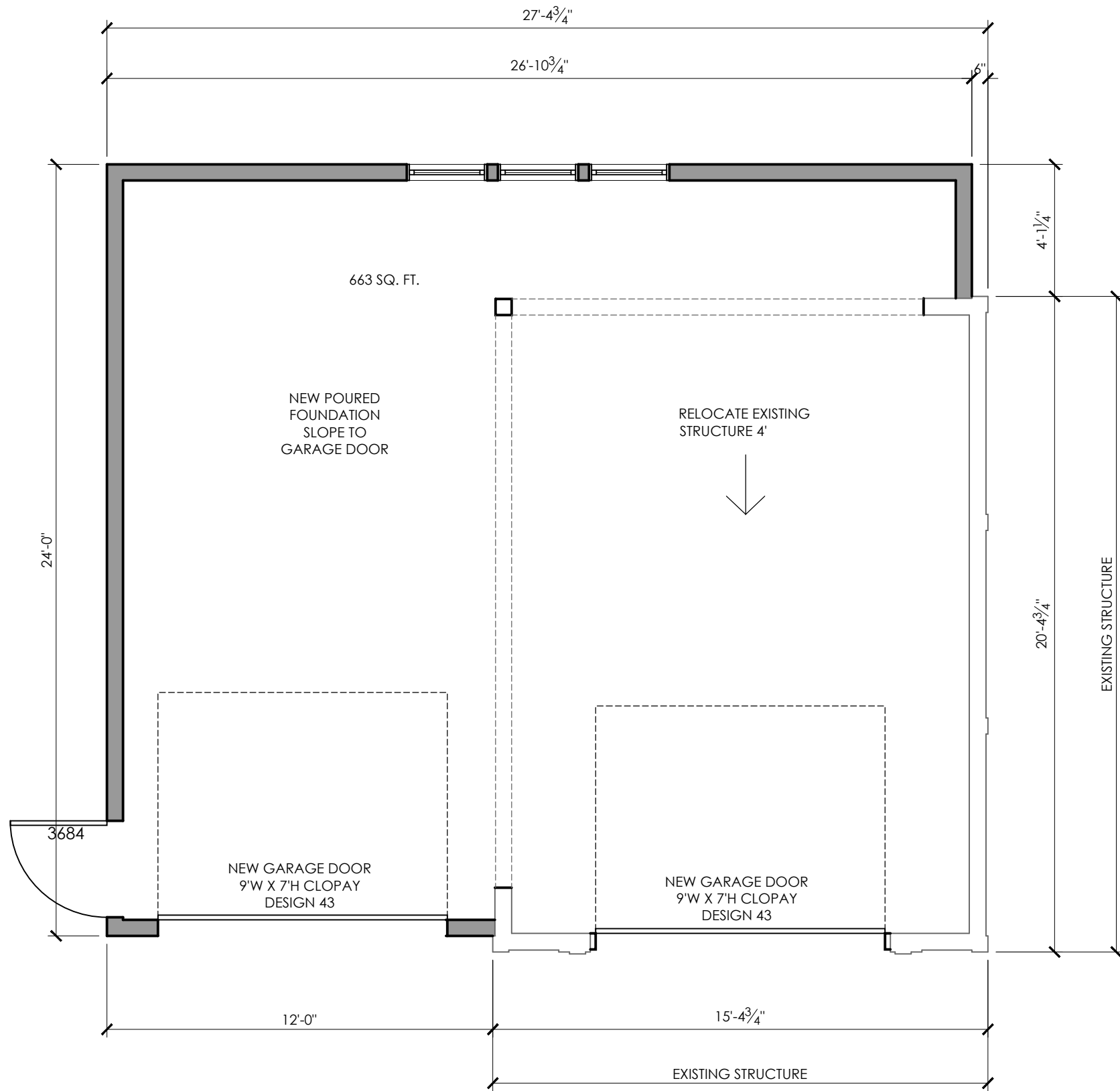

2 GARAGE PLAN  
1/4" = 1'-0"

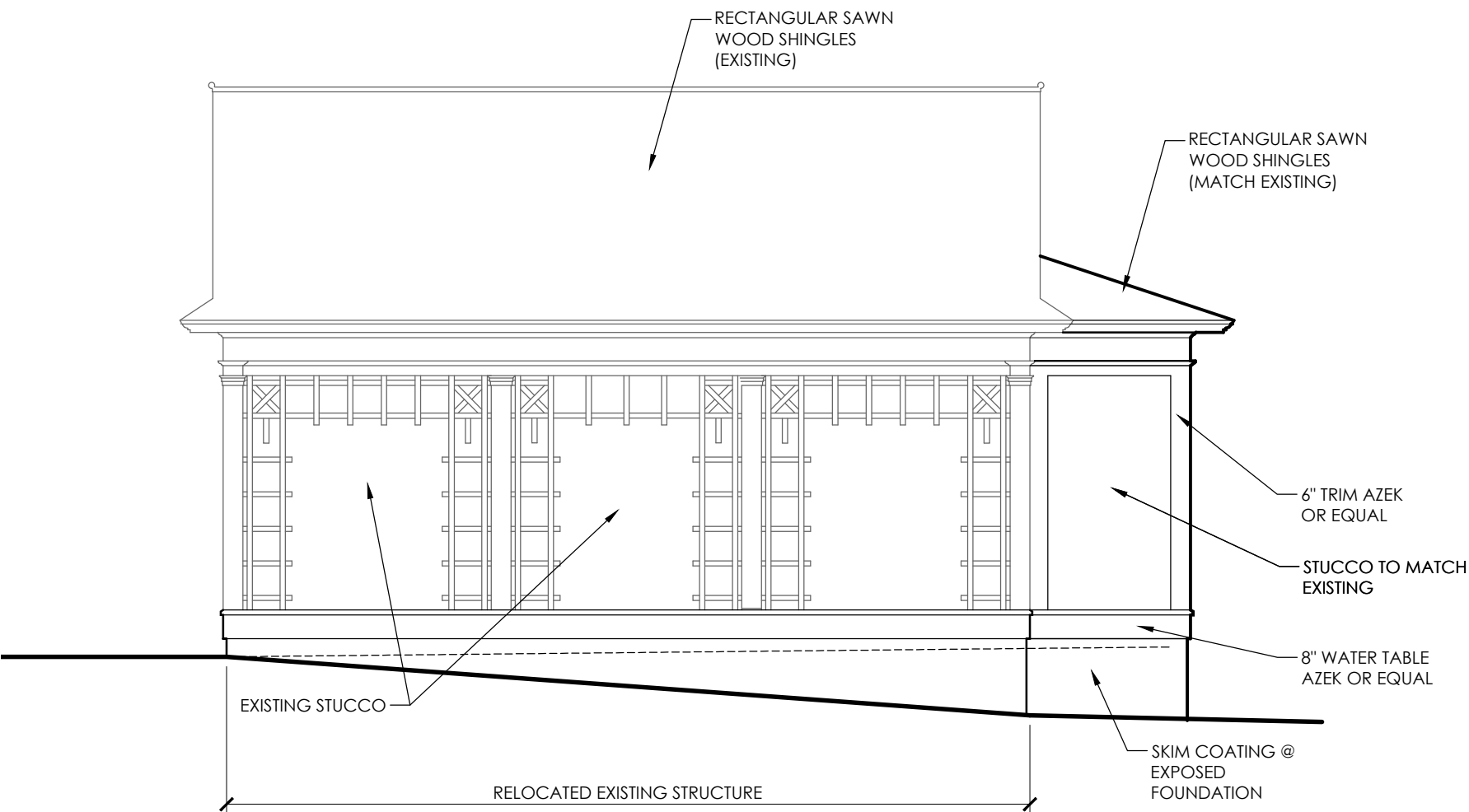

5 WEST ELEVATION  
1/4" = 1'-0"

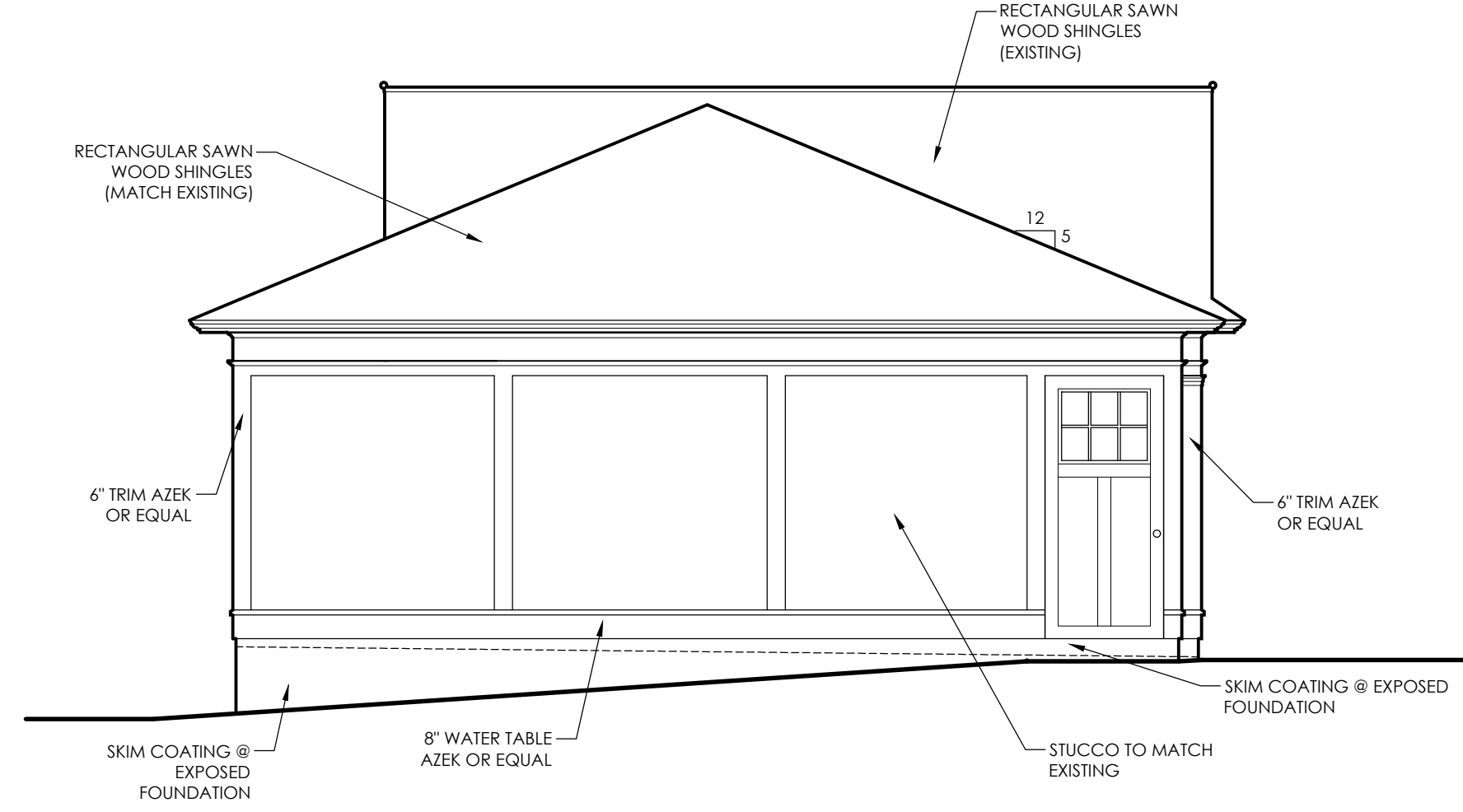

3 EAST ELEVATION  
1/4" = 1'-0"

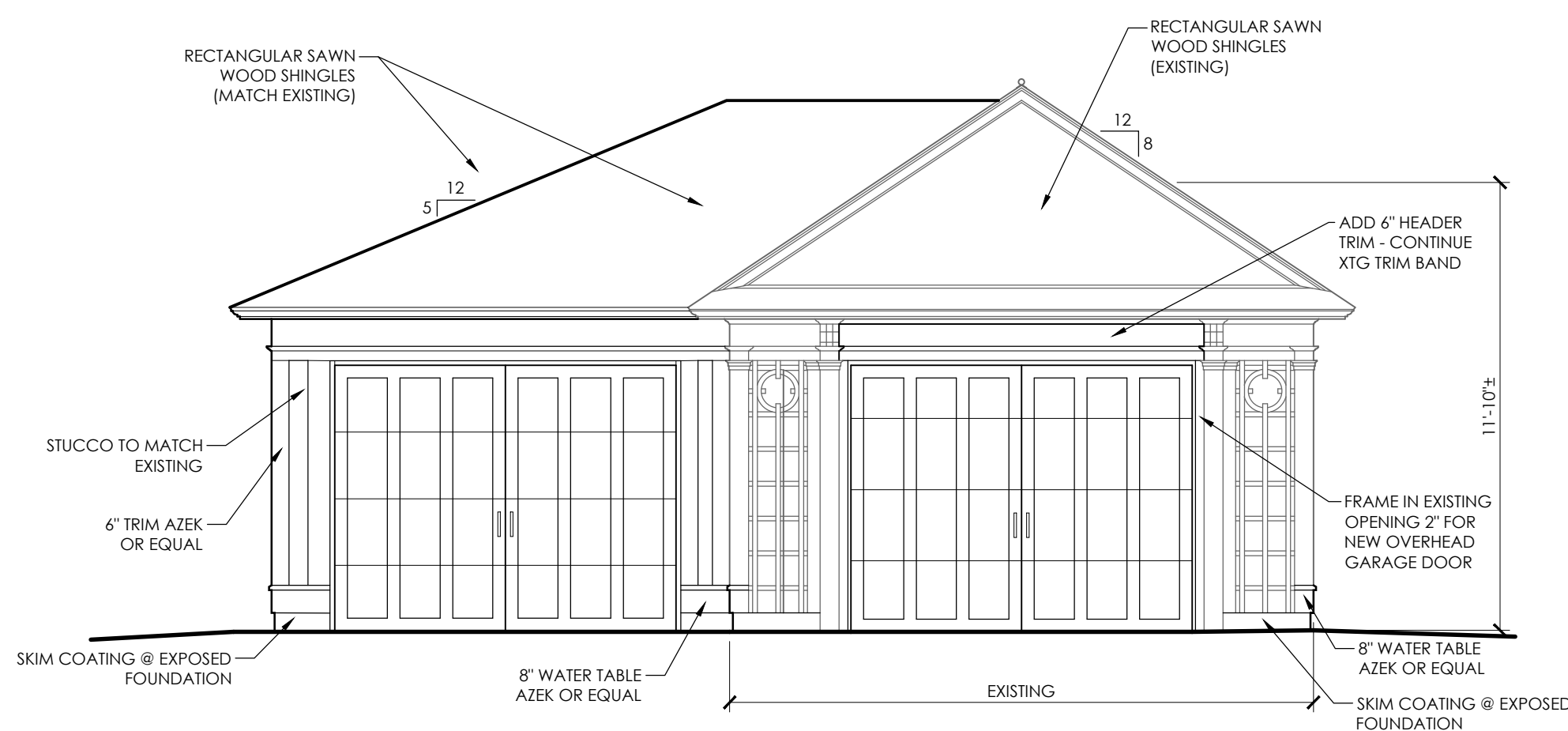

1 FRONT ELEVATION  
1/4" = 1'-0"

GARAGE ALTERATION PROPOSAL: MOVE EXISTING GARAGE & ADD SECOND PARKING STALL