

Storage closet
 Home 2
 Market

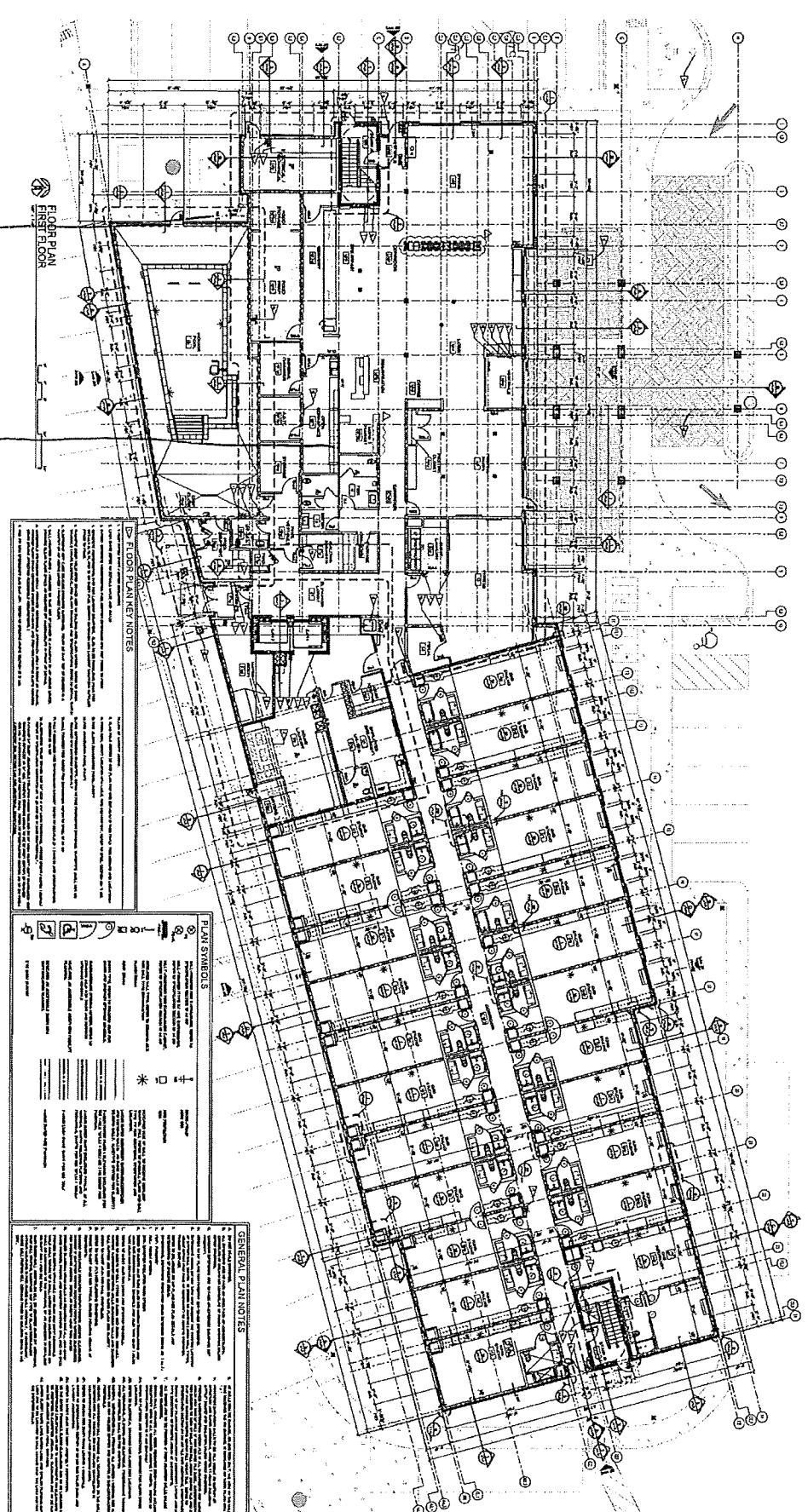

FLOOR FINISH NOTES

1. ALL FLOOR FINISHES SHALL BE AS SHOWN ON THE FINISH SCHEDULE UNLESS OTHERWISE NOTED.

2. ALL FLOOR FINISHES SHALL BE INSTALLED IN ACCORDANCE WITH THE MANUFACTURER'S INSTALLATION INSTRUCTIONS.

3. ALL FLOOR FINISHES SHALL BE INSTALLED OVER A SUFFICIENTLY STRENGTH AND STIFFNESS SUBSTRATE.

4. ALL FLOOR FINISHES SHALL BE INSTALLED OVER A SUFFICIENTLY LEVEL SUBSTRATE.

5. ALL FLOOR FINISHES SHALL BE INSTALLED OVER A SUFFICIENTLY DRY SUBSTRATE.

6. ALL FLOOR FINISHES SHALL BE INSTALLED OVER A SUFFICIENTLY CLEAN SUBSTRATE.

7. ALL FLOOR FINISHES SHALL BE INSTALLED OVER A SUFFICIENTLY PROTECTED SUBSTRATE.

8. ALL FLOOR FINISHES SHALL BE INSTALLED OVER A SUFFICIENTLY SUPPORTED SUBSTRATE.

9. ALL FLOOR FINISHES SHALL BE INSTALLED OVER A SUFFICIENTLY VENTILATED SUBSTRATE.

10. ALL FLOOR FINISHES SHALL BE INSTALLED OVER A SUFFICIENTLY MAINTAINED SUBSTRATE.

11. ALL FLOOR FINISHES SHALL BE INSTALLED OVER A SUFFICIENTLY REPAIRED SUBSTRATE.

12. ALL FLOOR FINISHES SHALL BE INSTALLED OVER A SUFFICIENTLY REINFORCED SUBSTRATE.

FLAIR SYMBOLS

1. ALL FLOOR FINISHES SHALL BE AS SHOWN ON THE FINISH SCHEDULE UNLESS OTHERWISE NOTED.

2. ALL FLOOR FINISHES SHALL BE INSTALLED IN ACCORDANCE WITH THE MANUFACTURER'S INSTALLATION INSTRUCTIONS.

3. ALL FLOOR FINISHES SHALL BE INSTALLED OVER A SUFFICIENTLY STRENGTH AND STIFFNESS SUBSTRATE.

4. ALL FLOOR FINISHES SHALL BE INSTALLED OVER A SUFFICIENTLY LEVEL SUBSTRATE.

5. ALL FLOOR FINISHES SHALL BE INSTALLED OVER A SUFFICIENTLY DRY SUBSTRATE.

6. ALL FLOOR FINISHES SHALL BE INSTALLED OVER A SUFFICIENTLY CLEAN SUBSTRATE.

7. ALL FLOOR FINISHES SHALL BE INSTALLED OVER A SUFFICIENTLY PROTECTED SUBSTRATE.

8. ALL FLOOR FINISHES SHALL BE INSTALLED OVER A SUFFICIENTLY SUPPORTED SUBSTRATE.

9. ALL FLOOR FINISHES SHALL BE INSTALLED OVER A SUFFICIENTLY VENTILATED SUBSTRATE.

10. ALL FLOOR FINISHES SHALL BE INSTALLED OVER A SUFFICIENTLY MAINTAINED SUBSTRATE.

11. ALL FLOOR FINISHES SHALL BE INSTALLED OVER A SUFFICIENTLY REPAIRED SUBSTRATE.

12. ALL FLOOR FINISHES SHALL BE INSTALLED OVER A SUFFICIENTLY REINFORCED SUBSTRATE.

GENERAL PLAIN NOTES

1. ALL WORK SHALL BE IN ACCORDANCE WITH THE 2018 INTERNATIONAL RESIDENTIAL CODE BOOK (IRC) AND THE 2018 INTERNATIONAL BUILDING CODE (IBC).

2. ALL WORK SHALL BE IN ACCORDANCE WITH THE 2018 INTERNATIONAL MECHANICAL AND PLUMBING CODE (IMC) AND THE 2018 INTERNATIONAL ELECTRICAL CODE (IEC).

3. ALL WORK SHALL BE IN ACCORDANCE WITH THE 2018 INTERNATIONAL FIRE AND SAFETY CODE (IFSC) AND THE 2018 INTERNATIONAL ENERGY EFFICIENCY CODE (IEEC).

4. ALL WORK SHALL BE IN ACCORDANCE WITH THE 2018 INTERNATIONAL SMOKE AND ALARM CODE (ISAC) AND THE 2018 INTERNATIONAL ACCESSIBILITY AND MOBILITY ACT (IAMA).

5. ALL WORK SHALL BE IN ACCORDANCE WITH THE 2018 INTERNATIONAL GREEN BUILDING CONSTRUCTION CODE (IGBC) AND THE 2018 INTERNATIONAL WELL-BEING AND PRODUCTIVITY CODE (IWPC).

6. ALL WORK SHALL BE IN ACCORDANCE WITH THE 2018 INTERNATIONAL SUSTAINABLE DESIGN AND CONSTRUCTION CODE (ISDCC) AND THE 2018 INTERNATIONAL RESILIENT DESIGN AND CONSTRUCTION CODE (IRDCC).

7. ALL WORK SHALL BE IN ACCORDANCE WITH THE 2018 INTERNATIONAL CLIMATE RESILIENT DESIGN AND CONSTRUCTION CODE (ICRDCC) AND THE 2018 INTERNATIONAL DISASTER RESILIENT DESIGN AND CONSTRUCTION CODE (IDRDCC).

8. ALL WORK SHALL BE IN ACCORDANCE WITH THE 2018 INTERNATIONAL CYBER RESILIENT DESIGN AND CONSTRUCTION CODE (ICRDCC) AND THE 2018 INTERNATIONAL DATA RESILIENT DESIGN AND CONSTRUCTION CODE (IDRDCC).

9. ALL WORK SHALL BE IN ACCORDANCE WITH THE 2018 INTERNATIONAL DIGITAL RESILIENT DESIGN AND CONSTRUCTION CODE (IDRDCC) AND THE 2018 INTERNATIONAL AI RESILIENT DESIGN AND CONSTRUCTION CODE (IAIRDCC).

10. ALL WORK SHALL BE IN ACCORDANCE WITH THE 2018 INTERNATIONAL QUANTUM RESILIENT DESIGN AND CONSTRUCTION CODE (IQRDCC) AND THE 2018 INTERNATIONAL NANOTECH RESILIENT DESIGN AND CONSTRUCTION CODE (INRDCC).

11. ALL WORK SHALL BE IN ACCORDANCE WITH THE 2018 INTERNATIONAL BIOTECH RESILIENT DESIGN AND CONSTRUCTION CODE (IBRDCC) AND THE 2018 INTERNATIONAL NANOMED RESILIENT DESIGN AND CONSTRUCTION CODE (INRDCC).

12. ALL WORK SHALL BE IN ACCORDANCE WITH THE 2018 INTERNATIONAL NANOBIO RESILIENT DESIGN AND CONSTRUCTION CODE (INRDCC) AND THE 2018 INTERNATIONAL NANOMED RESILIENT DESIGN AND CONSTRUCTION CODE (INRDCC).

PROJECT
 HOME 2 SUITES
 1234567890
 1234567890
 1234567890
OWNER
 NORTH CENTRAL GROUP
 1234567890
 1234567890
 1234567890
DATE
 12/15/2023
SCALE
 AS SHOWN
DESIGNED BY
 1234567890
CHECKED BY
 1234567890
DATE
 12/15/2023

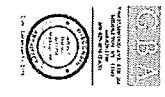

FIRST FLOOR PLAN
 A2.01

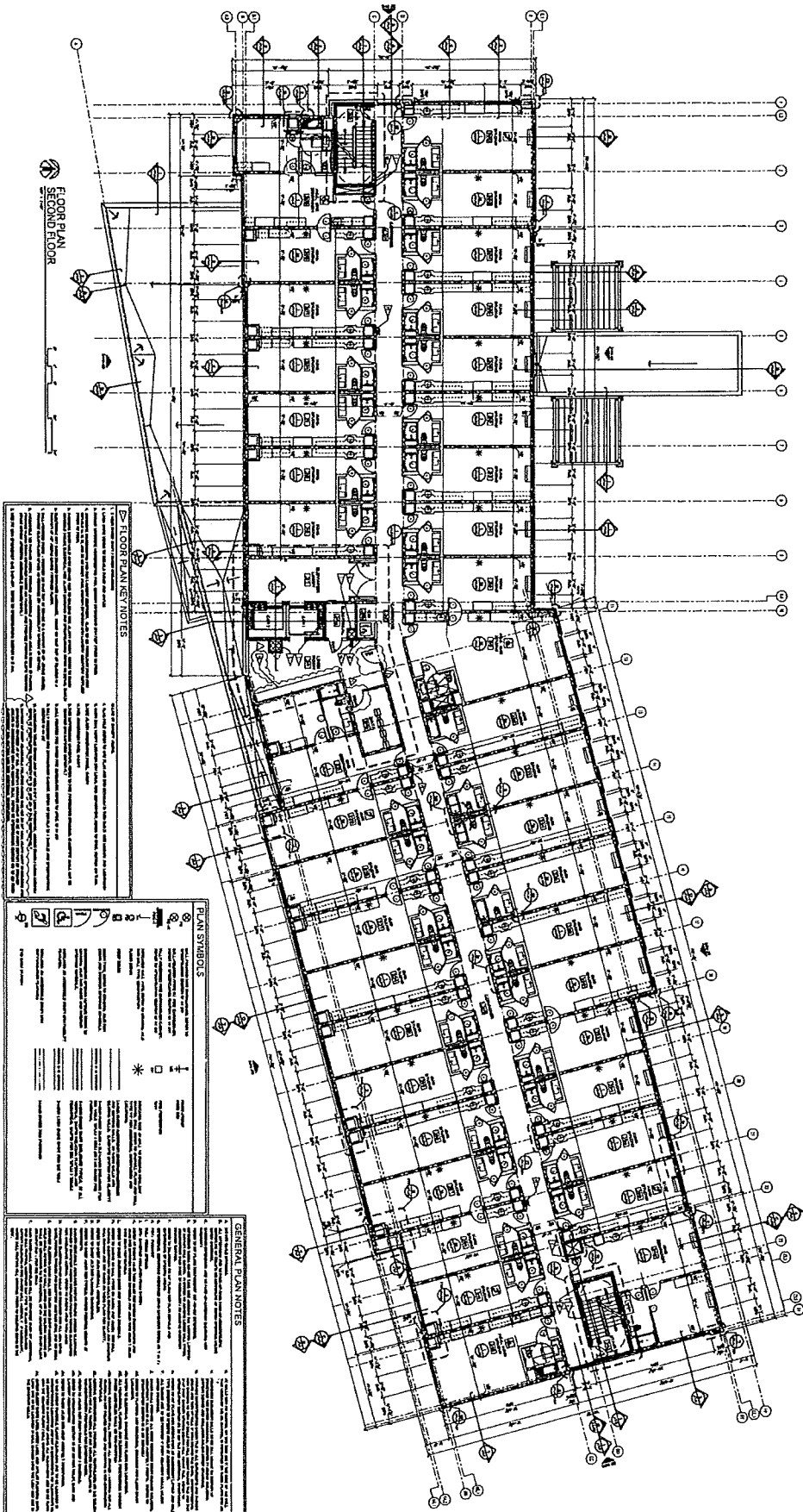

FLOOR PLAN KEY NOTES

1. ALL ROOMS SHALL BE FINISHED TO THE FINISHES SHOWN ON THE FINISH SCHEDULE.
2. ALL WALLS SHALL BE FINISHED TO THE FINISHES SHOWN ON THE FINISH SCHEDULE.
3. ALL FLOORS SHALL BE FINISHED TO THE FINISHES SHOWN ON THE FINISH SCHEDULE.
4. ALL CEILING SHALL BE FINISHED TO THE FINISHES SHOWN ON THE FINISH SCHEDULE.
5. ALL LIGHT FIXTURES SHALL BE INSTALLED AS SHOWN ON THE LIGHTING PLAN.
6. ALL ELECTRICAL SYMBOLS SHALL BE INSTALLED AS SHOWN ON THE ELECTRICAL PLAN.
7. ALL MECHANICAL SYMBOLS SHALL BE INSTALLED AS SHOWN ON THE MECHANICAL PLAN.
8. ALL PLUMBING SYMBOLS SHALL BE INSTALLED AS SHOWN ON THE PLUMBING PLAN.
9. ALL FIRE ALARMS SHALL BE INSTALLED AS SHOWN ON THE FIRE ALARM PLAN.
10. ALL SMOKE DETECTORS SHALL BE INSTALLED AS SHOWN ON THE SMOKE DETECTOR PLAN.
11. ALL EXITS SHALL BE MARKED AS SHOWN ON THE EXIT SIGN PLAN.
12. ALL HANDICAPPED ACCESSIBLE ROUTES SHALL BE MARKED AS SHOWN ON THE HANDICAPPED ACCESSIBLE ROUTE PLAN.

PLAN SYMBOLS

[Symbol]	WALL
[Symbol]	DOOR
[Symbol]	WINDOW
[Symbol]	CEILING
[Symbol]	FLOOR
[Symbol]	MECHANICAL
[Symbol]	ELECTRICAL
[Symbol]	PLUMBING
[Symbol]	FIRE ALARM
[Symbol]	SMOKE DETECTOR
[Symbol]	EXIT SIGN
[Symbol]	HANDICAPPED ACCESSIBLE ROUTE

GENERAL PLAN NOTES

1. ALL WORK SHALL BE IN ACCORDANCE WITH THE 2015 INTERNATIONAL RESIDENTIAL CODE BOOK (IRC).
2. ALL WORK SHALL BE IN ACCORDANCE WITH THE 2015 INTERNATIONAL MECHANICAL CODE (IMC).
3. ALL WORK SHALL BE IN ACCORDANCE WITH THE 2015 INTERNATIONAL ELECTRICAL CODE (IEC).
4. ALL WORK SHALL BE IN ACCORDANCE WITH THE 2015 INTERNATIONAL PLUMBING AND MECHANICAL CODE (IPC).
5. ALL WORK SHALL BE IN ACCORDANCE WITH THE 2015 INTERNATIONAL FIRE AND ALARM CODE (IFAC).
6. ALL WORK SHALL BE IN ACCORDANCE WITH THE 2015 INTERNATIONAL SMOKE DETECTOR CODE (ISDC).
7. ALL WORK SHALL BE IN ACCORDANCE WITH THE 2015 INTERNATIONAL EXIT SIGN CODE (IESC).
8. ALL WORK SHALL BE IN ACCORDANCE WITH THE 2015 INTERNATIONAL HANDICAPPED ACCESSIBLE ROUTE CODE (IHARC).
9. ALL WORK SHALL BE IN ACCORDANCE WITH THE 2015 INTERNATIONAL BUILDING CODE (IBC).
10. ALL WORK SHALL BE IN ACCORDANCE WITH THE 2015 INTERNATIONAL ENERGY CONSERVATION CODE (IECC).
11. ALL WORK SHALL BE IN ACCORDANCE WITH THE 2015 INTERNATIONAL GREEN BUILDING CODE (IGBC).
12. ALL WORK SHALL BE IN ACCORDANCE WITH THE 2015 INTERNATIONAL WELL-BEING CODE (IWC).

SECOND FLOOR PLAN
A2.02

PROJECT: HOME 2 SUITES
 1500 W. WASHINGTON BLVD. SUITE 100
 NORTH CENTRAL GROUP
 1500 W. WASHINGTON BLVD. SUITE 100
 INDEPENDENCE, MISSOURI 64616
 WED 11/04/2015 09:58 AM



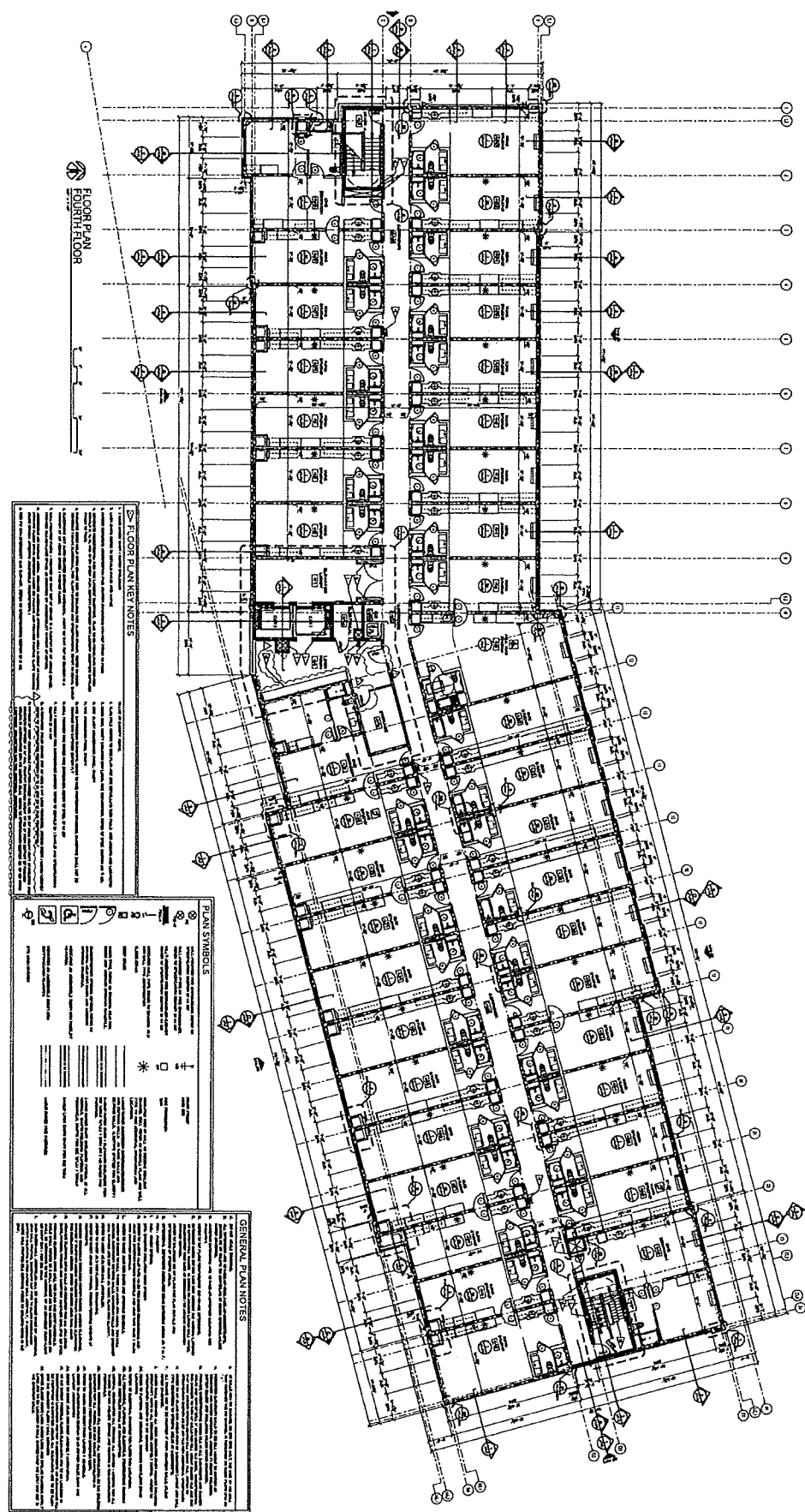

FLOOR PLAN
FOURTH FLOOR

FLOOR PLAN NOTES

1. ALL ROOMS SHALL BE FINISHED TO THE FINISHES SHOWN ON THE FINISH SCHEDULE.
2. ALL WALLS SHALL BE FINISHED TO THE FINISHES SHOWN ON THE FINISH SCHEDULE.
3. ALL FLOORS SHALL BE FINISHED TO THE FINISHES SHOWN ON THE FINISH SCHEDULE.
4. ALL CEILING SHALL BE FINISHED TO THE FINISHES SHOWN ON THE FINISH SCHEDULE.
5. ALL LIGHTING SHALL BE INSTALLED AS SHOWN ON THE LIGHTING PLAN.
6. ALL MECHANICAL EQUIPMENT SHALL BE INSTALLED AS SHOWN ON THE MECHANICAL PLAN.
7. ALL ELECTRICAL EQUIPMENT SHALL BE INSTALLED AS SHOWN ON THE ELECTRICAL PLAN.
8. ALL TELEPHONE AND DATA POINTS SHALL BE INSTALLED AS SHOWN ON THE COMMUNICATIONS PLAN.
9. ALL FURNITURE AND FIXTURES SHALL BE INSTALLED AS SHOWN ON THE FURNITURE PLAN.
10. ALL SIGNAGE SHALL BE INSTALLED AS SHOWN ON THE SIGNAGE PLAN.
11. ALL ACCESSIBLE ROUTES SHALL BE MAINTAINED AS SHOWN ON THE ACCESSIBILITY PLAN.
12. ALL ELEVATOR AND STAIRCASES SHALL BE INSTALLED AS SHOWN ON THE VERTICAL TRANSPORTATION PLAN.
13. ALL EXTERIOR WORK SHALL BE INSTALLED AS SHOWN ON THE EXTERIOR WORK PLAN.
14. ALL CONSTRUCTION SHALL BE IN ACCORDANCE WITH THE 2012 INTERNATIONAL BUILDING CODES AND ALL APPLICABLE LOCAL ORDINANCES.

PLAN SYMBOLS

[Symbol]	WALL
[Symbol]	DOOR
[Symbol]	WINDOW
[Symbol]	STAIR
[Symbol]	ELEVATOR
[Symbol]	MECHANICAL EQUIPMENT
[Symbol]	ELECTRICAL EQUIPMENT
[Symbol]	TELEPHONE POINT
[Symbol]	DATA POINT
[Symbol]	FURNITURE
[Symbol]	SIGNAGE
[Symbol]	ACCESSIBLE ROUTE

GENERAL PLAN NOTES

1. ALL WORK SHALL BE IN ACCORDANCE WITH THE 2012 INTERNATIONAL BUILDING CODES AND ALL APPLICABLE LOCAL ORDINANCES.
2. ALL MATERIALS AND METHODS SHALL BE APPROVED BY THE ARCHITECT.
3. ALL WORK SHALL BE COMPLETED WITHIN THE SPECIFIED TIME FRAME.
4. ALL WORK SHALL BE COMPLETED WITHIN THE BUDGET.
5. ALL WORK SHALL BE COMPLETED WITHIN THE SPECIFIED QUALITY STANDARDS.
6. ALL WORK SHALL BE COMPLETED WITHIN THE SPECIFIED SAFETY STANDARDS.
7. ALL WORK SHALL BE COMPLETED WITHIN THE SPECIFIED ENVIRONMENTAL STANDARDS.
8. ALL WORK SHALL BE COMPLETED WITHIN THE SPECIFIED ACCESSIBILITY STANDARDS.
9. ALL WORK SHALL BE COMPLETED WITHIN THE SPECIFIED ENERGY EFFICIENCY STANDARDS.
10. ALL WORK SHALL BE COMPLETED WITHIN THE SPECIFIED SUSTAINABILITY STANDARDS.
11. ALL WORK SHALL BE COMPLETED WITHIN THE SPECIFIED WELL-BEING STANDARDS.
12. ALL WORK SHALL BE COMPLETED WITHIN THE SPECIFIED COMMUNITY ENGAGEMENT STANDARDS.
13. ALL WORK SHALL BE COMPLETED WITHIN THE SPECIFIED CULTURAL HERITAGE STANDARDS.
14. ALL WORK SHALL BE COMPLETED WITHIN THE SPECIFIED HISTORIC PRESERVATION STANDARDS.
15. ALL WORK SHALL BE COMPLETED WITHIN THE SPECIFIED ARCHITECTURAL QUALITY STANDARDS.
16. ALL WORK SHALL BE COMPLETED WITHIN THE SPECIFIED ARTIST RESIDENCY STANDARDS.
17. ALL WORK SHALL BE COMPLETED WITHIN THE SPECIFIED GALLERY STANDARDS.
18. ALL WORK SHALL BE COMPLETED WITHIN THE SPECIFIED THEATRE STANDARDS.
19. ALL WORK SHALL BE COMPLETED WITHIN THE SPECIFIED CONCERT HALL STANDARDS.
20. ALL WORK SHALL BE COMPLETED WITHIN THE SPECIFIED MUSEUM STANDARDS.
21. ALL WORK SHALL BE COMPLETED WITHIN THE SPECIFIED LIBRARY STANDARDS.
22. ALL WORK SHALL BE COMPLETED WITHIN THE SPECIFIED ARCHIVE STANDARDS.
23. ALL WORK SHALL BE COMPLETED WITHIN THE SPECIFIED MUSEUM STANDARDS.
24. ALL WORK SHALL BE COMPLETED WITHIN THE SPECIFIED LIBRARY STANDARDS.
25. ALL WORK SHALL BE COMPLETED WITHIN THE SPECIFIED ARCHIVE STANDARDS.

FOURTH
FLOOR PLAN
A2.04

PROJECT
HOME 2 SUITES
1111 BRIDGE ROAD
ANN ARBOR, MICHIGAN 48106
CLIENT
NORTH CENTRAL GROUP
C/O ANDERSON BUCKLE LIGHTING INVESTORS I, L.P.
1111 BRIDGE ROAD
ANN ARBOR, MICHIGAN 48106

