

REZONING EXHIBIT "A"

ALL THAT PART OF THE NORTHWEST 1/4, NORTHEAST 1/4, SOUTHWEST 1/4 AND THE SOUTHEAST 1/4 OF THE SOUTHEAST 1/4 OF SECTION 20, TOWN 7 NORTH, RANGE 8 EAST, IN THE TOWN OF MIDDLETON, DANE COUNTY, WISCONSIN

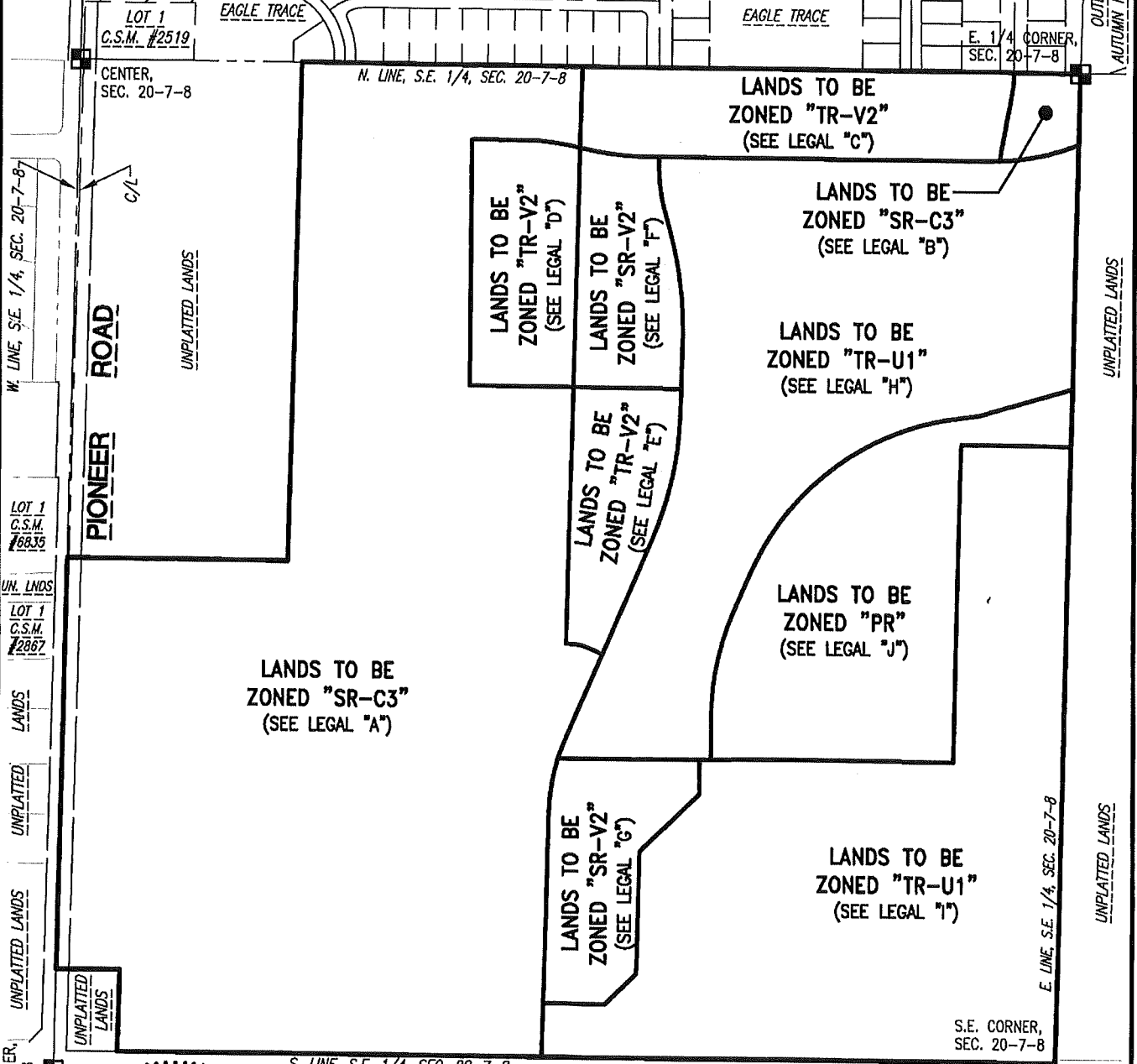

S. 1/4 CORNER, SEC. 20-7-8

W. MINERAL POINT ROAD

BIRCHWOOD POINT

LOT 2 C.S.M. 2904

LOT 1 C.S.M. 2904

S.E. CORNER, SEC. 20-7-8

SCALE: 1"=400'

0 200 400 800

WISCONSIN

GRADY L. GOSSER

S-2972

MENOMONEE FALLS, WI

LAND SURVEYOR

NORTH

H:\C300\311\12041-02\Exhibits\Rezoning\8850EX-REZONING.dwg

THIS EXHIBIT WAS PREPARED BY GRADY L. GOSSER, P.L.S. (S-2972)

DATE: 03/04/19
PAGE 1 OF 1

14-15