

CERTIFIED SURVEY MAP -

Being part of Outlot 7, The American Center Plat, located in the NE 1/4, NW 1/4, SW 1/4, and SE 1/4 of the NE 1/4 of Section 22, Township 8 North, Range 10 East, City of Madison, Dane County, Wisconsin.

PROPOSED LOTS

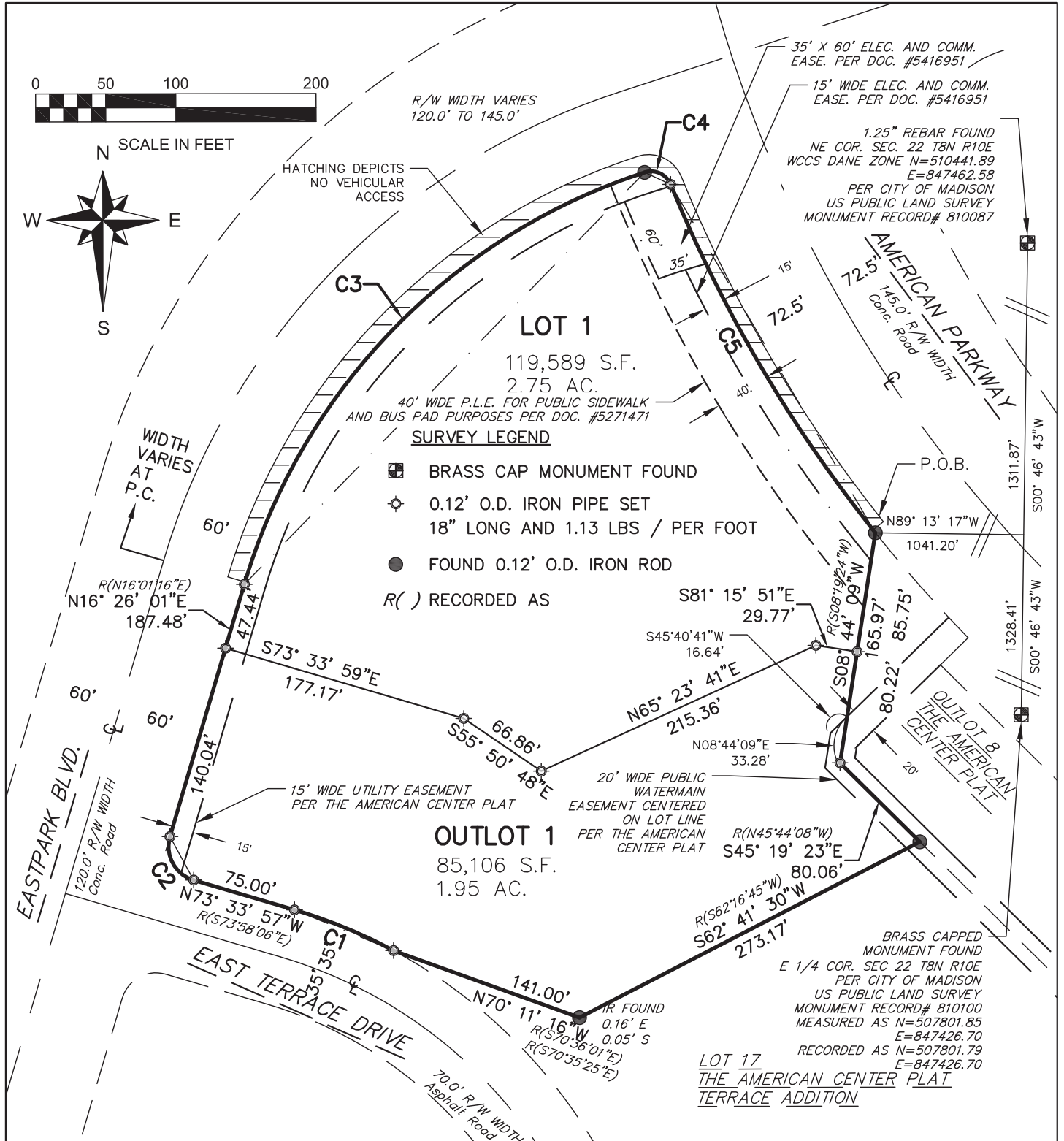

DRAFT

Chris Ruetten, P.L.S. 2942

Dated this 30th day of Jan., 2019

Ruekert • Mielke
www.ruekertmielke.com

THIS INSTRUMENT WAS DRAFTED BY CHRIS RUETTEN, P.L.S.

OWNER/SUBDIVIDER:

American Center Owner's Association
6000 American Parkway
Madison, WI 53783
608-242-4100

PREPARED BY:

Ruekert & Mielke, Inc.
W233 N2080 Ridgeview Pkwy.
Waukesha, WI 53188
262-542-5733

SHEET 1 of 7

CERTIFIED SURVEY MAP -

Being part of Outlot 7, The American Center Plat, located in the NE 1/4, NW 1/4, SW 1/4, and SE 1/4 of the NE 1/4 of Section 22, Township 8 North, Range 10 East, City of Madison, Dane County, Wisconsin.

EXISTING UTILITY EASEMENT DETAIL

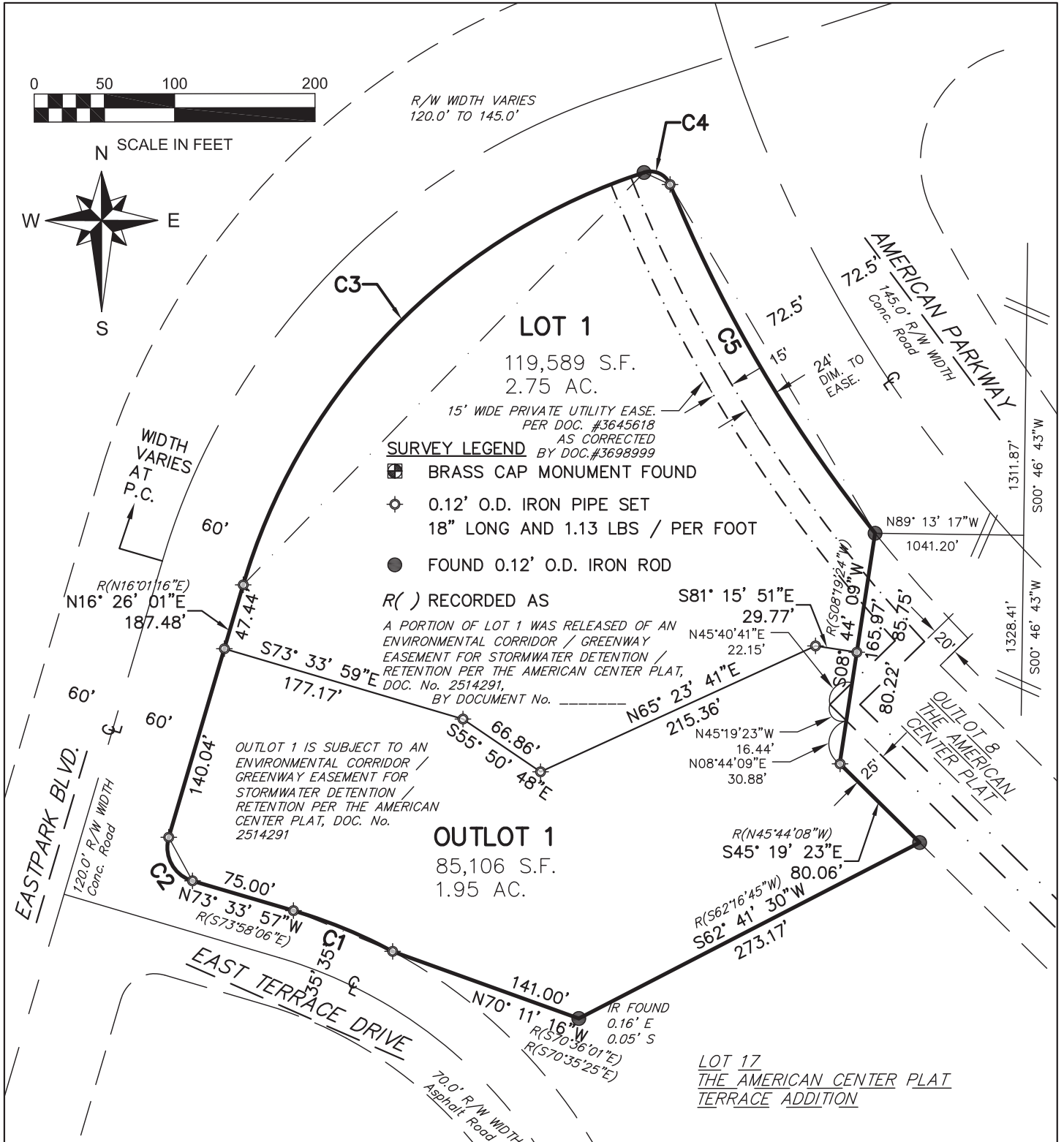

G:\C3D\8190_American Family\10020\dwg\CSM_2018\OL7_CSM_rotated.dwg



DRAFT

Chris Ruetten, P.L.S. 2942

Dated this 30th day of Jan., 2019



THIS INSTRUMENT WAS DRAFTED BY CHRIS RUETTEN, P.L.S.

OWNER/SUBDIVIDER:
 American Center Owner's Association
 6000 American Parkway
 Madison, WI 53783
 608-242-4100

PREPARED BY:
 Ruekert & Mielke, Inc.
 W233 N2080 Ridgeview Pkwy.
 Waukesha, WI 53188
 262-542-5733

CERTIFIED SURVEY MAP -

Being part of Outlot 7, The American Center Plat, located in the NE 1/4, NW 1/4, SW 1/4, and SE 1/4 of the NE 1/4 of Section 22, Township 8 North, Range 10 East, City of Madison, Dane County, Wisconsin.

EXISTING CONDITIONS

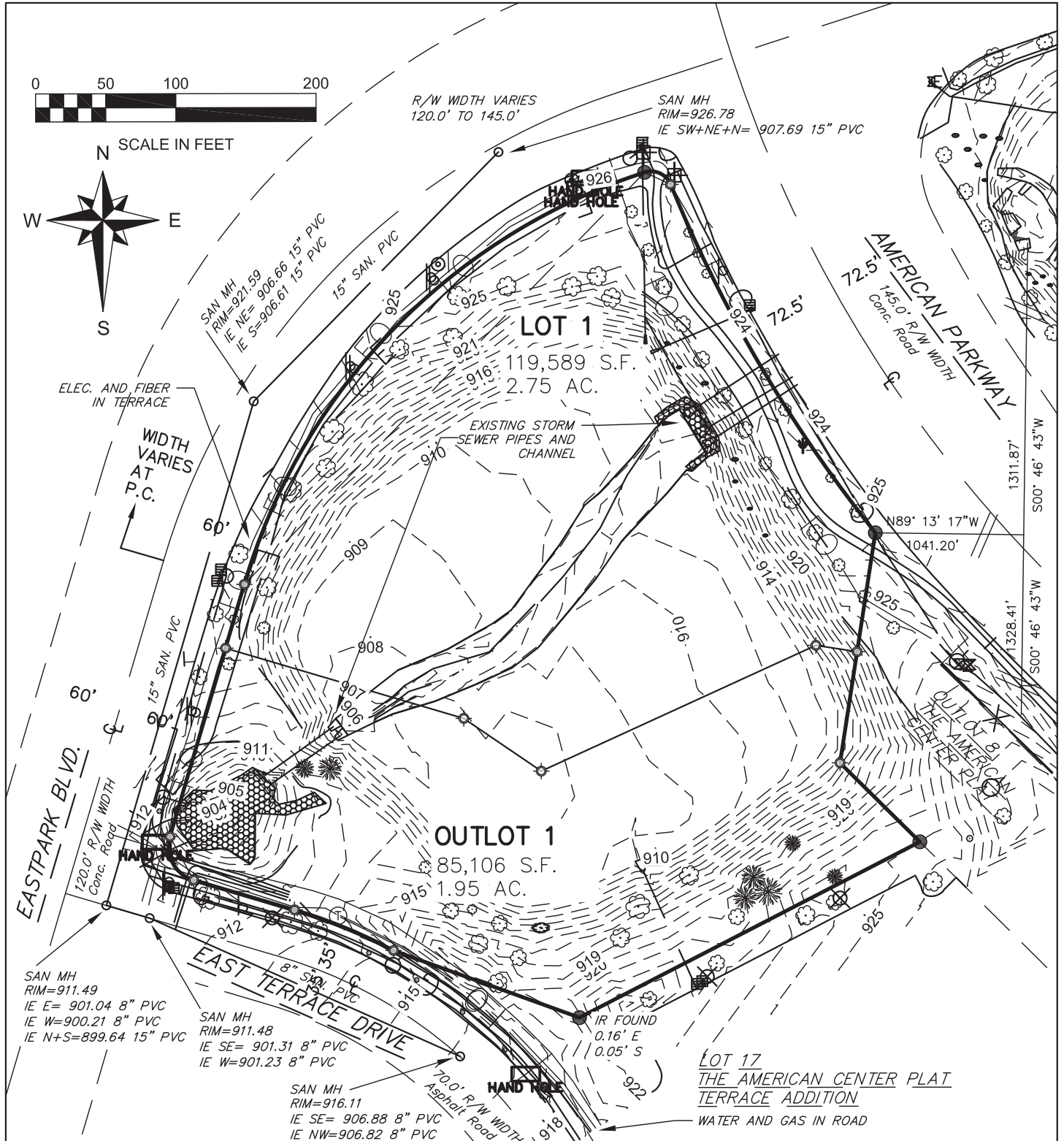

DRAFT

Chris Ruetten, P.L.S. 2942

Dated this 30th day of Jan., 2019

OWNER/SUBDIVIDER:

American Center Owner's Association
6000 American Parkway
Madison, WI 53783
608-242-4100

PREPARED BY:

Ruekert & Mielke, Inc.
W233 N2080 Ridgeview Pkwy.
Waukesha, WI 53188
262-542-5733

Ruekert • Mielke
www.ruekertmielke.com

THIS INSTRUMENT WAS DRAFTED BY CHRIS RUETTEN, P.L.S.

SHEET 3 of 7

CERTIFIED SURVEY MAP - _____

Being part of Outlot 7, The American Center Plat, located in the NE 1/4, NW 1/4, SW 1/4, and SE 1/4 of the NE 1/4 of Section 22, Township 8 North, Range 10 East, City of Madison, Dane County, Wisconsin.

PROPOSED CONDITIONS

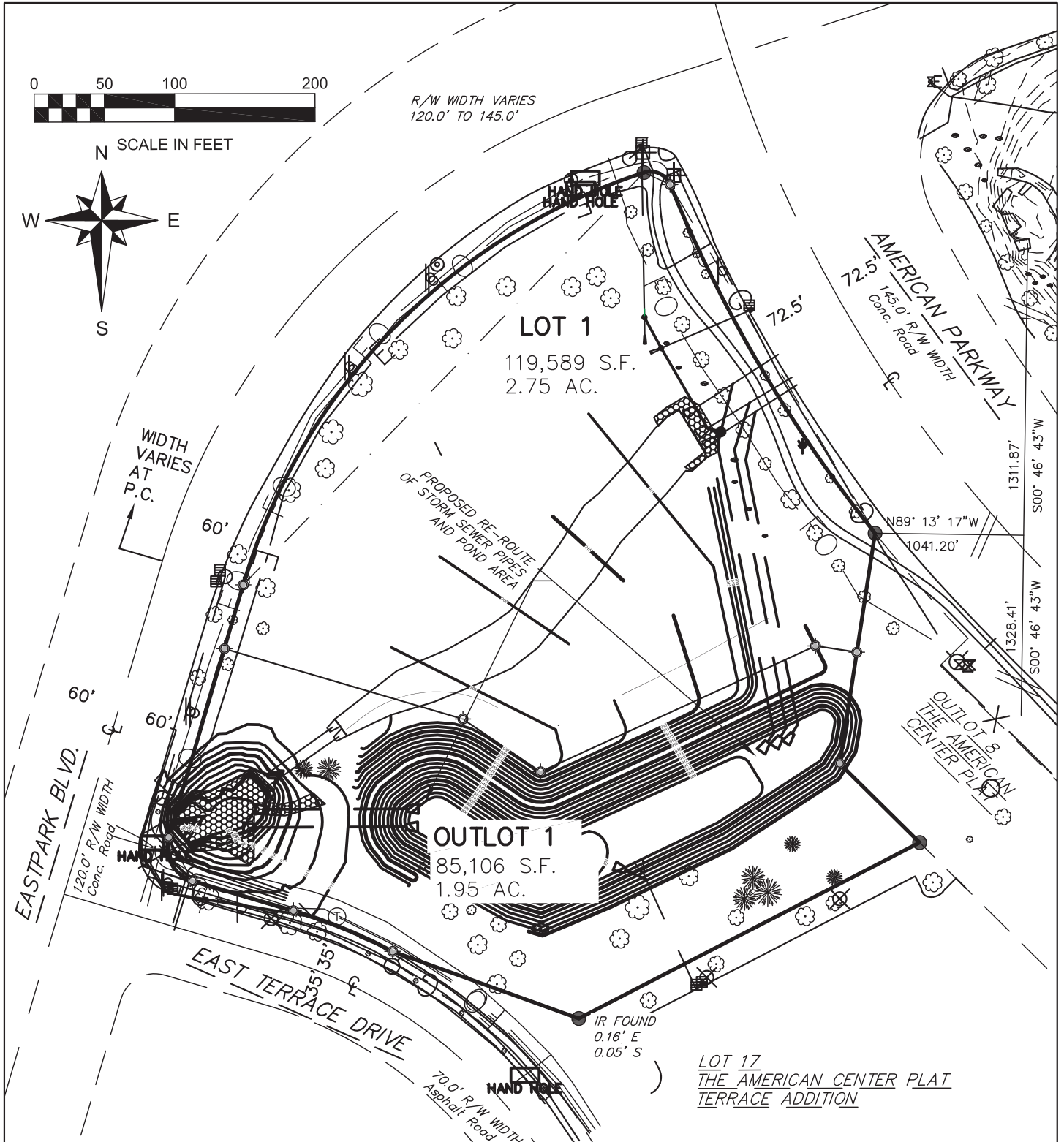

DRAFT

Chris Ruetten, P.L.S. 2942

Dated this 30th day of Jan., 2019

Ruekert • Mielke
www.ruekertmielke.com

THIS INSTRUMENT WAS DRAFTED BY CHRIS RUETTEN, P.L.S.

OWNER/SUBDIVIDER:
American Center Owner's Association
6000 American Parkway
Madison, WI 53783
608-242-4100

PREPARED BY:
Ruekert & Mielke, Inc.
W233 N2080 Ridgeview Pkwy.
Waukesha, WI 53188
262-542-5733

SHEET 4 of 7