

NOTES:

1. ALL UTILITIES WILL BE CUT AND CAPPED IN ACCORDANCE WITH CITY OF MADISON REQUIREMENTS.
2. ALL EXISTING PAVEMENT ON PROPERTIES WILL BE DEMOLISHED AND REMOVED. EXISTING CURB CUTS TO REMAIN AS EXISTING.
3. AFTER DEMOLITION IS COMPLETE, ALL GRADES WILL BE RESTORED TO EXISTING AND SLOPED TO GRADE.
4. ALL OUT BUILDINGS ON PROPERTIES SHALL BE DEMOLISHED.

FEMRITE DRIVE

PROPOSED HOUSE DEMOLITION

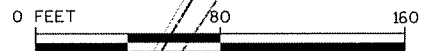

DEMOLITION SITE PLAN

CITY OF MADISON  
MADISON, WISCONSIN



FIGURE 1  
1731.053

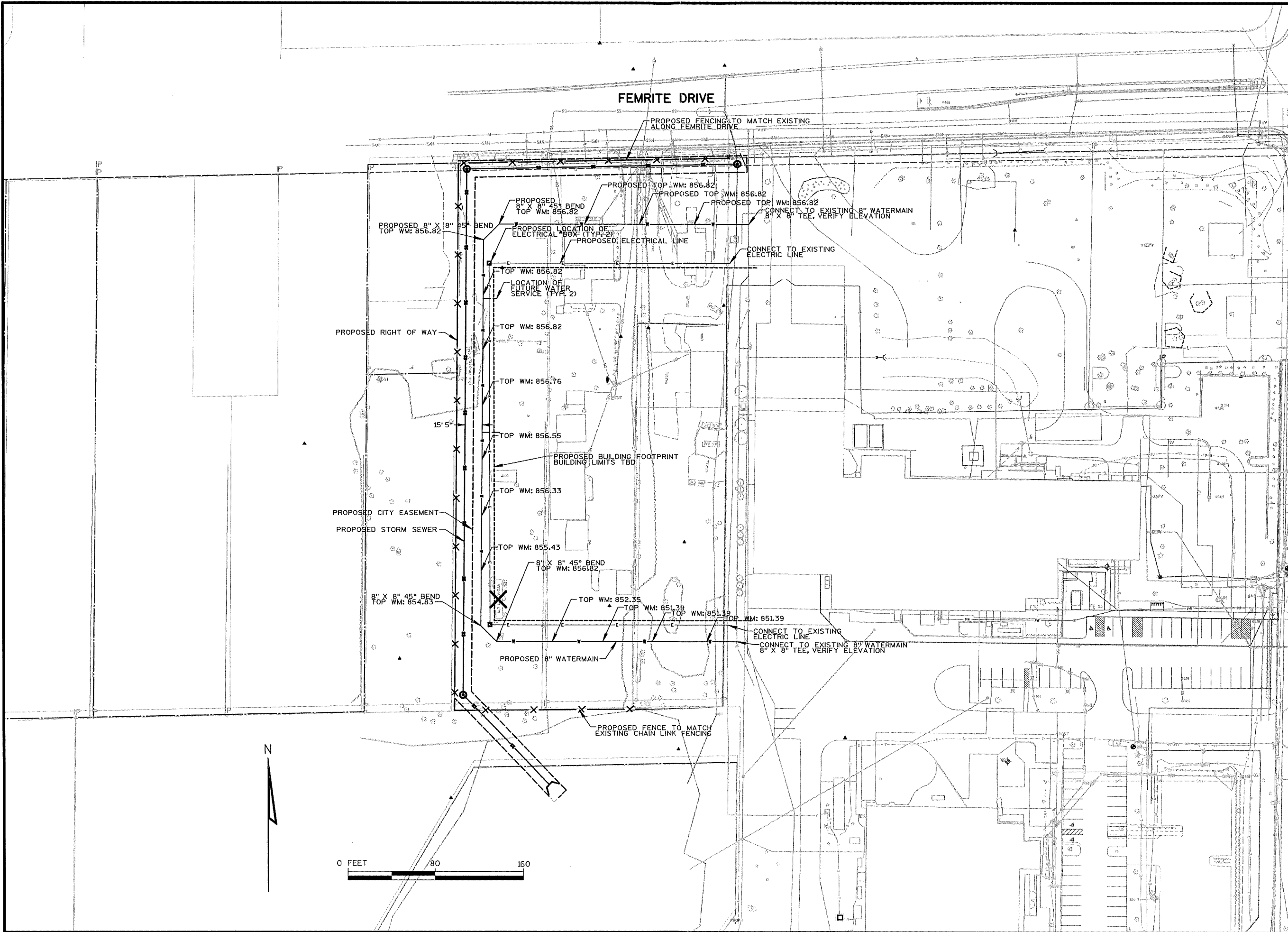

**PROPOSED SITE PLAN**

**CITY OF MADISON  
MADISON, WISCONSIN**



**FIGURE 2**  
1731.053