

Exhibit

COMMERCE PARK DRIVE VACATION EXHIBIT

Part of Commerce Park Drive, Located in the SE 1/4 of the SW 1/4 of Section 9, T.8N., R.10E., City of Madison, Dane County, Wisconsin.

OWNER, HOOPER CONSTRUCTION

LOT 2
CSM # 9690

SW CORNER
SECTION 9

1320.19'
N89°28'34"E

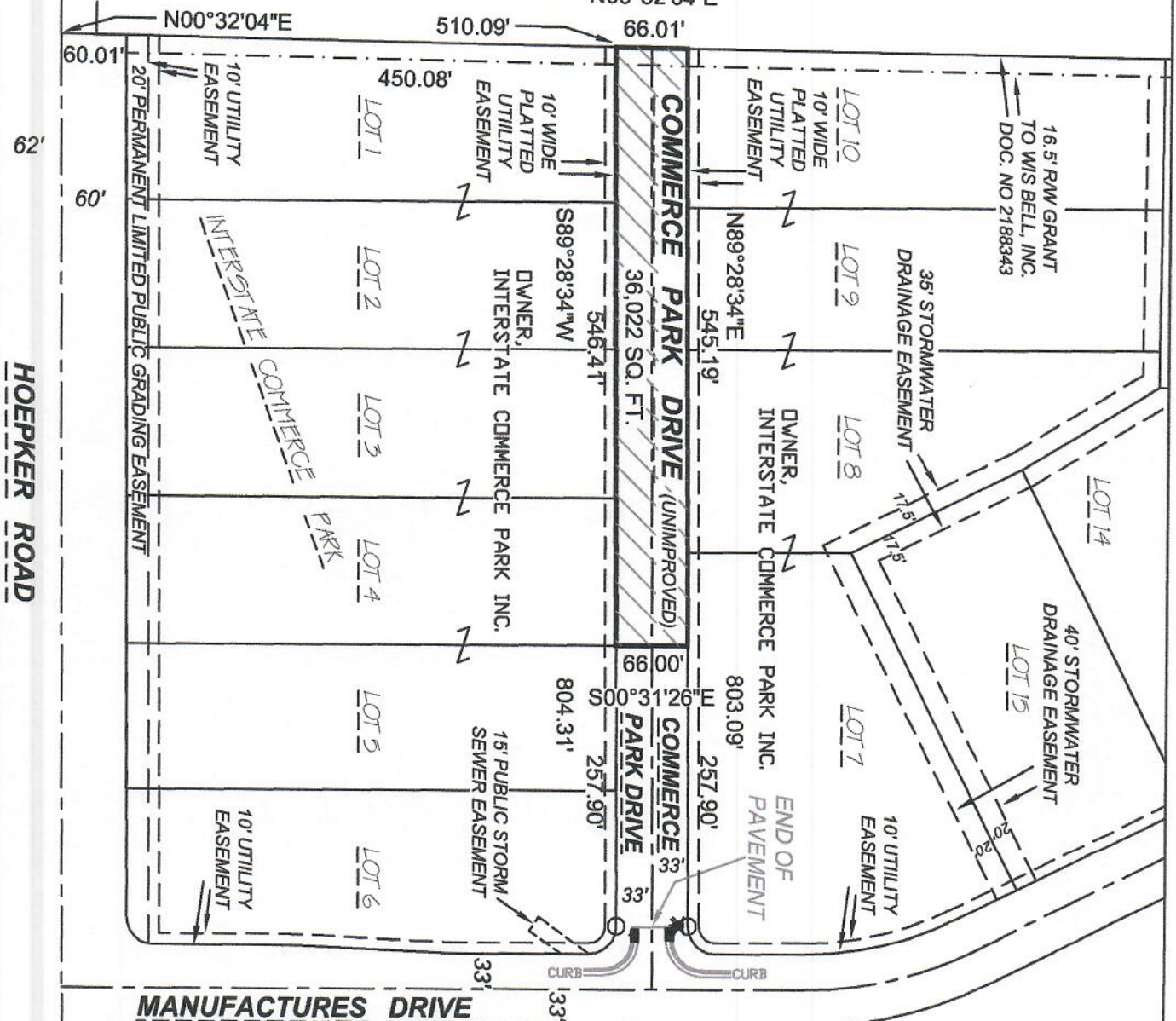

HOEPKER ROAD

MANUFACTURES DRIVE

Wisconsin Mapping, LLC

surveying and mapping services
306 West Quarry Street, Deerfield, Wisconsin 53531
(608) 764-5602

Dwg. No. 5310-19 Date 01/07/2019
Sheet 1 of 1

- Legend:
- = 1-1/4" Rod found
 - = Stormwater inlet
 - ✱ = Hydrant

Prepared for:
Interstate Commerce Park Inc.
2701 International Lane
Madison, WI. 53704

Referred to the
Dane County
Coordinate
System.

Bearings and Distances Shown are
per the Plat of Interstate Commerce
Park

Scale 1" = 150'