

# EXHIBIT "D"

## VEHICULAR ACCESS RESTRICTIONS MODIFICATION

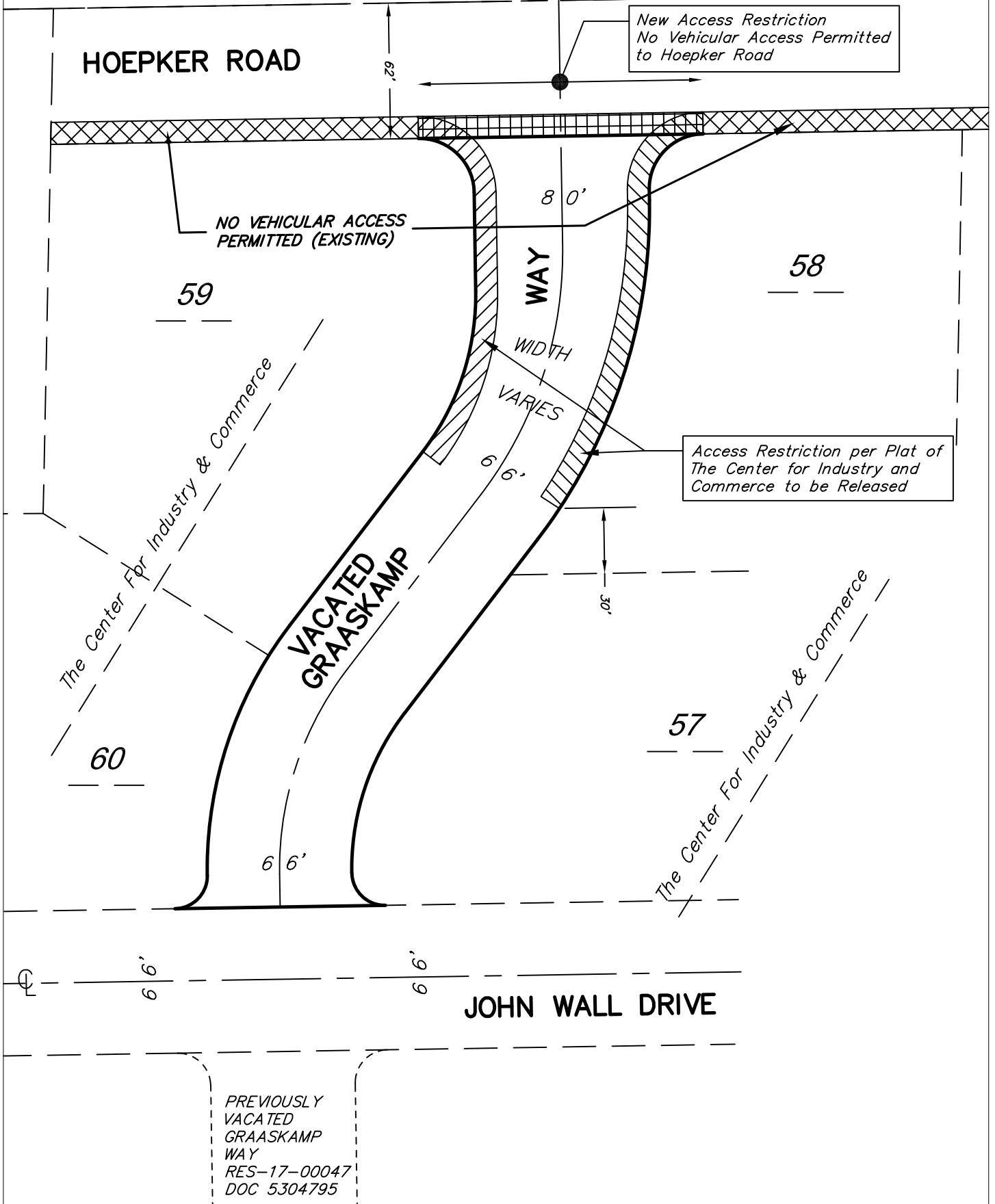

HOEPKER ROAD

NO VEHICULAR ACCESS PERMITTED (EXISTING)

New Access Restriction  
No Vehicular Access Permitted to Hoepker Road

59

58

WAY

WIDTH

VARIES

Access Restriction per Plat of The Center for Industry and Commerce to be Released

The Center For Industry & Commerce

VACATED GRAASKAMP WAY

The Center For Industry & Commerce

60

57

JOHN WALL DRIVE

PREVIOUSLY VACATED GRAASKAMP WAY  
RES-17-00047  
DOC 5304795