

BREAKFAST PROGRAM

Rotational Calendar

Rotational Calendar

A select few of our menu items are rotated daily, as noted in the program food offerings. Muffins, sweet breads, and protein must be rotated according to the following calendar.

		Muffin	Other Pastry	Protein
Week One	Monday	Apple Cinnamon	Sliced Sweet Breads, choose one: Lemon Glazed, Orange Poppy, Cinnamon Streusel or Marble Chocolate Chip	Pork Item
	Tuesday	Blueberry	Mini Scones, choose one: Caramel Toffee or Orange Cranberry	Non Pork Item
	Wednesday	Apple Cinnamon	Sliced Sweet Breads, choose one: Lemon Glazed, Orange Poppy, Cinnamon Streusel or Marble Chocolate Chip	Pork Item
	Thursday	Blueberry	Mini Scones, choose one: Caramel Toffee or Orange Cranberry	Non Pork Item
	Friday	Apple Cinnamon	Sliced Sweet Breads, choose one: Lemon Glazed, Orange Poppy, Cinnamon Streusel or Marble Chocolate Chip	Pork Item
	Saturday	Blueberry	Mini Scones, choose one: Caramel Toffee or Orange Cranberry	Non Pork Item
	Sunday	Apple Cinnamon	Sliced Sweet Breads, choose one: Lemon Glazed, Orange Poppy, Cinnamon Streusel or Marble Chocolate Chip	Pork Item
Week Two		Muffin	Mini Scones	Protein
	Monday	Blueberry	Mini Scones, choose one: Caramel Toffee or Orange Cranberry	Non Pork Item
	Tuesday	Apple Cinnamon	Sliced Sweet Breads, choose one: Lemon Glazed, Orange Poppy, Cinnamon Streusel or Marble Chocolate Chip	Pork Item
	Wednesday	Blueberry	Mini Scones, choose one: Caramel Toffee or Orange Cranberry	Non Pork Item
	Thursday	Apple Cinnamon	Sliced Sweet Breads, choose one: Lemon Glazed, Orange Poppy, Cinnamon Streusel or Marble Chocolate Chip	Pork Item
	Friday	Blueberry	Mini Scones, choose one: Caramel Toffee or Orange Cranberry	Non Pork Item
	Saturday	Apple Cinnamon	Sliced Sweet Breads, choose one: Lemon Glazed, Orange Poppy, Cinnamon Streusel or Marble Chocolate Chip	Pork Item
	Sunday	Blueberry	Mini Scones, choose one: Caramel Toffee or Orange Cranberry	Non Pork Item

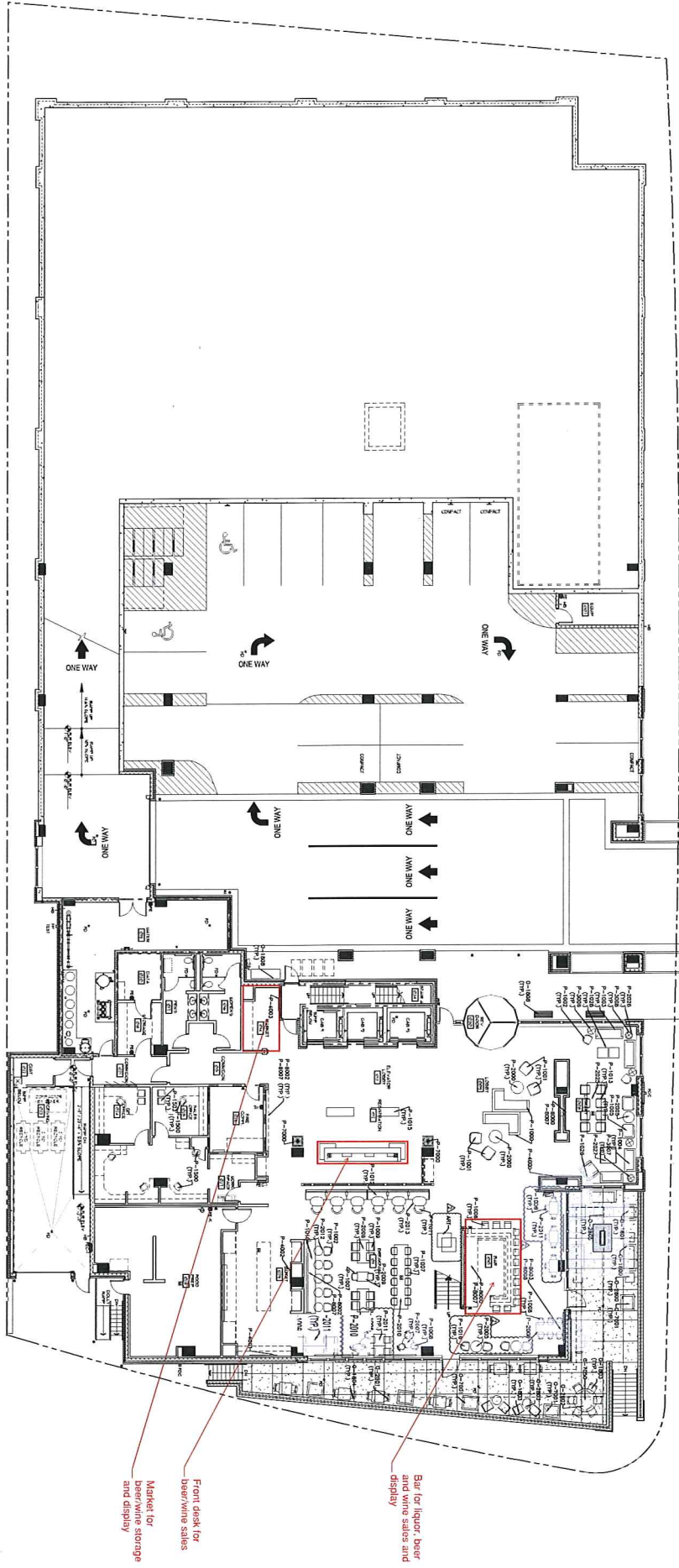

SYMBOL LEGEND

1. TABLE: REFERENCE TO BENCH OR SEAT. ADDITIONAL SYMBOLS INDICATE BENCH OR SEAT TYPE.

2. CHAIR: REFERENCE TO BENCH OR SEAT. ADDITIONAL SYMBOLS INDICATE BENCH OR SEAT TYPE.

3. SOFA: REFERENCE TO BENCH OR SEAT. ADDITIONAL SYMBOLS INDICATE BENCH OR SEAT TYPE.

4. STUCCO: REFERENCE TO BENCH OR SEAT. ADDITIONAL SYMBOLS INDICATE BENCH OR SEAT TYPE.

5. LIGHT: REFERENCE TO BENCH OR SEAT. ADDITIONAL SYMBOLS INDICATE BENCH OR SEAT TYPE.

6. TV: REFERENCE TO BENCH OR SEAT. ADDITIONAL SYMBOLS INDICATE BENCH OR SEAT TYPE.

7. BAR: REFERENCE TO BENCH OR SEAT. ADDITIONAL SYMBOLS INDICATE BENCH OR SEAT TYPE.

8. RECEPTION: REFERENCE TO BENCH OR SEAT. ADDITIONAL SYMBOLS INDICATE BENCH OR SEAT TYPE.

9. MARKET: REFERENCE TO BENCH OR SEAT. ADDITIONAL SYMBOLS INDICATE BENCH OR SEAT TYPE.

10. FRONT DESK: REFERENCE TO BENCH OR SEAT. ADDITIONAL SYMBOLS INDICATE BENCH OR SEAT TYPE.

11. CONTRACT: REFERENCE TO BENCH OR SEAT. ADDITIONAL SYMBOLS INDICATE BENCH OR SEAT TYPE.

12. WALL: REFERENCE TO BENCH OR SEAT. ADDITIONAL SYMBOLS INDICATE BENCH OR SEAT TYPE.

13. FLOOR: REFERENCE TO BENCH OR SEAT. ADDITIONAL SYMBOLS INDICATE BENCH OR SEAT TYPE.

14. CEILING: REFERENCE TO BENCH OR SEAT. ADDITIONAL SYMBOLS INDICATE BENCH OR SEAT TYPE.

15. DOOR: REFERENCE TO BENCH OR SEAT. ADDITIONAL SYMBOLS INDICATE BENCH OR SEAT TYPE.

16. WINDOW: REFERENCE TO BENCH OR SEAT. ADDITIONAL SYMBOLS INDICATE BENCH OR SEAT TYPE.

17. STAIR: REFERENCE TO BENCH OR SEAT. ADDITIONAL SYMBOLS INDICATE BENCH OR SEAT TYPE.

18. ELEVATOR: REFERENCE TO BENCH OR SEAT. ADDITIONAL SYMBOLS INDICATE BENCH OR SEAT TYPE.

19. SIGN: REFERENCE TO BENCH OR SEAT. ADDITIONAL SYMBOLS INDICATE BENCH OR SEAT TYPE.

20. UTILITY: REFERENCE TO BENCH OR SEAT. ADDITIONAL SYMBOLS INDICATE BENCH OR SEAT TYPE.

GENERAL NOTES

1. REFER TO THE GENERAL NOTES FOR A COMPLETE LIST OF ALL NOTES.

2. ALL NOTES ARE TO BE READ AND UNDERSTOOD IN THE ORDER IN WHICH THEY ARE LISTED.

3. ALL NOTES ARE TO BE READ AND UNDERSTOOD IN THE ORDER IN WHICH THEY ARE LISTED.

4. ALL NOTES ARE TO BE READ AND UNDERSTOOD IN THE ORDER IN WHICH THEY ARE LISTED.

5. ALL NOTES ARE TO BE READ AND UNDERSTOOD IN THE ORDER IN WHICH THEY ARE LISTED.

6. ALL NOTES ARE TO BE READ AND UNDERSTOOD IN THE ORDER IN WHICH THEY ARE LISTED.

7. ALL NOTES ARE TO BE READ AND UNDERSTOOD IN THE ORDER IN WHICH THEY ARE LISTED.

8. ALL NOTES ARE TO BE READ AND UNDERSTOOD IN THE ORDER IN WHICH THEY ARE LISTED.

9. ALL NOTES ARE TO BE READ AND UNDERSTOOD IN THE ORDER IN WHICH THEY ARE LISTED.

10. ALL NOTES ARE TO BE READ AND UNDERSTOOD IN THE ORDER IN WHICH THEY ARE LISTED.

11. ALL NOTES ARE TO BE READ AND UNDERSTOOD IN THE ORDER IN WHICH THEY ARE LISTED.

12. ALL NOTES ARE TO BE READ AND UNDERSTOOD IN THE ORDER IN WHICH THEY ARE LISTED.

13. ALL NOTES ARE TO BE READ AND UNDERSTOOD IN THE ORDER IN WHICH THEY ARE LISTED.

14. ALL NOTES ARE TO BE READ AND UNDERSTOOD IN THE ORDER IN WHICH THEY ARE LISTED.

15. ALL NOTES ARE TO BE READ AND UNDERSTOOD IN THE ORDER IN WHICH THEY ARE LISTED.

16. ALL NOTES ARE TO BE READ AND UNDERSTOOD IN THE ORDER IN WHICH THEY ARE LISTED.

17. ALL NOTES ARE TO BE READ AND UNDERSTOOD IN THE ORDER IN WHICH THEY ARE LISTED.

18. ALL NOTES ARE TO BE READ AND UNDERSTOOD IN THE ORDER IN WHICH THEY ARE LISTED.

19. ALL NOTES ARE TO BE READ AND UNDERSTOOD IN THE ORDER IN WHICH THEY ARE LISTED.

20. ALL NOTES ARE TO BE READ AND UNDERSTOOD IN THE ORDER IN WHICH THEY ARE LISTED.