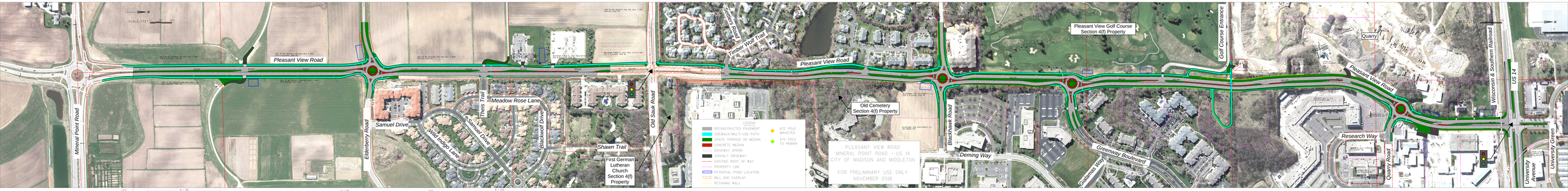
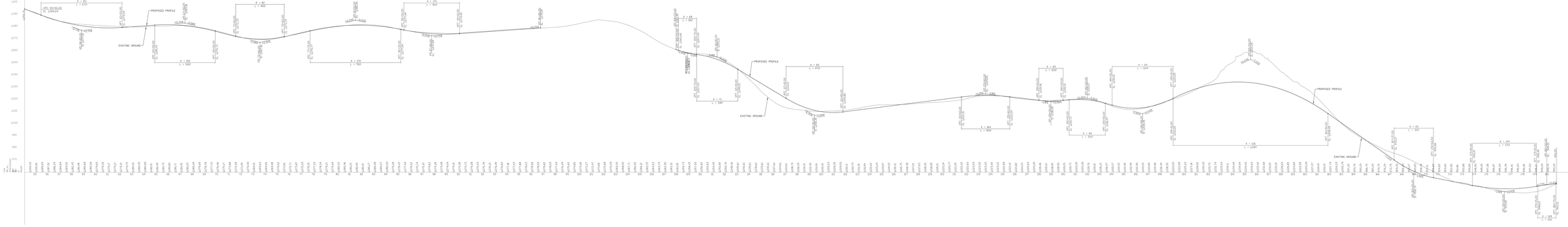
Pleasant View Road
Mineral Point Road
Elderberry Road
Samuel Drive
Wild Indigo Lane
Samuel Drive
Theis Trail
Meadow Rose Lane
Blackwolf Drive
Shawn Trail
First German Lutheran Church Section 4(f) Property
Old Sauk Road
Settlers Road
Timber Wolf Trail
Pleasant View Road
Old Cemetery Section 4(f) Property
Blackhawk Road
Deming Way
Greenway Boulevard
Galanas Way
Pleasant View Golf Course Section 4(f) Property
Golf Course Entrance
Quarry
Pleasant View Road
Research Way
Quary Road
Wisconsin & Southern Railroad
US 14
University Green
University Avenue
LEGEND
RECONSTRUCTED PAVEMENT
SIDEWALK/MULTI-USE PATH
GRASS TERRACE OR MEDIAN
CONCRETE MEDIAN
DRIVEWAY APRON
ASPHALT DRIVEWAY
EXISTING RIGHT OF WAY
PROPERTY LINE
POTENTIAL POND LOCATION
MILL AND OVERLAY
RETAINING WALL
ATC POLE IMPACTED
ATC POLE TO REMAIN
PLEASANT VIEW ROAD
MINERAL POINT ROAD - US 14
CITY OF MADISON AND MIDDLETON
FOR PRELIMINARY USE ONLY
NOVEMBER 2018