

EXHIBIT A

LANDS TO BE REMOVED FROM THE OFFICIAL MAP
FOR PROPOSED STREETS, HIGHWAYS AND
PARKWAYS

PROPOSED

CERTIFIED SURVEY MAP No. _____

PART OF LOTS 6 & 7, ALL IN BLOCK 8, BROOKS ADDITION, AS RECORDED IN VOLUME A OF PLATS, ON PAGE 9, AS DOCUMENT NUMBER 166985, DANE COUNTY REGISTRY, LOCATED IN THE NORTHEAST QUARTER OF THE NORTHEAST QUARTER OF SECTION 22, TOWN 07 NORTH, RANGE 09 EAST, CITY OF MADISON, DANE COUNTY, WISCONSIN.



BEARINGS ARE BASED UPON THE WISCONSIN COUNTY COORDINATE SYSTEM, DANE COUNTY, THE EAST LINE OF THE NE 1/4 OF SECTION 22-07-09 MEASURED AS BEARING S0715'40"E

GRAPHIC SCALE FEET

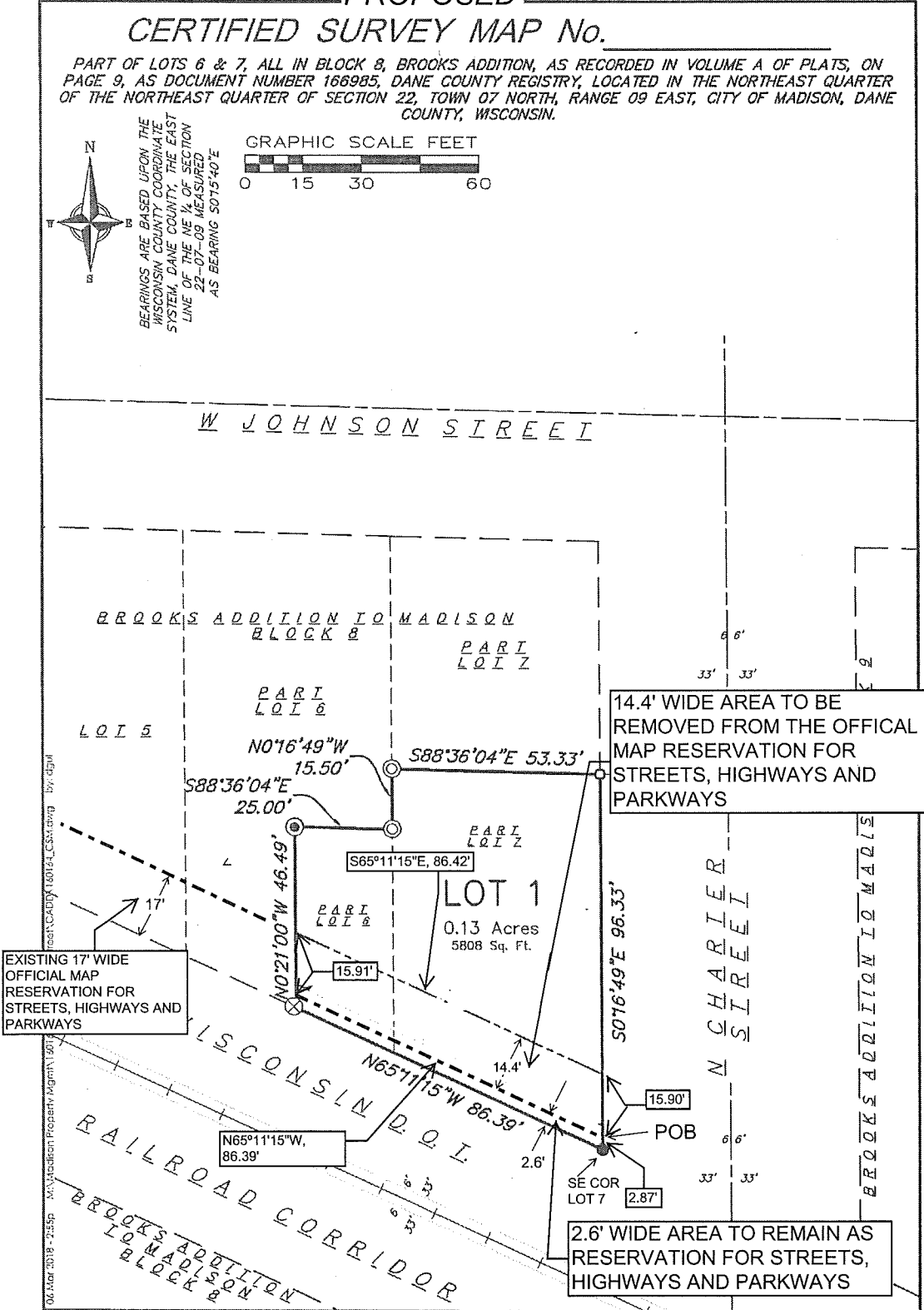
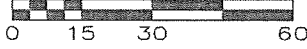

EXISTING 17' WIDE OFFICIAL MAP RESERVATION FOR STREETS, HIGHWAYS AND PARKWAYS

14.4' WIDE AREA TO BE REMOVED FROM THE OFFICAL MAP RESERVATION FOR STREETS, HIGHWAYS AND PARKWAYS

2.6' WIDE AREA TO REMAIN AS RESERVATION FOR STREETS, HIGHWAYS AND PARKWAYS

<p>planners engineers advisors</p> <p>Phone: (800) 261-3898</p>	FN: 160164 DATE: 2018/03/07 REV: _____ Drafted By: DGUL Checked By: MMAR	SURVEYED FOR: Madison Property Management, LLC 1202 Regent Street Madison, WI 53715	C.S.M. No. _____ Doc. No. _____ Vol. _____ Page _____
---	--	--	---