

## **EXHIBIT A**

### **Legal Description of the Property**

Real property in the City of Madison, County of Dane, State of Wisconsin, described as follows:

Part of Lot Thirty (30), Blooming Grove Assessor's Plat No. 7, in the City of Madison, Dane County, Wisconsin, described as follows:

Beginning at the Southeast corner of Lot 29 of said Assessor's Plat; thence South  $00^{\circ}51'$  East, 19.3 feet; thence North  $89^{\circ}06'$  East, 538.69 feet; thence North  $00^{\circ}23'$  West, 152.65 feet to the South line of newly widened Cottage Grove Road; thence South  $89^{\circ}10'$  West, along said South line of newly widened road, 539.95 feet to its point of intersection with the East line of above mentioned Lot 29; thence South  $00^{\circ}51'$  East along said East line of Lot 29, 134.0 feet to the point of beginning.

Tax Parcel No: 251-0710-093-0312-5

**EXHIBIT B**  
**LEASED PREMISES**

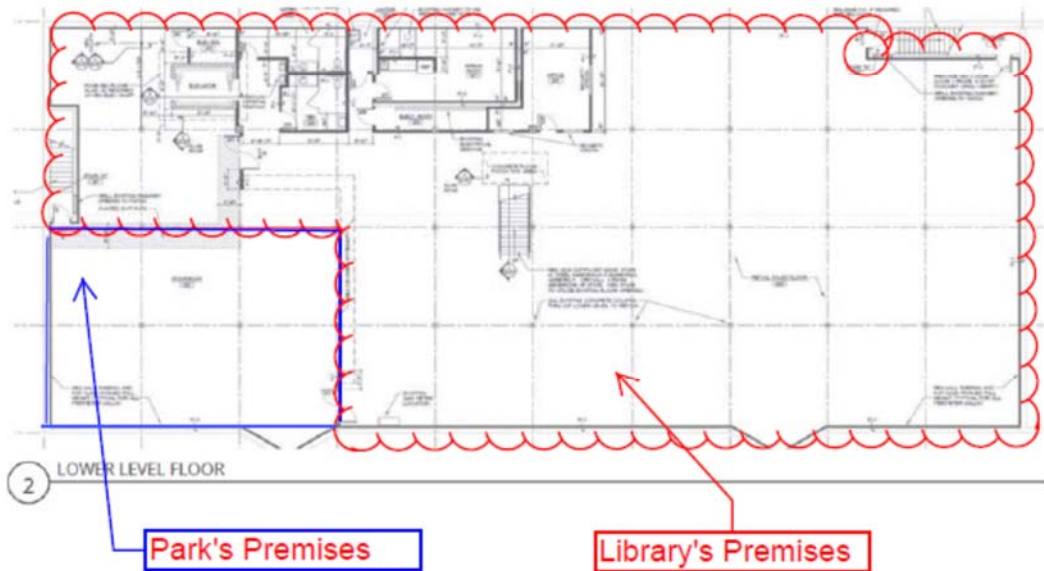
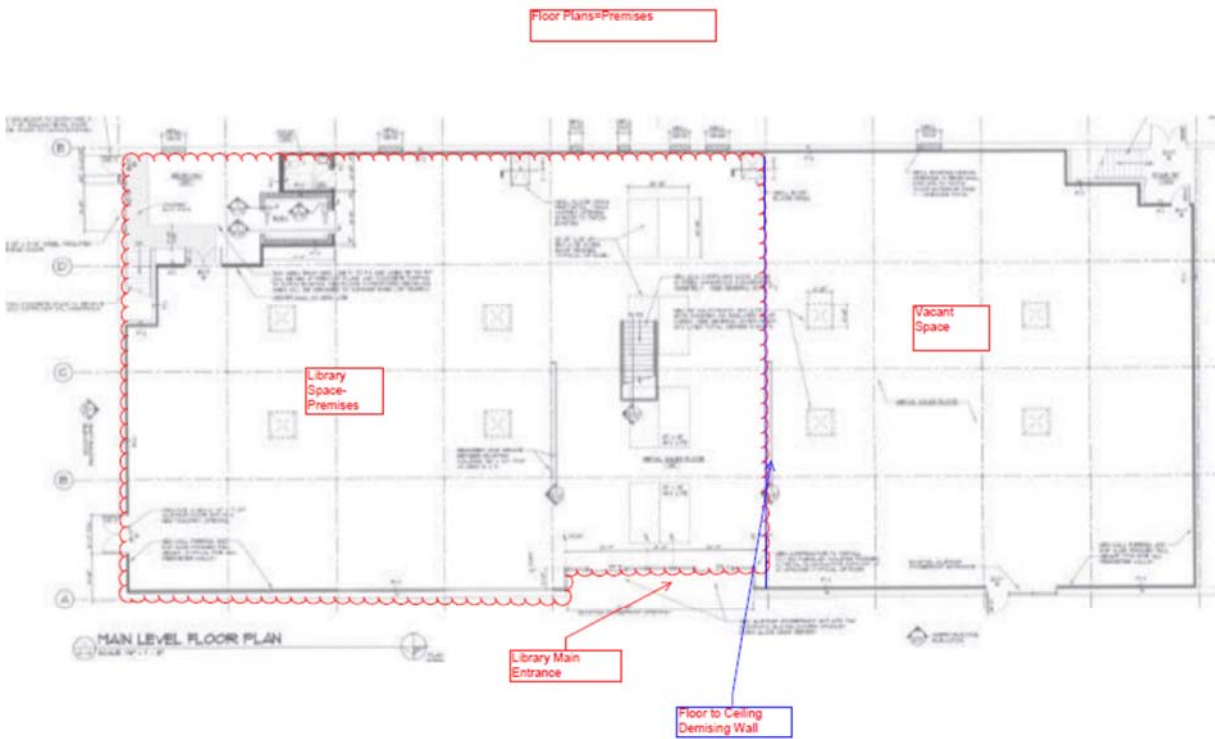

# EXHIBIT C

## RIGHT OF FIRST REFUSAL SPACE

