



Garver Feed Mill

Capital City Bike Path

Proposed 56 x 30 Maintenance Shed

Existing General Skate Area

Proposed Asphalt Access Drive

Sugar Ave.

City of Madison
Department of Public Works
PARKS DIVISION

City-County Building, Suite 104
210 Martin Luther King, Jr. Blvd.
Madison, WI 53703

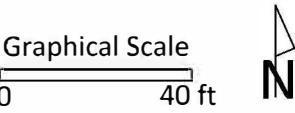

PROJECT:
*OLBRICH PARK
MAINTENANCE
SHED*

*OLBRICH PARK
3527 ATWOOD AVE.
MADISON, WI*

Although every effort has been made in preparing these plans and checking them for accuracy, the contractor and subcontractors must check all details and dimensions of their trade and be responsible for the same.

ITEM	DATE
Drawn by:	XX-XX-XXXX
Approved by:	XX-XX-XXXX

PUBLIC WORKS PROJECT #:
8225

SHEET TITLE:
SHEET TITLE HERE

SHEET NUMBER:
L-1

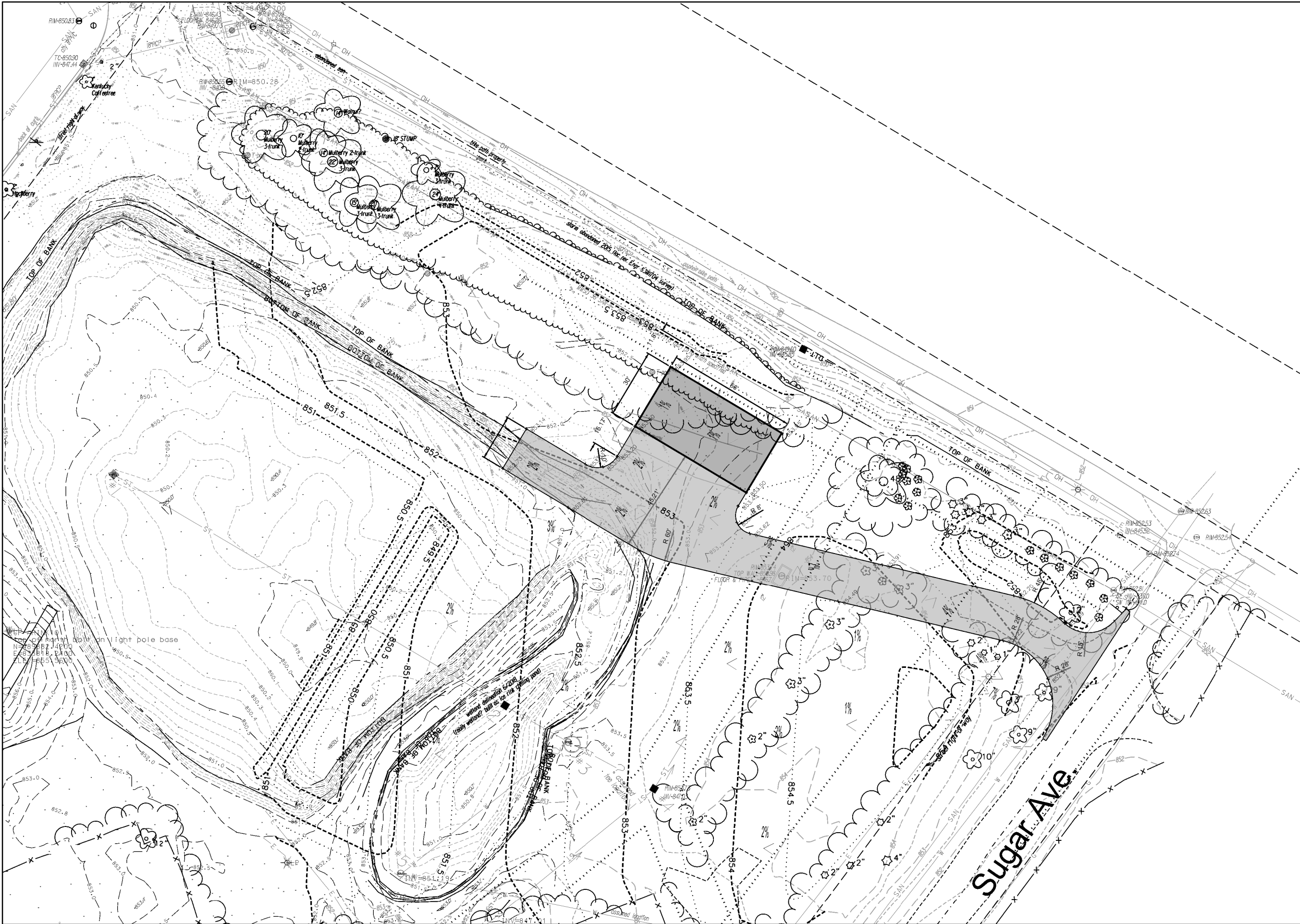

City of Madison
Department of Public Works
PARKS DIVISION
City-County Building, Suite 104
210 Martin Luther King, Jr. Blvd.
Madison, WI 53703

play
**MADISON
PARKS**

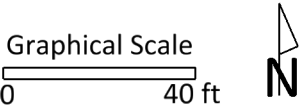

PROJECT:
*OLBRICH PARK
MAINTENANCE
SHED*

*OLBRICH PARK
3527 ATWOOD AVE.
MADISON, WI*

Although every effort has been made in preparing these plans and checking them for accuracy, the contractor and subcontractors must check all details and dimensions of their trade and be responsible for the same.

ITEM	DATE
Drawn by:	XX-XX-XXXX
Approved by:	XX-XX-XXXX

PUBLIC WORKS PROJECT #:
8225

SHEET TITLE:
SITE GRADING

SHEET NUMBER:
L-2

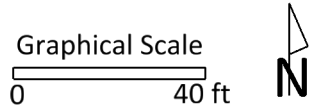
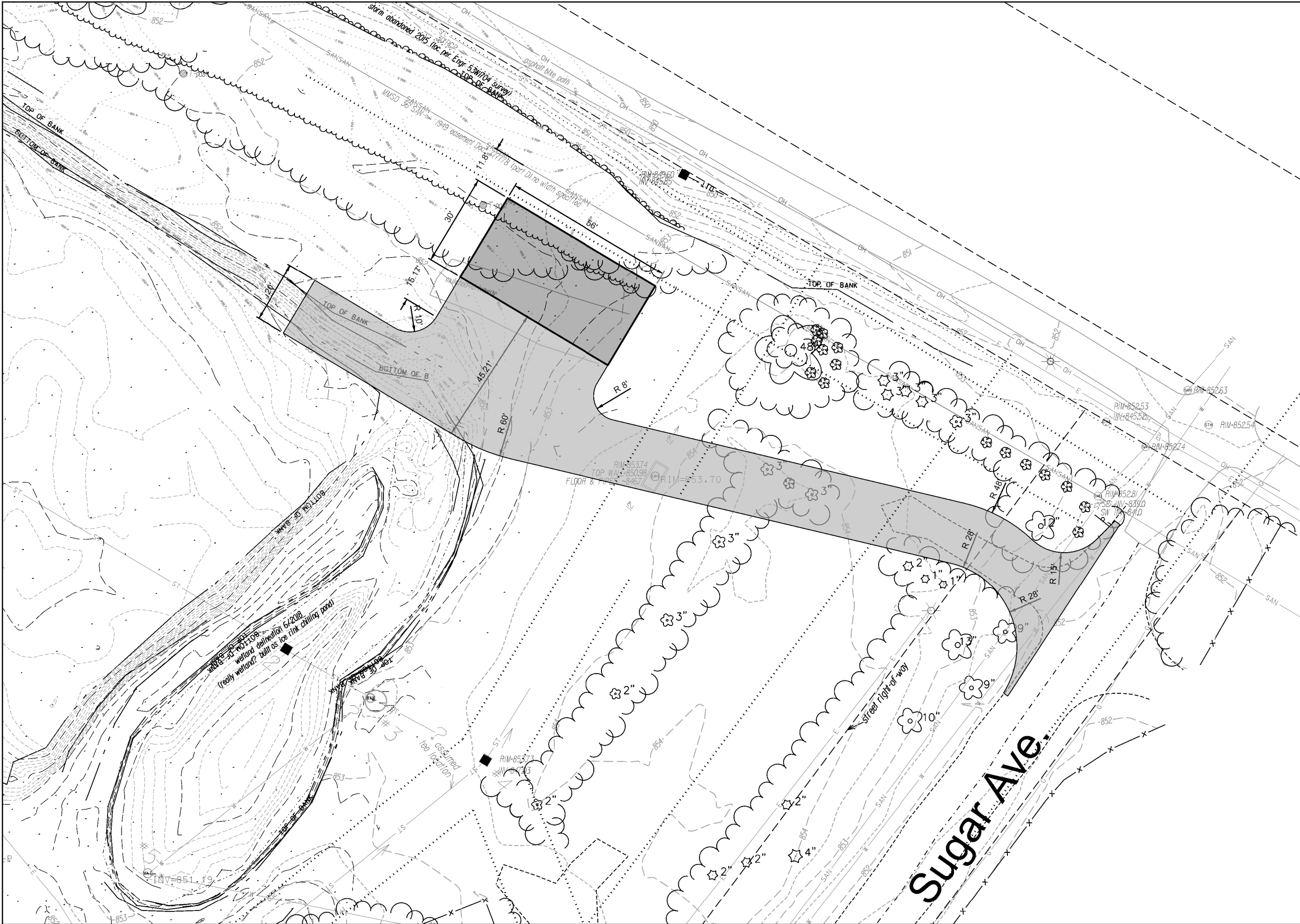

PROJECT:

**OLBRICH PARK
MAINTENANCE
SHED**

**OLBRICH PARK
3527 ATWOOD AVE.
MADISON, WI**

Although every effort has been made in preparing these plans and checking them for accuracy, the contractor and subcontractors must check all details and dimensions of their trade and be responsible for the same.

ITEM	DATE
Drawn by:	XX-XX-XXXX
Approved by:	XX-XX-XXXX

PUBLIC WORKS PROJECT #:

8225

SHEET TITLE:

SITE LAYOUT

SHEET NUMBER:

L-3



South Side Wall 2 on Building 1



West End Wall 1 on Building 1

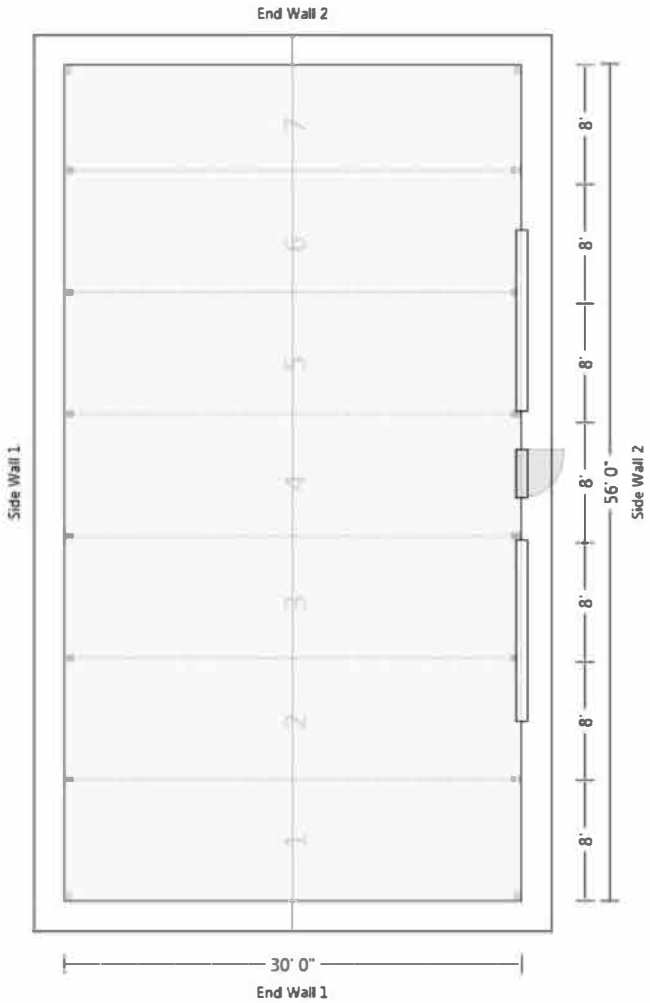

City of Madison
Department of Public Works
PARKS DIVISION
*City-County Building, Suite 104
210 Martin Luther King, Jr. Blvd.
Madison, WI 53703*

play
**MADISON
PARKS**

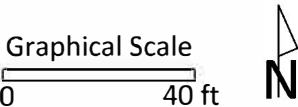

PROJECT:
*OLBRICH PARK
MAINTENANCE
SHED*

*OLBRICH PARK
3527 ATWOOD AVE.
MADISON, WI*

Although every effort has been made in preparing these plans and checking them for accuracy, the contractor and subcontractors must check all details and dimensions of their trade and be responsible for the same.

ITEM	DATE
Drawn by:	XX-XX-XXXX
Approved by:	XX-XX-XXXX

PUBLIC WORKS PROJECT #:
8225

SHEET TITLE:
SHEET TITLE HERE

SHEET NUMBER:
L-4