

Mike's Horseshoe Bar

Vestibule & Deck Addition

JUNE 08, 2018

CONSTRUCTION DOCUMENTS

3900 Dempsey Road
Madison, Wisconsin 53716

Code Information:

PROJECT DESCRIPTION:
Vestibule Addition (Replacement) to Existing Building
BUILDING TYPE: 2009 IBC
Building ICC

OCCUPANCY TYPE: (major use)
A2: ASSEMBLY

CONSTRUCTION CLASS:
Type VB: Wood Frame Not Protected Construction
No. of Levels/ Stories: ONE

IBC Table 601 Construction Type: Type VB- Wood frame not protected
0-Hour Rated Construction

Fire-Resistance Rating for Building Elements per IBC 602, 603

	Struct. Frame	Bearing Walls Ext.	Bearing Walls Int.	Non-Bearing Walls Ext.	Non-Bearing Walls Int.	Floor Const.	Roof Const.
Type VB	0-hr.	0-hr.	0-hr.	0-hr.	0-hr.	0-hr.	0-hr.

Not Sprinklered Construction

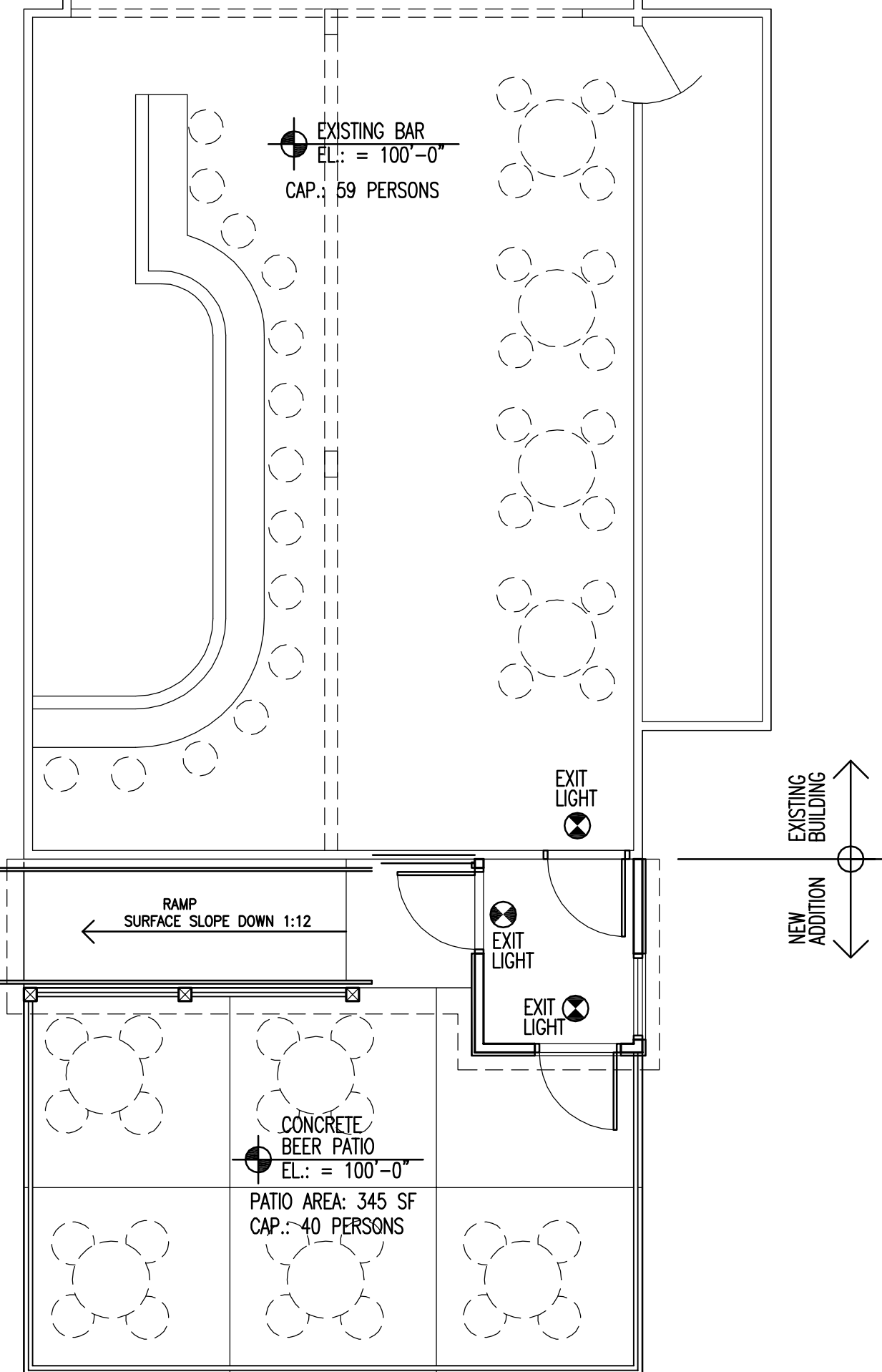
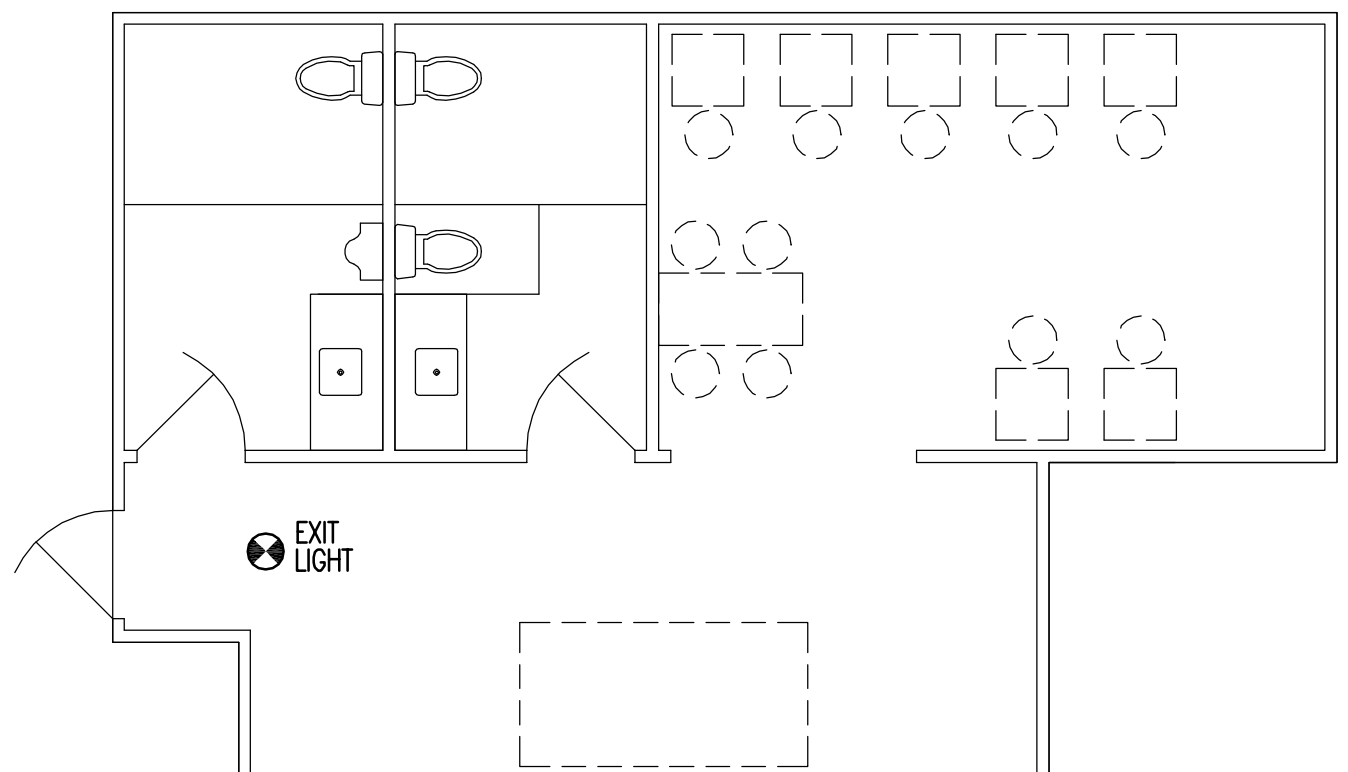

2 EXISTING / NEW FLOOR PLAN
3/16" = 1'-0"

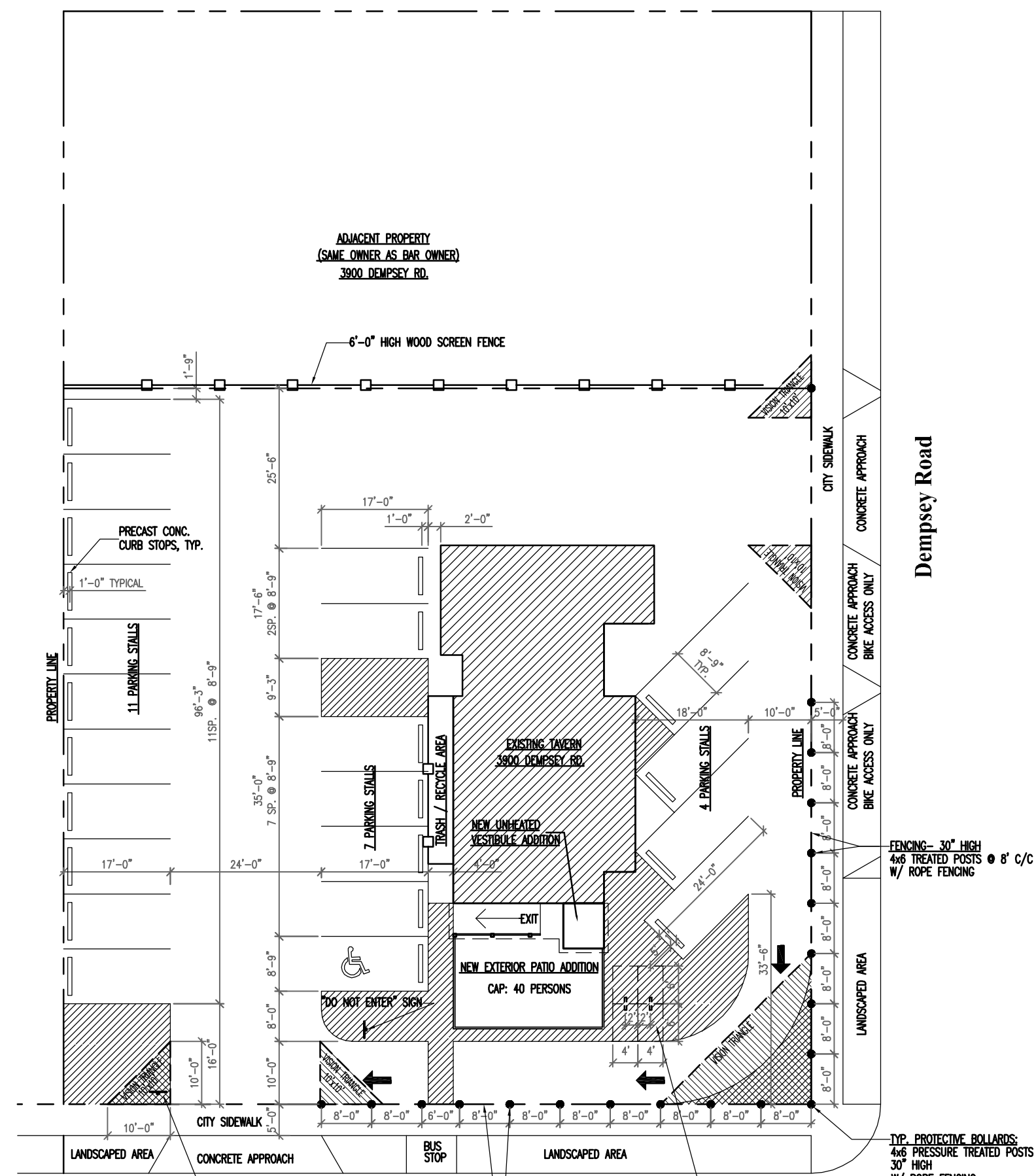

1 SITE PLAN
1" = 20'-0"

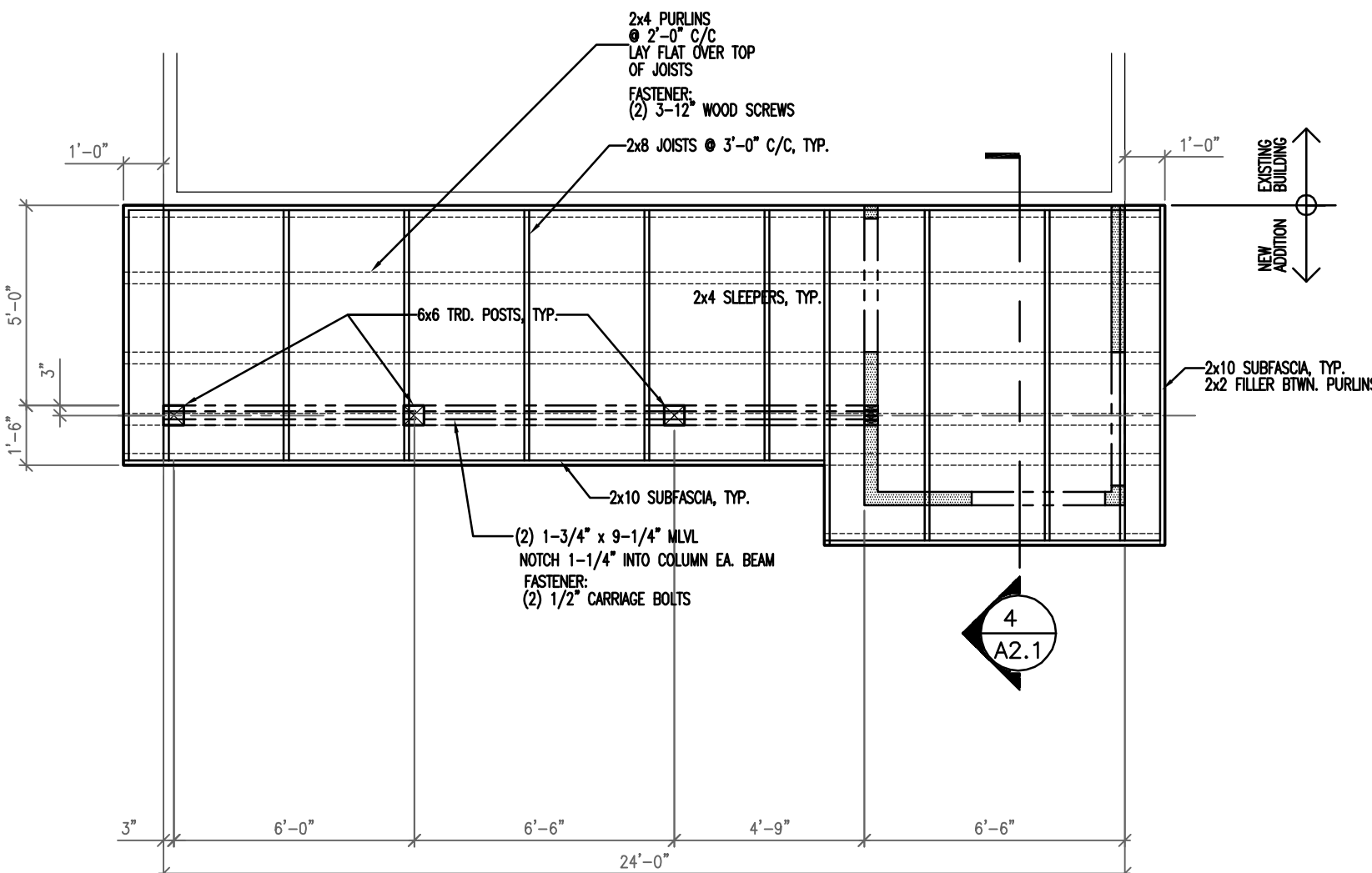

3 ROOF FRAMING PLAN
1/4" = 1'-0"

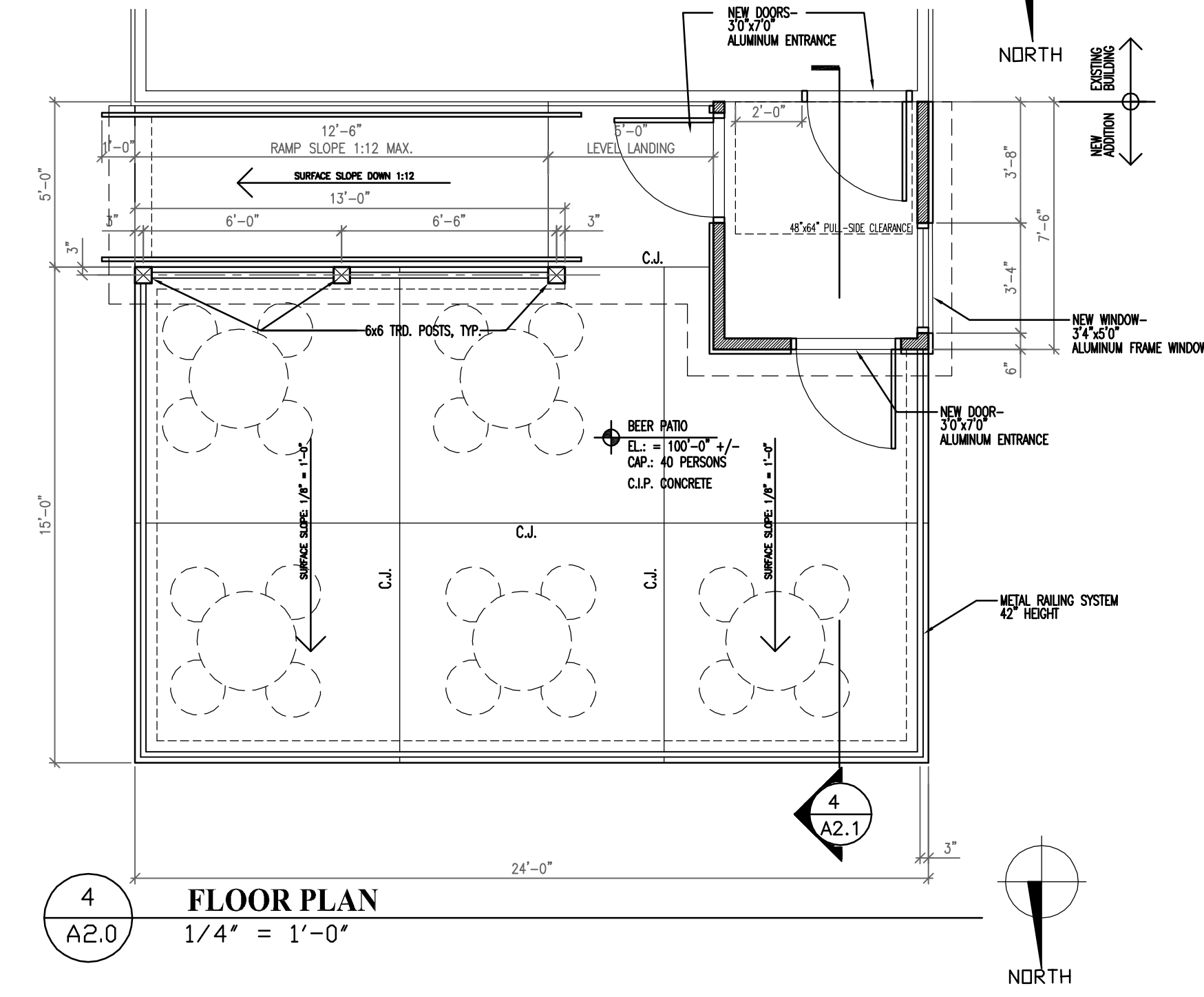

4 FLOOR PLAN
1/4" = 1'-0"

5 NOT USED
1/4" = 1'-0"

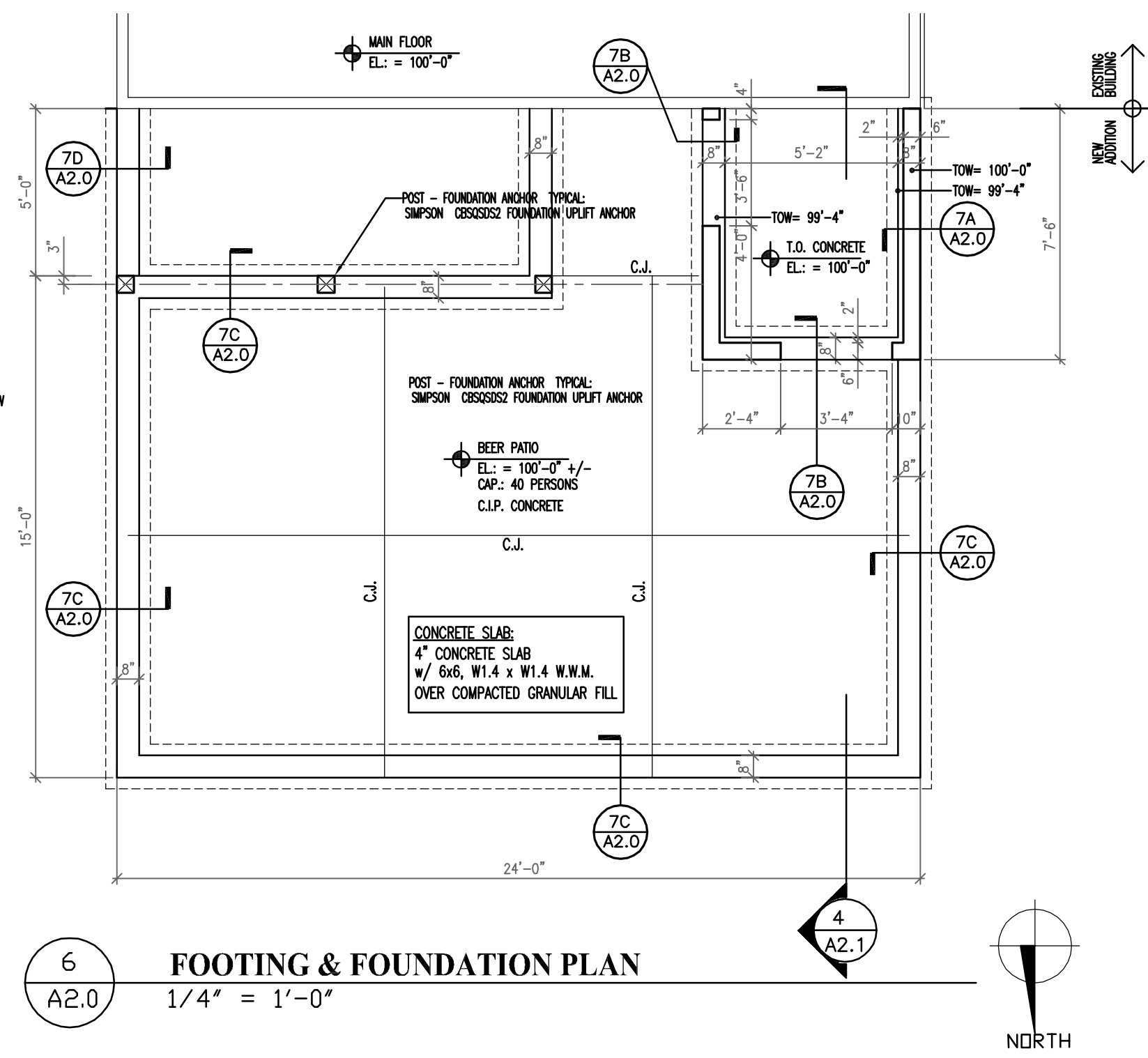

6 FOOTING & FOUNDATION PLAN
1/4" = 1'-0"

(Noted reinforcement is TYPICAL for all walls and wall footings u.n.o.)

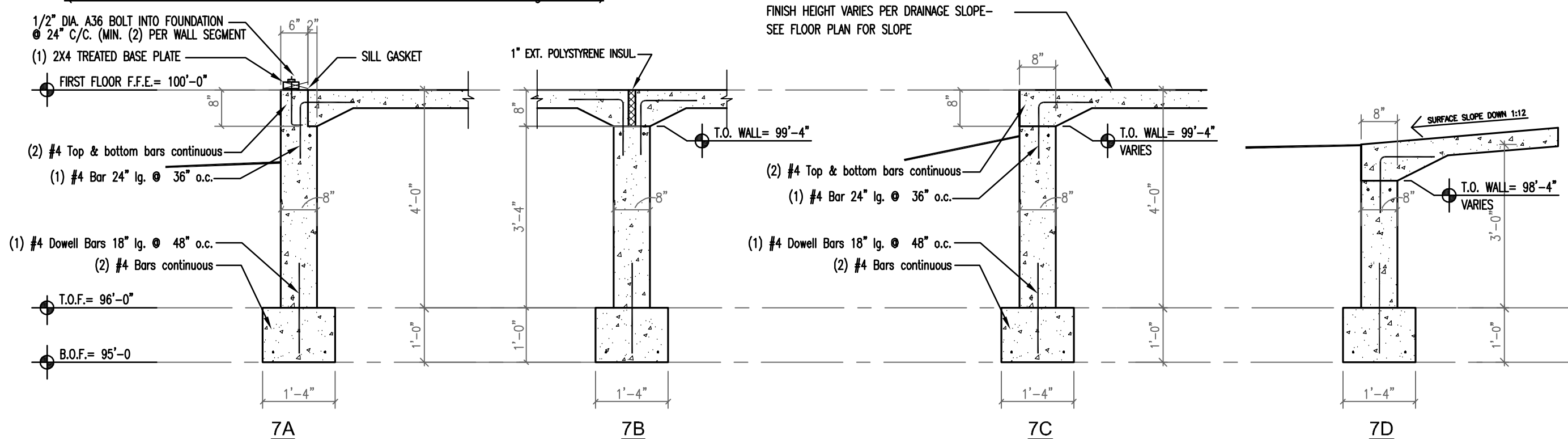

7 FOUNDATION DETAILS
1/2" = 1'-0"

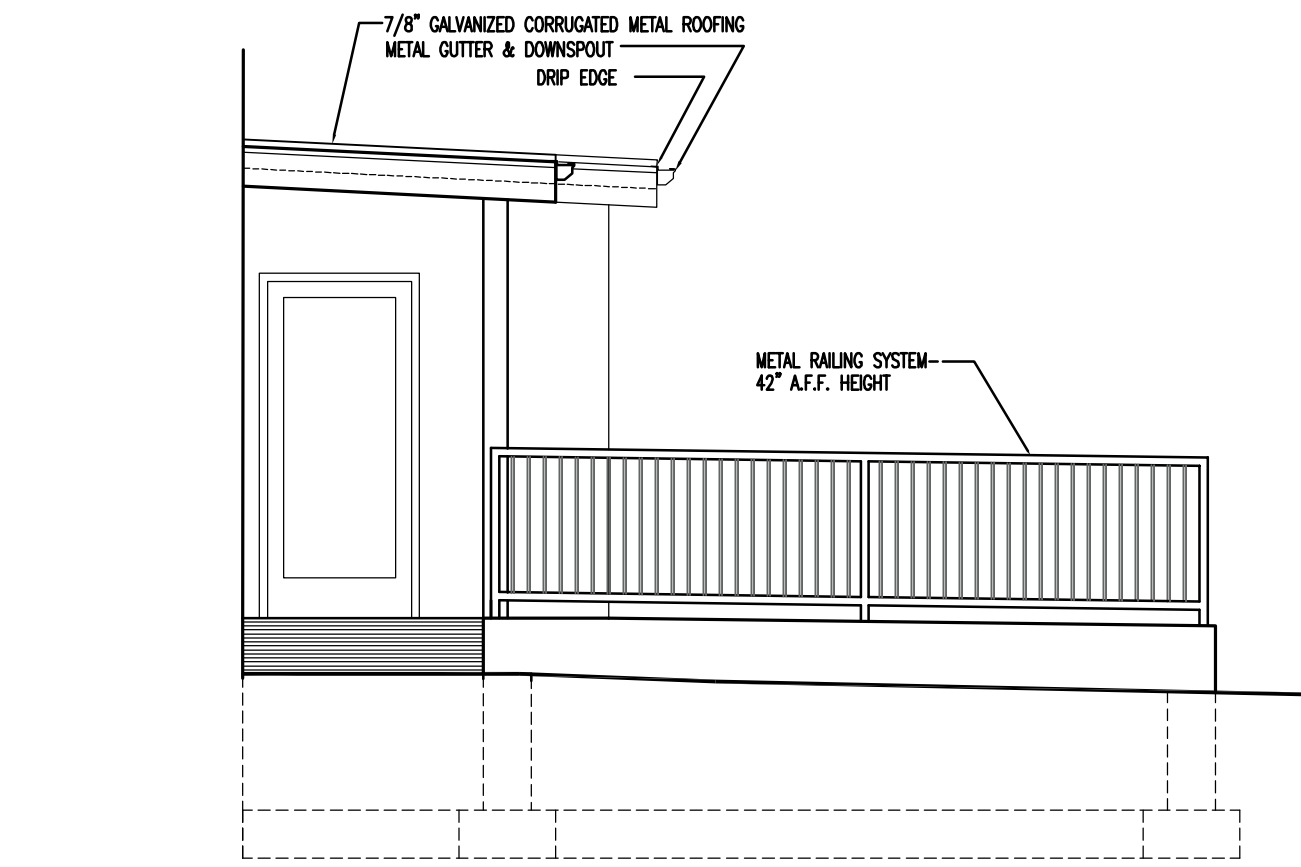

1
A2.1 EAST ELEVATION
1/4" = 1'-0"

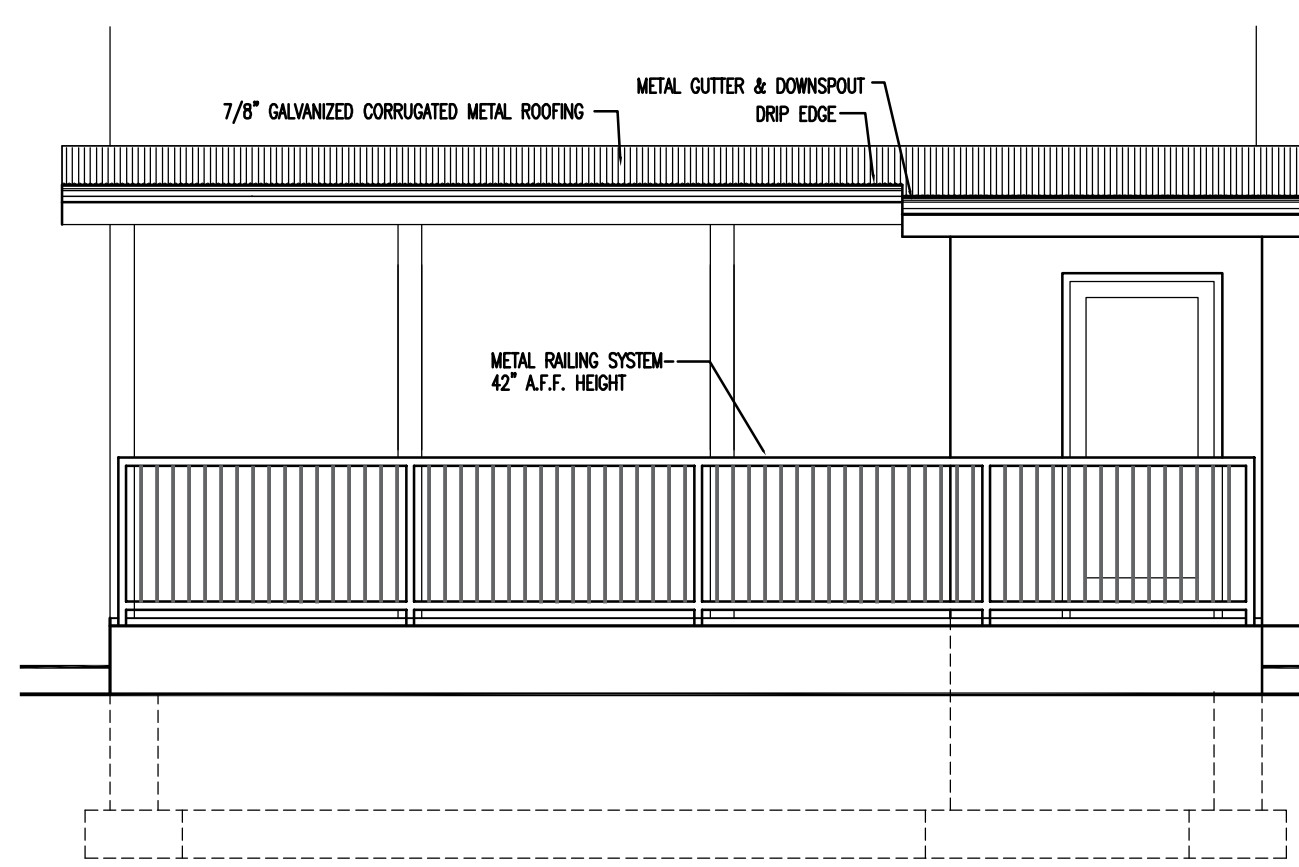

2
A2.1 NORTH ELEVATION
1/4" = 1'-0"

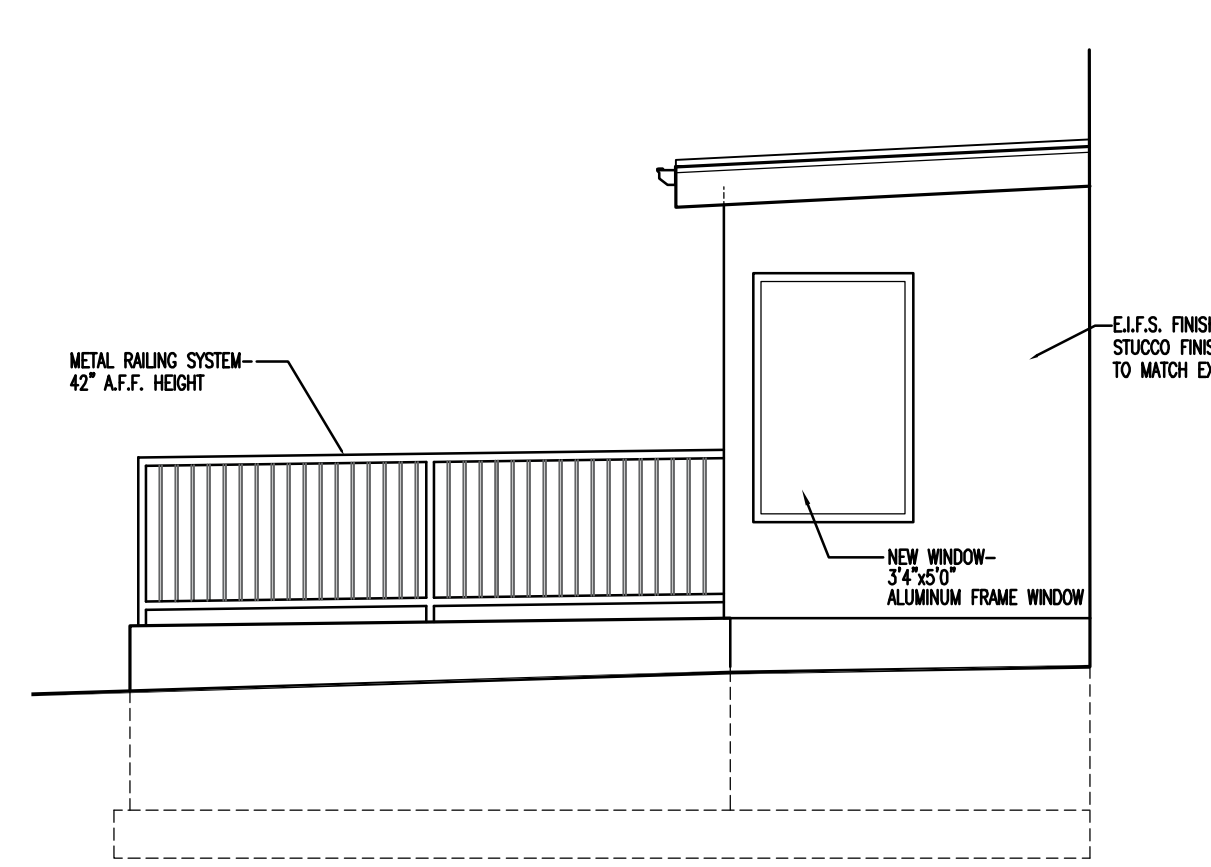

3
A2.1 WEST ELEVATION
1/4" = 1'-0"

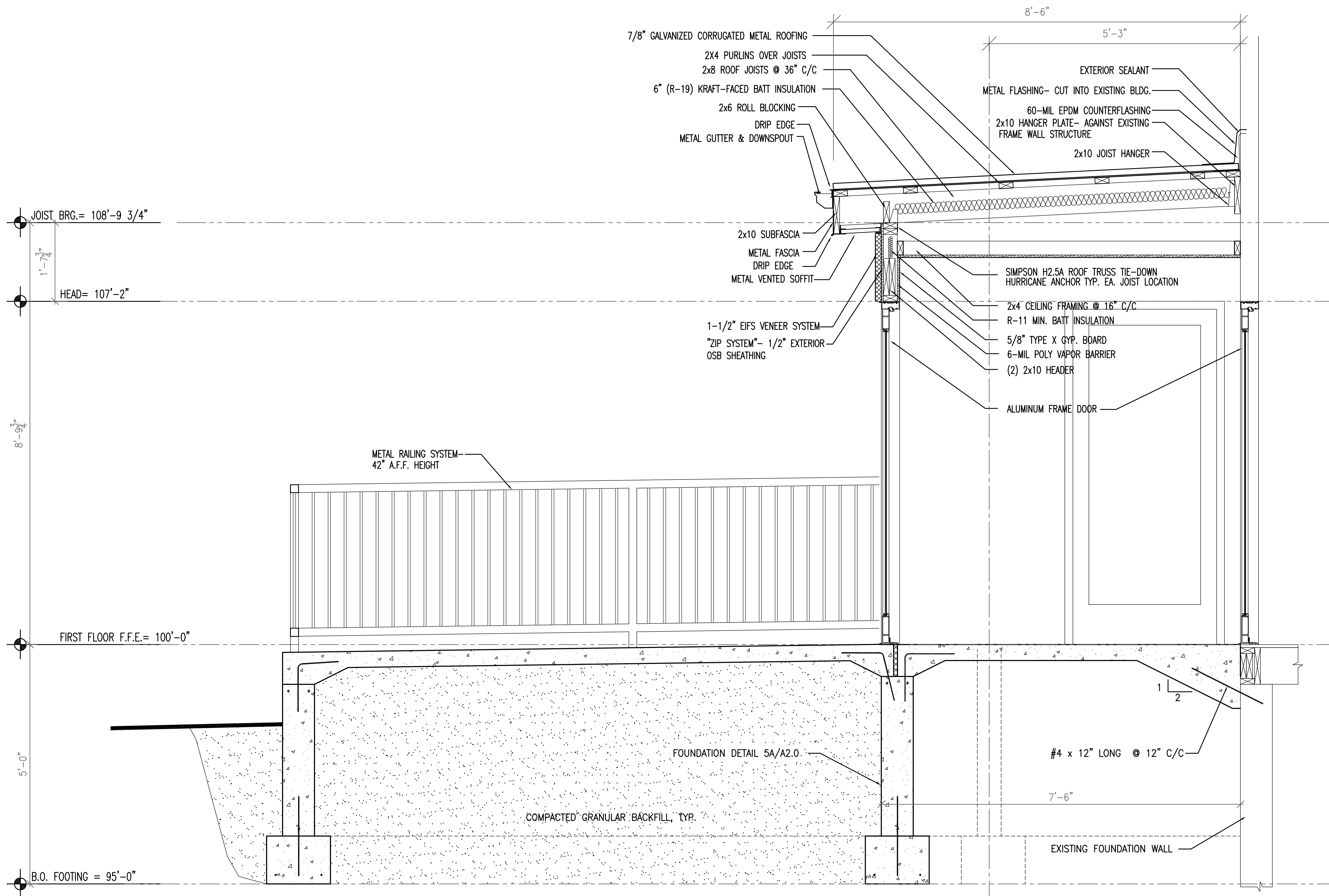

4
A2.1 SECTION
3/4" = 1'-0"