

# The Big Dane Collective Conditional Use Application

## Vicinity Maps

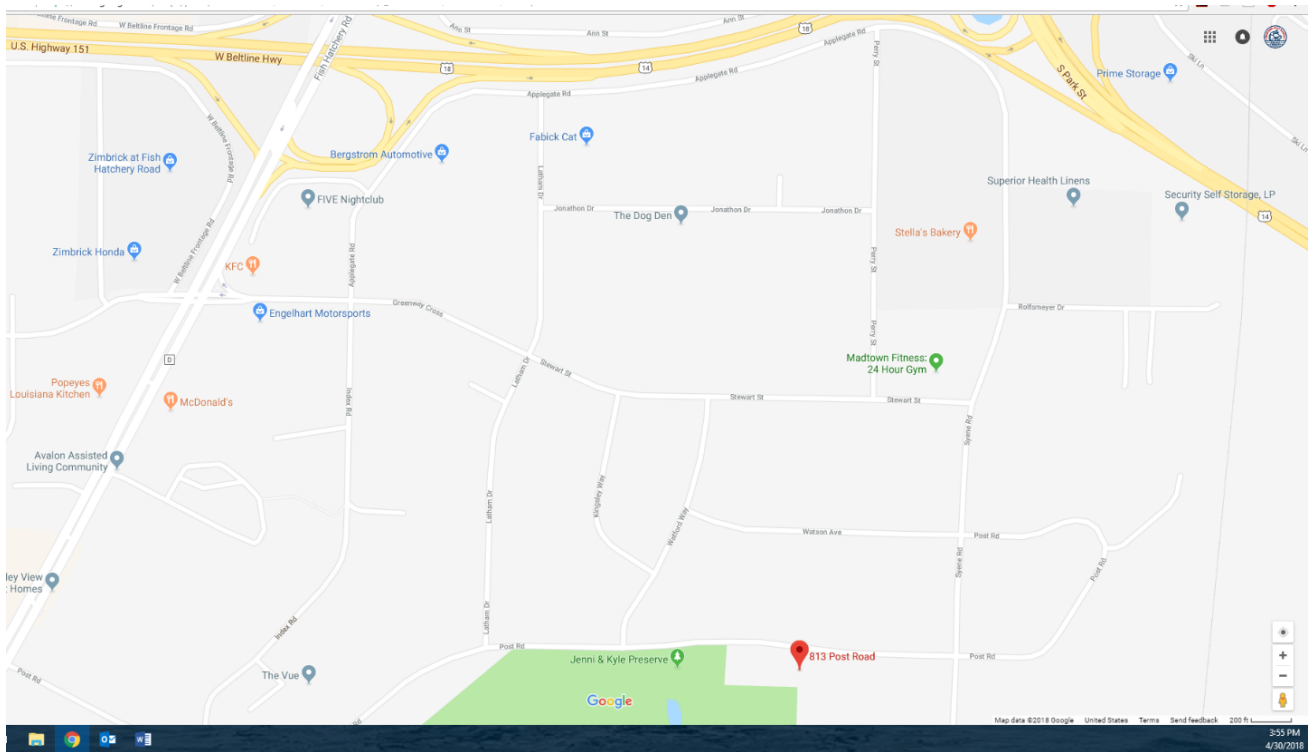

## The Big Dane Collective Conditional Use Application

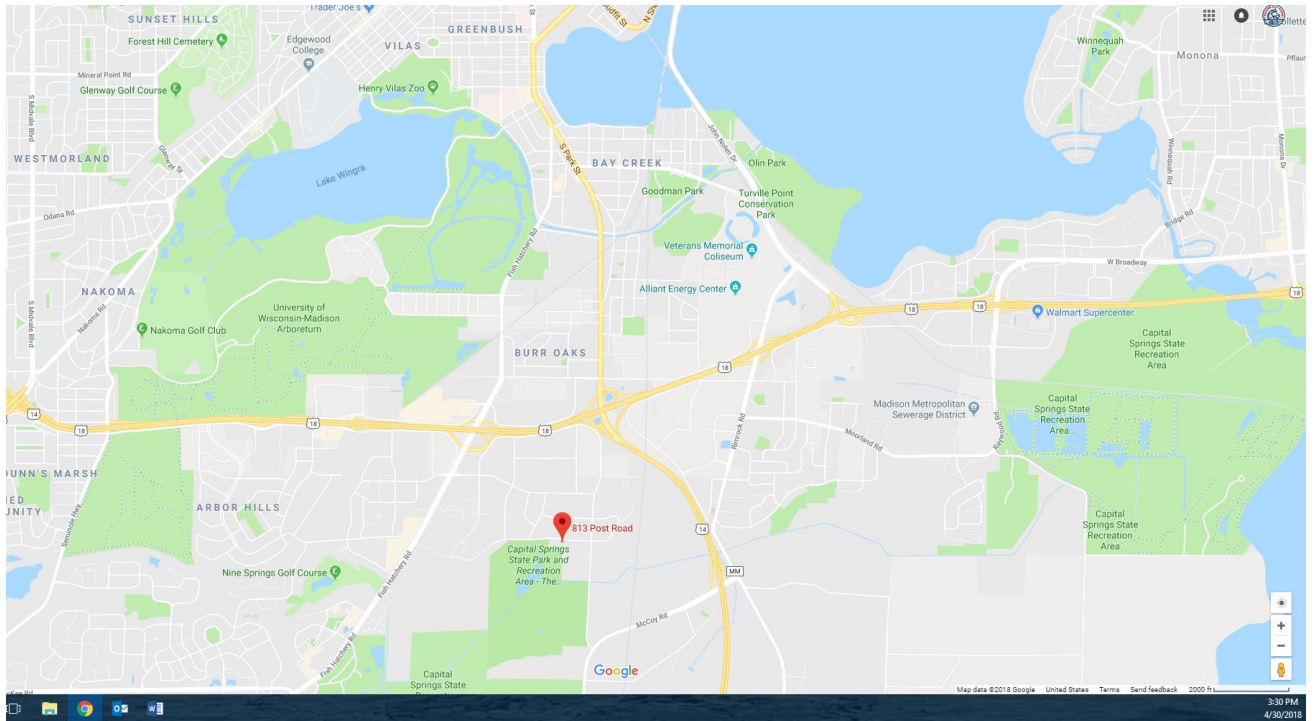
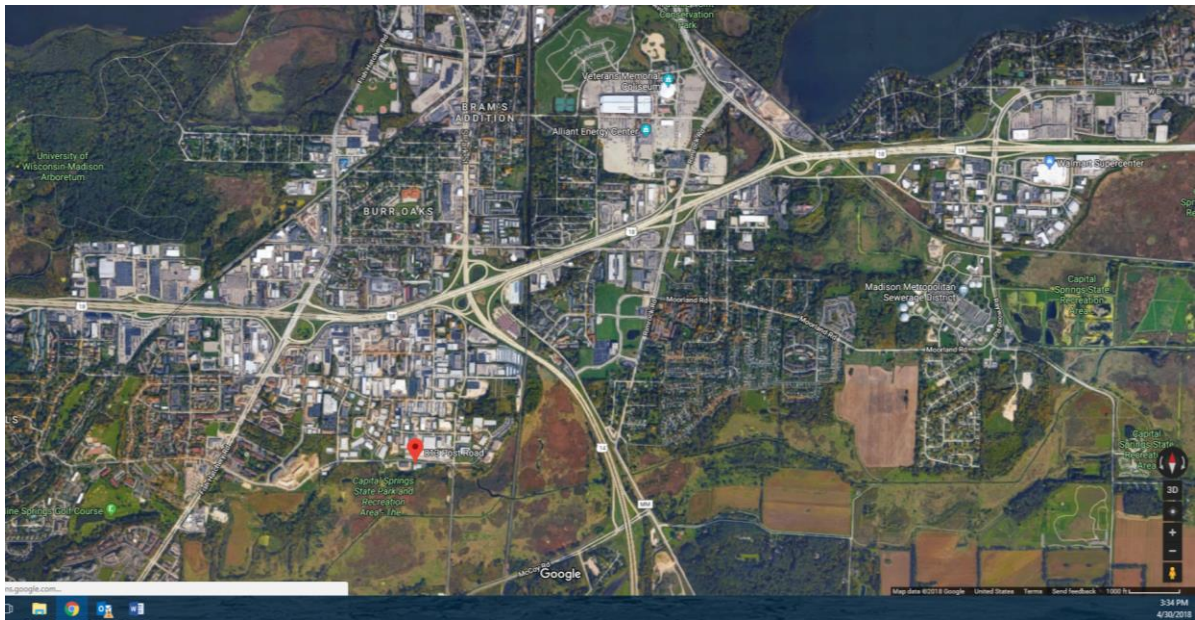



813 Post Rd  
3-28-01

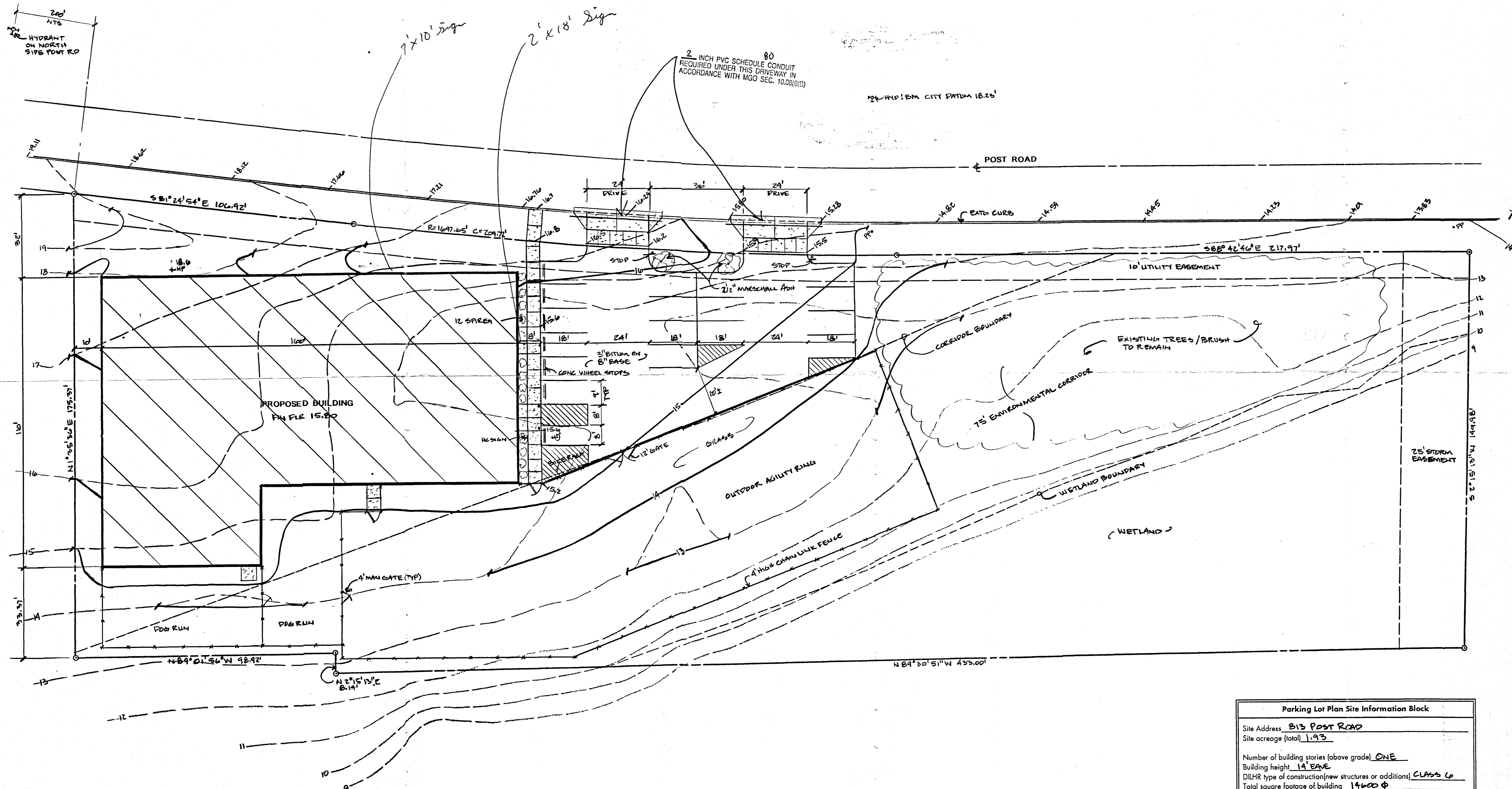

SITE PLAN

1"=20'

N↑

Parking Lot Plan Site Information Block	
Site Address	813 POST ROAD
Site acreage (total)	1.93
Number of building stories (above grade) <u>ONE</u>	
Building height <u>14' EAVE</u>	
DILHR type of construction (new structures or additions) <u>CLASS C</u>	
Total square footage of building <u>14,600 SF</u>	
Use of property <u>DOG TRAINING FACILITY</u>	
Gross square feet of office <u>4 EMPLOYEES</u>	
Gross square feet of retail area	
Number of employees in warehouse	
Number of employees in production area	
Capacity of restaurant/place of assembly <u>36 STUDENTS (DOB)</u>	
Number of bicycle stalls shown <u>4</u>	
Number of parking stalls:	
shown	
Small car	17
Large car	1
Accessible	1
Total	18
Number of trees shown <u>&gt;20</u>	

SHEET INDEX

- A-1 SITE PLAN
- A-2 FLOOR PLAN
- A-3 SECTIONS & SCHEDULES
- A-4 ELEVATIONS
- S-1 FOUNDATION PLAN

Plan/Parking Facility Approval			
Address	813 POST RD		
Contact Person	Tom McCoy	Phone	849-7877
Zoning	Plat	Date	3/28/01
Lighting		Date	
Trucking Engineering		Date	3/30/01
Engineering		Date	4/6/01
LDAP Fee		Retention Fee	
Fire		Date Paid	4/2/01
		Date	

McCoy ENGINEERING		DRAWN BY:
605 Knightsbridge Rd. • Waunakee, WI • 53597		TMK
Phone: 608-849-7877 • Fax: 608-849-7899		APPROV BY:
PROJECT:	MAD CITY DOG TRAINING	DATE:
LOCATION:	813 POST RD	SCALE:
	MADISON, WI	AS SHOWN
SHEET TITLE:	SITE PLAN	DRAWING NO:
		T0023
		SHEET NO:
		A-1