

# Olbrich Botanical Gardens Expansion Project 1

Existing Conservatory

Existing Lobby

New Greenhouse

New Learning Center

Existing Atrium

New Garden Courtyard, Tram Pickup, and Tram Path



# Learning Center Floor Plans

Estimated cost  
of construction

**\$ 4,219,442**

(assuming a standard  
foundation, with fire  
suppression)

Observation Deck  
Open to the Public

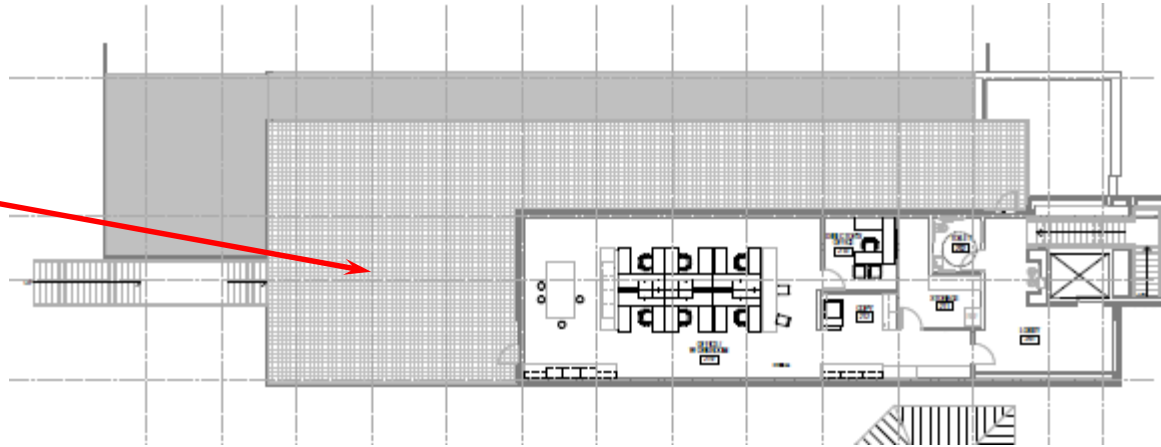

Second Floor - Learning Center Staff Offices

Outdoor  
Classroom

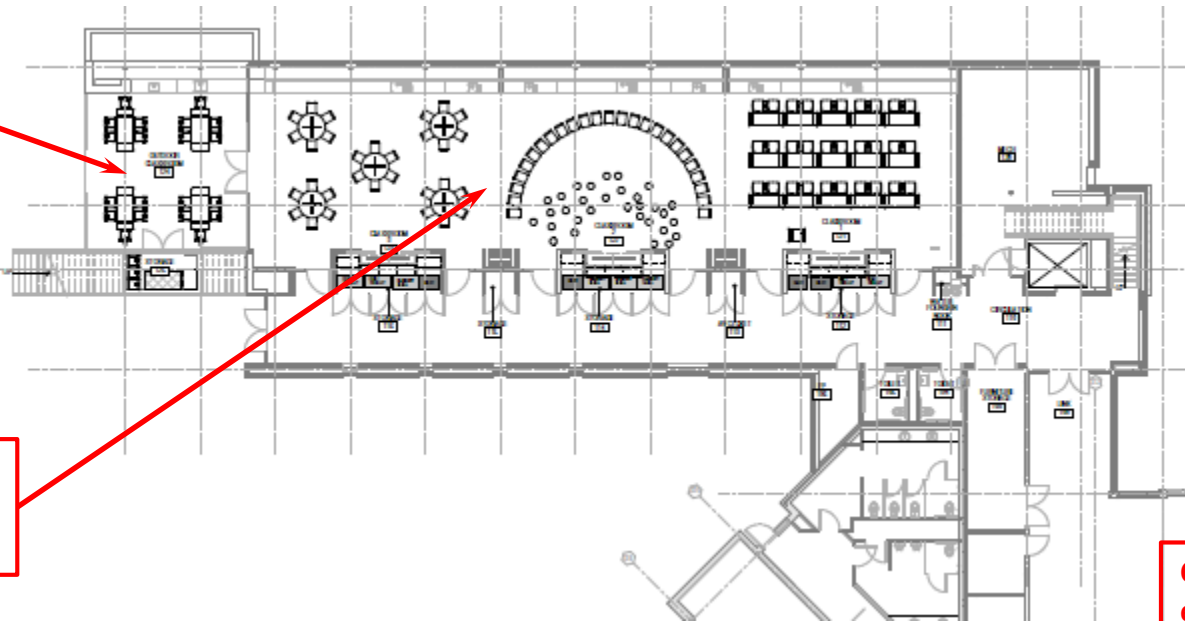

Interior Classroom, can  
be configured to 1, 2,  
or 3 spaces

Connects to  
existing Lobby

First Floor - Learning Center Classrooms

# Greenhouse Floor Plan

Estimated cost  
of construction

**\$ 3,830,116**

(assuming a standard  
foundation, non-  
combustible, no fire  
suppression required)

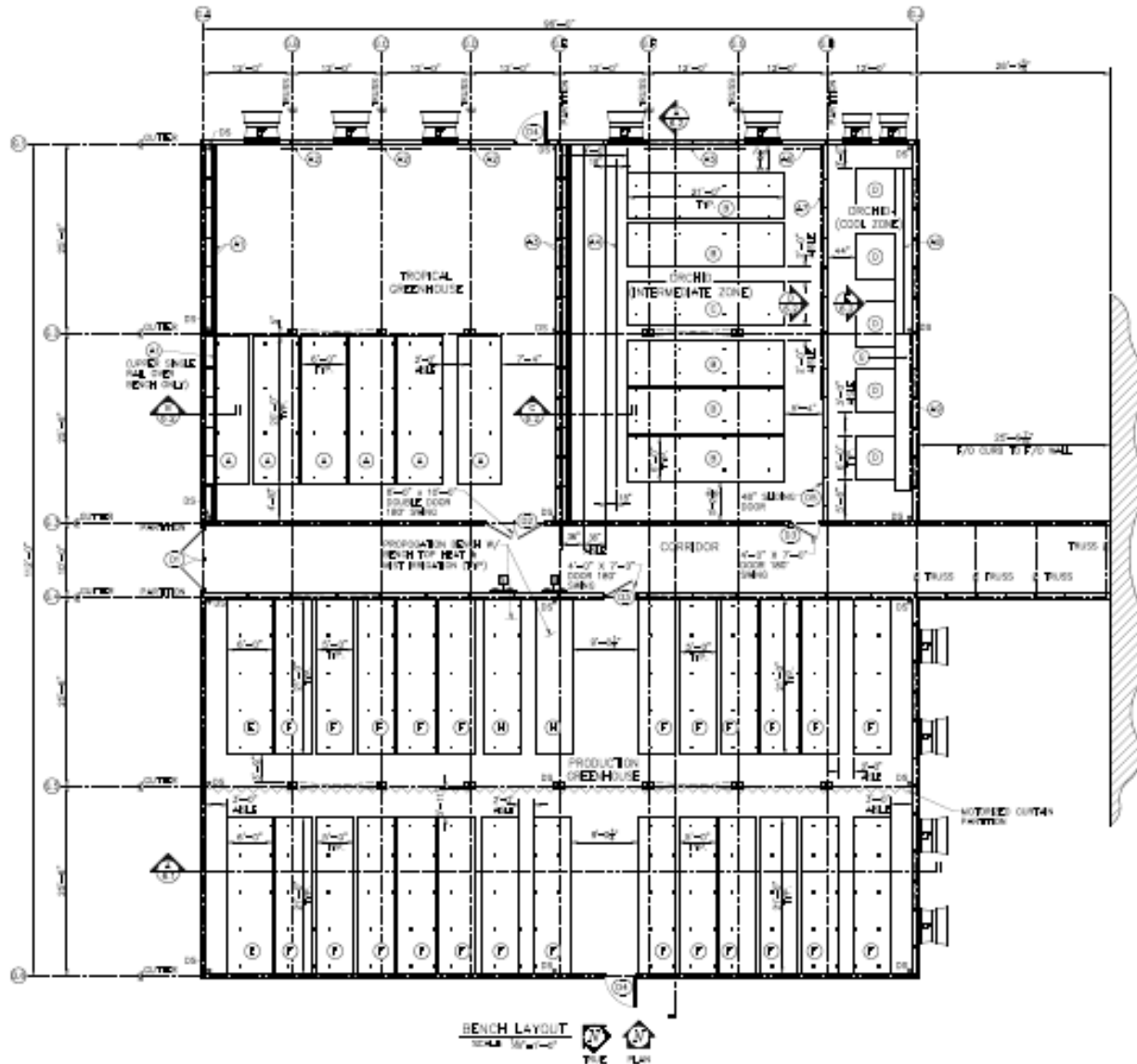

**New Greenhouse is approximately the same size as the existing structure it is replacing.**

# Foundation System

Estimated cost  
of construction

**\$ 1,273,381**

(over cost of standard  
foundation; this is  
Learning Center and  
Greenhouse  
combined)

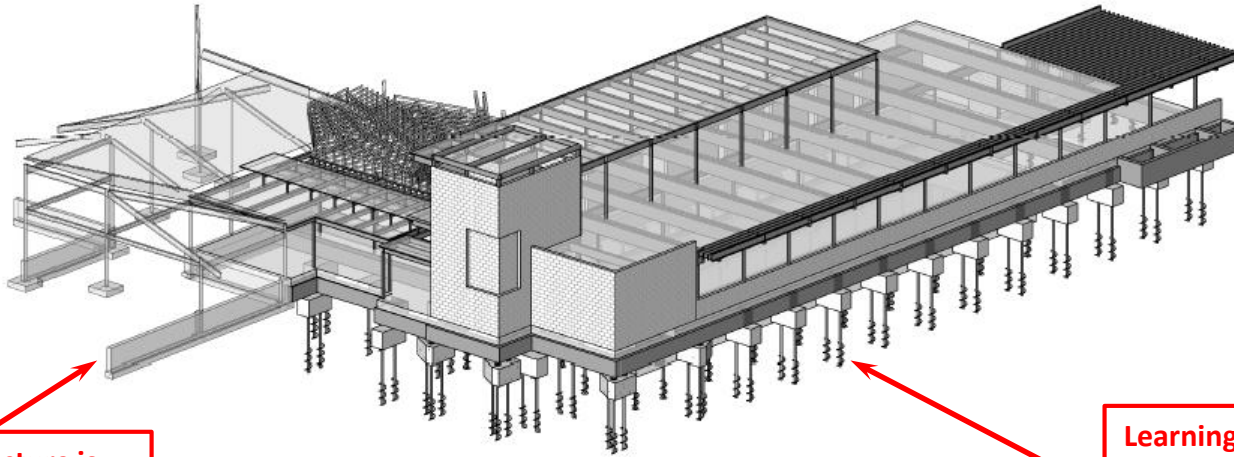

Existing structure is  
traditional spread  
footing

Learning Center and  
Greenhouse will be using  
helical piers topped with a  
modified concrete foundation

## Extra Excavation for a Standard Foundation:

- Excavation to about 15 feet deep
- Excavation area adds additional 20 feet to each side of footprint
- Significant dewatering
- Replace with engineered fill
- Adds approximately 3-4 months to the construction schedule
- Requires additional WDNR permits

**Vs.**

## Helical Pier Foundation:

- Excavation between 5 & 8 feet deep
- Excavation area adds additional 5 feet to each side of footprint
- Minimal dewatering
- Replace with engineered fill
- Does not add time to construction schedule

# Fire Code and Life Safety Requirements

Estimated cost of construction

\$ 313,219

(does not include sprinkler requirements for new Learning Center)

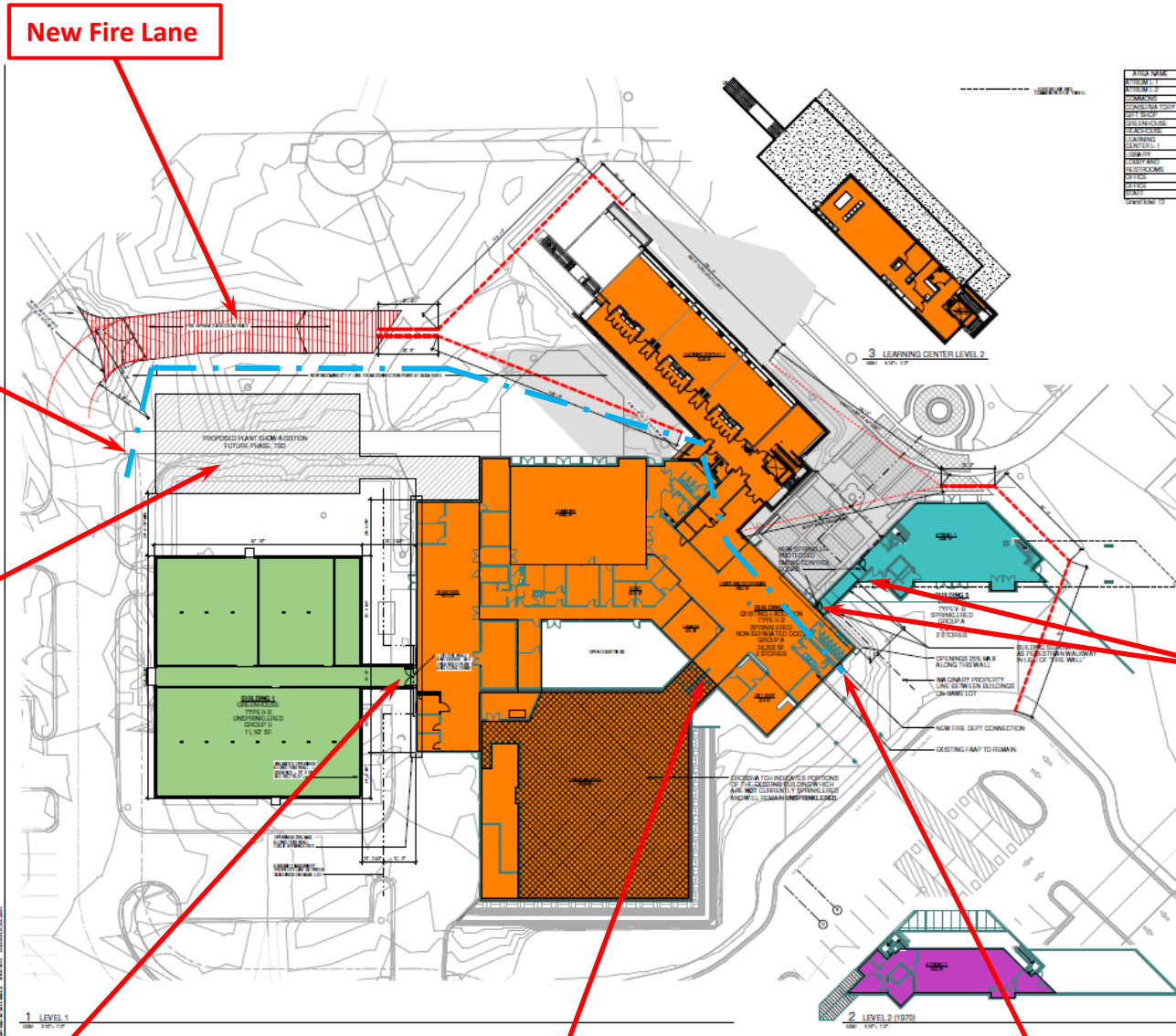

New Fire Lane

New 6" Sprinkler Main

Future Plant Show Pavilion

1 hour smoke doors, (qty. 2)

3 hour construction at connecting door

2 hour FP, 2 pair of 2 doors, glass entry type

Fire Department Connection with 4" main line to front entrance

AREA NAME	NO.
STAIRWELL	02
STAIRWELL	03
STAIRWELL	04
STAIRWELL	05
STAIRWELL	06
STAIRWELL	07
STAIRWELL	08
STAIRWELL	09
STAIRWELL	10
STAIRWELL	11
STAIRWELL	12
STAIRWELL	13
STAIRWELL	14
STAIRWELL	15
STAIRWELL	16
STAIRWELL	17
STAIRWELL	18
STAIRWELL	19
STAIRWELL	20
STAIRWELL	21
STAIRWELL	22
STAIRWELL	23
STAIRWELL	24
STAIRWELL	25
STAIRWELL	26
STAIRWELL	27
STAIRWELL	28
STAIRWELL	29
STAIRWELL	30
STAIRWELL	31
STAIRWELL	32
STAIRWELL	33
STAIRWELL	34
STAIRWELL	35
STAIRWELL	36
STAIRWELL	37
STAIRWELL	38
STAIRWELL	39
STAIRWELL	40
STAIRWELL	41
STAIRWELL	42
STAIRWELL	43
STAIRWELL	44
STAIRWELL	45
STAIRWELL	46
STAIRWELL	47
STAIRWELL	48
STAIRWELL	49
STAIRWELL	50
STAIRWELL	51
STAIRWELL	52
STAIRWELL	53
STAIRWELL	54
STAIRWELL	55
STAIRWELL	56
STAIRWELL	57
STAIRWELL	58
STAIRWELL	59
STAIRWELL	60
STAIRWELL	61
STAIRWELL	62
STAIRWELL	63
STAIRWELL	64
STAIRWELL	65
STAIRWELL	66
STAIRWELL	67
STAIRWELL	68
STAIRWELL	69
STAIRWELL	70
STAIRWELL	71
STAIRWELL	72
STAIRWELL	73
STAIRWELL	74
STAIRWELL	75
STAIRWELL	76
STAIRWELL	77
STAIRWELL	78
STAIRWELL	79
STAIRWELL	80
STAIRWELL	81
STAIRWELL	82
STAIRWELL	83
STAIRWELL	84
STAIRWELL	85
STAIRWELL	86
STAIRWELL	87
STAIRWELL	88
STAIRWELL	89
STAIRWELL	90
STAIRWELL	91
STAIRWELL	92
STAIRWELL	93
STAIRWELL	94
STAIRWELL	95
STAIRWELL	96
STAIRWELL	97
STAIRWELL	98
STAIRWELL	99
STAIRWELL	100

# Storm Water Management - Cistern

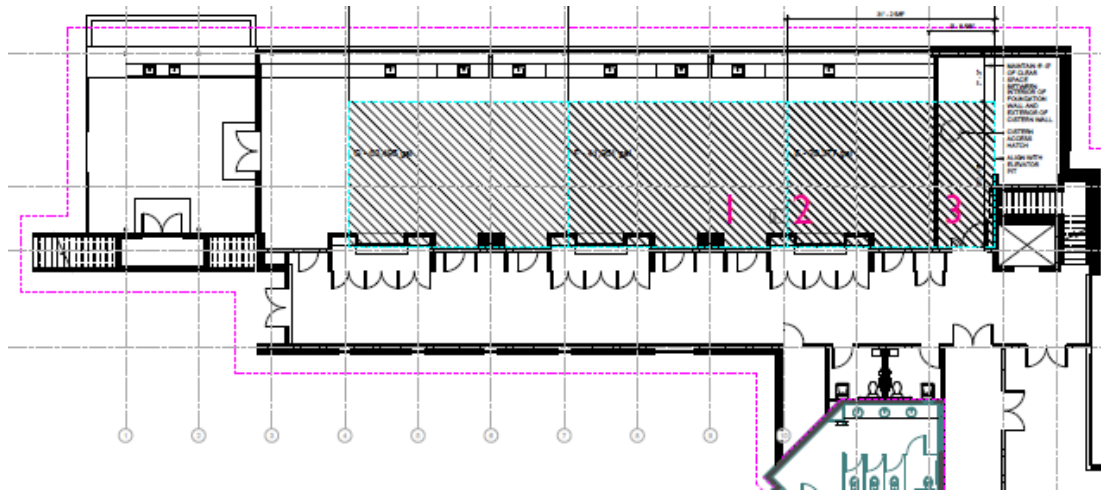

Estimated cost  
of construction

**\$ 323,628**

(includes cistern,  
piping, and  
equipment)

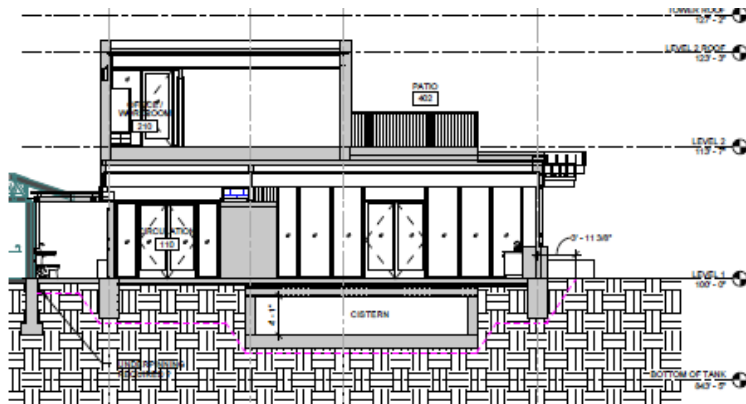

- Cistern collects 95% of the roof water which currently is piped directly to Starkweather Creek
- When empty will handle the 100 year storm event per City of Madison Ordinances (incl. estimated future Plant Show Pavilion roof)
- Water will be used as primary plant water source for plants in the Greenhouse and Conservatory (339,000 gal./year)
- Reduces water consumption from the aquifer by 447,000 gal. per year
- Reduces clean water waste to MMSD by 149,000 gal. year
- Replaces the need to put a 30' by 100' by 3' detention pond within the gardens
- Will have a small detention pond to handle overflow, pre-filter discharge, and as an educational opportunity

**Cistern Capacity = 60,000 gallons**



**X 6**

# Olbrich Botanical Gardens Existing Site Plan

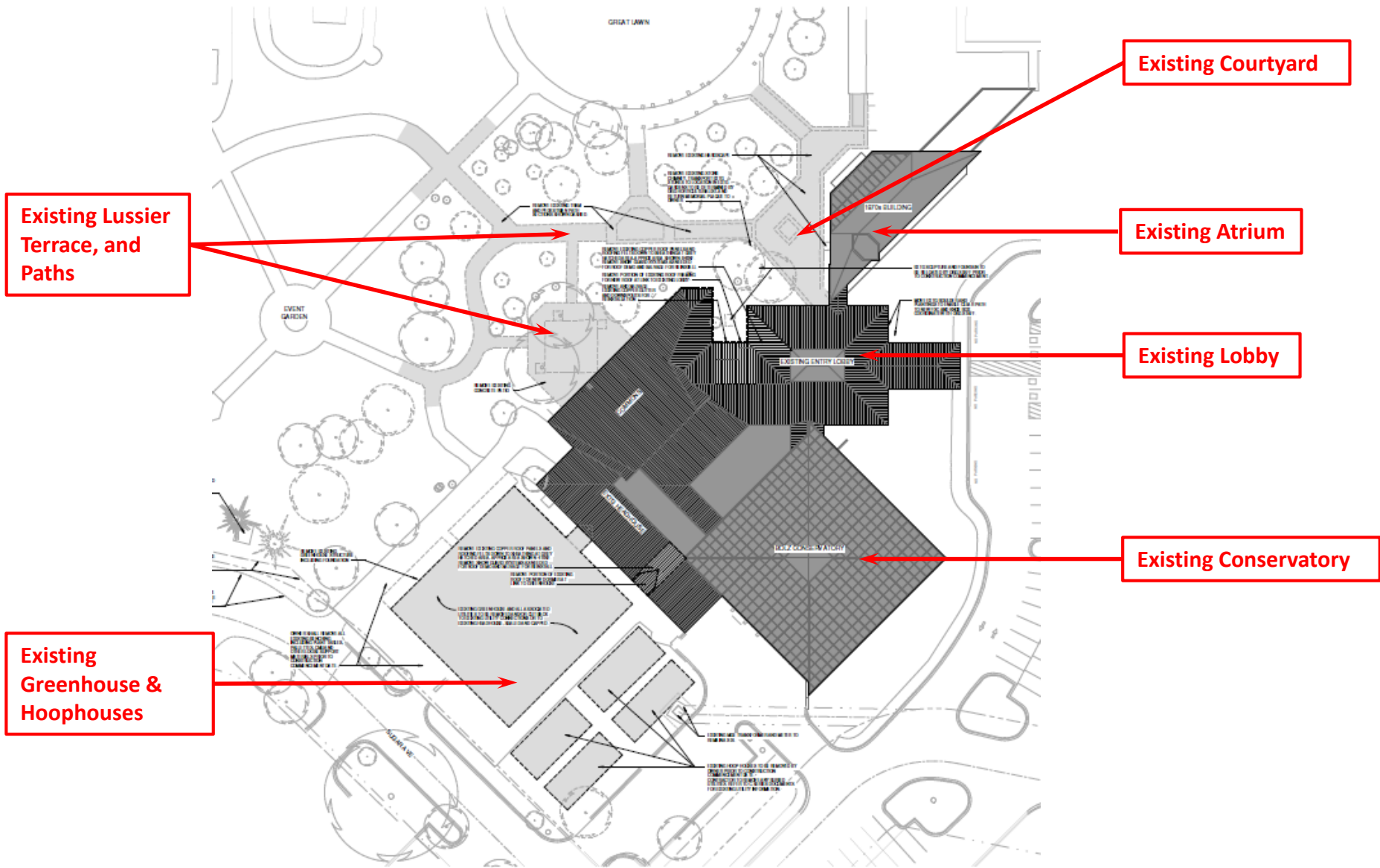

# Relocate/Reconstruct Existing Hardscape

**New Learning Center**

**New Lussier Terrace and Paths**

**Shaded area is needed for construction access**

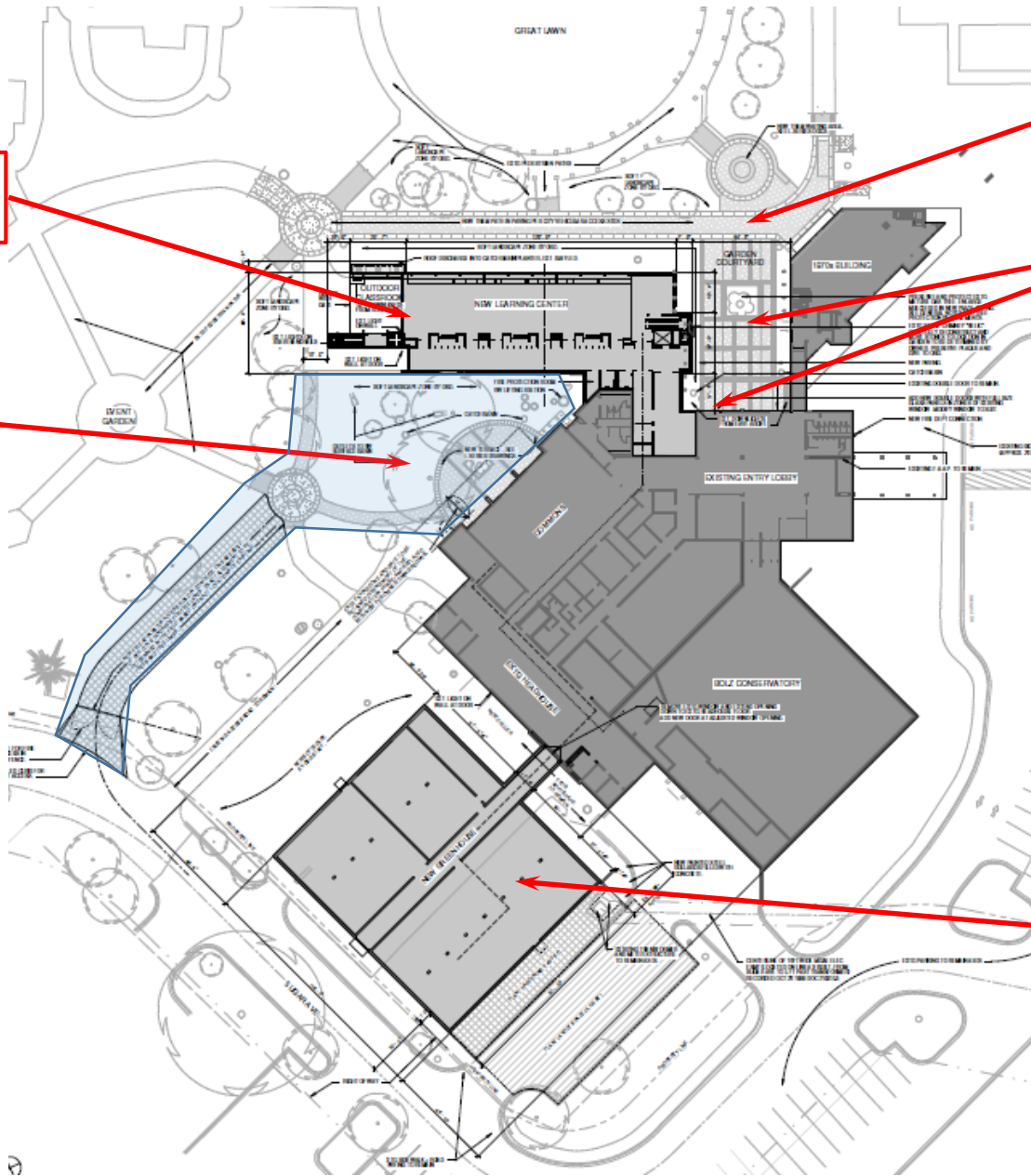

**New Tram Pickup Point and Main Path to be relocated by construction**

**New Courtyard and additional door from Lobby to improve garden access.**

**Estimated cost of construction**

**\$ 184,941**

(does not include fire access lane)

**New Greenhouse**



# Budget Amendment Summary



<b>Original Project Budget</b>	<b>\$10,000,000.00</b>	2017/2018; \$5M City & \$5M Olbrich Botanical Society
Design & Soft Costs	(\$1,620,000.00)	Costs expensed or reserved through construction
Learning Center	(\$4,219,442.00)	Estimated construction costs
Greenhouse	<u>(\$3,830,116.00)</u>	Estimated construction costs
<b>Balance Remaining</b>	<b>\$330,442.00</b>	Indicates a positive balance on project to date
Helical Foundations	(\$1,273,381.00)	Learning Center and Greenhouse combined
Fire Code & Life Safety	(\$313,219.00)	Learning Center and Greenhouse combined
Storm Water Management	(\$323,628.00)	
Reconstruct Hardscape	<u>(\$184,941.00)</u>	
<b>Estimated Project Shortfall</b>	<b>(\$1,764,727.00)</b>	To be cost shared 50/50 City Parks and OBS per resolution