

EXHIBIT B

V31944P 48



THOM R. GRENIE REGISTERED LAND SURVEYOR S1051

114 S. MAIN STREET, VERONA, WISCONSIN 53593 PHONE : 845-6882

SURVEYOR'S CERTIFICATE  
State of Wisconsin  
County of Dane ) SS.

CERTIFIED SURVEY MAP

I, Thom R. Grenie, hereby certify that this survey is in compliance with Chapter 236.34 of Wisconsin Statutes.

I also certify that I have surveyed and mapped the lands described hereon and that the map is a correct representation in accordance with the information provided.

*Thom R. Grenie* 1-18-96  
Thom R. Grenie, Registered Land Surveyor

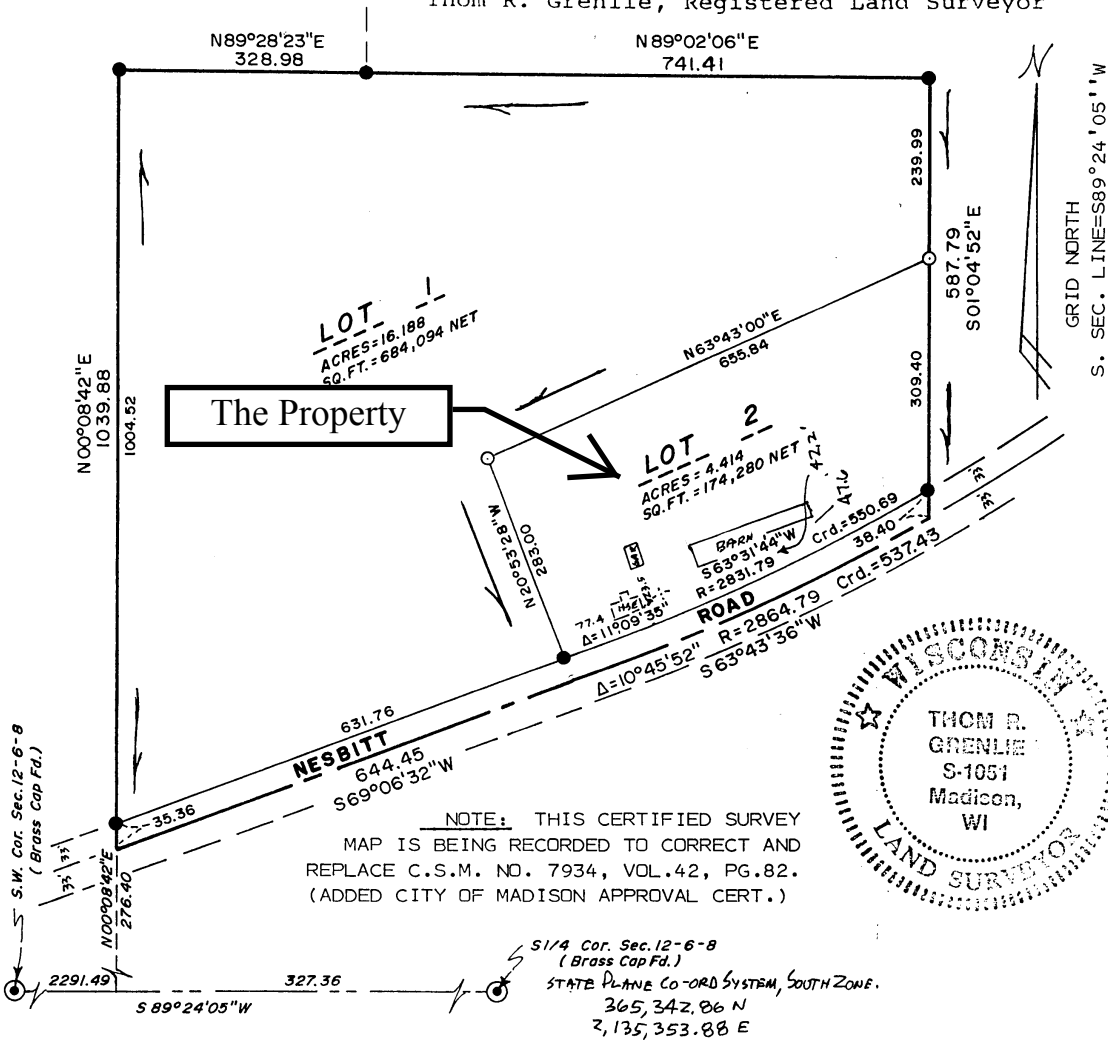

LEGEND

Scale: 1 inch= 200 ft.  
● iron stake found  
○ 1"x24"iron pipe set  
min.wt.=1.13#/1n ft.  
- - - = SEPTIC

SURVEYED HC  
DRAWN HC  
APPROVED TG  
FIELD BOOK FILE  
DATE 1-18-96  
TAPE/FILE 14-44

PAGE 1 OF 2 PAGES

OFFICE MAP NO. 1858-D

SURVEYED FOR: HERRINGTON/RHINER

6420 NESBITT ROAD, MADISON, WI 53719

DESCRIPTION-LOCATION: PART OF THE SE1/4, SW1/4,  
AND PART OF SW1/4, SE1/4, ALL IN SECTION 12, T6N, R8E,  
TOWN OF VERONA, DANE COUNTY, WI.

APPROVED FOR RECORDING PER DANE COUNTY ZONING AND  
NAT RES COMM. action of January 31, 1996.

REGISTER OF DEEDS CERTIFICATE N. SCRIBNER, AGENT  
Received for recording this day of  
, 19 at o'clock .m.  
and recorded in Volume of Certified  
Survey Maps of Dane County on Page

Register of Deeds

DOCUMENT #  
CERTIFIED SURVEY MAP# Vol. Page