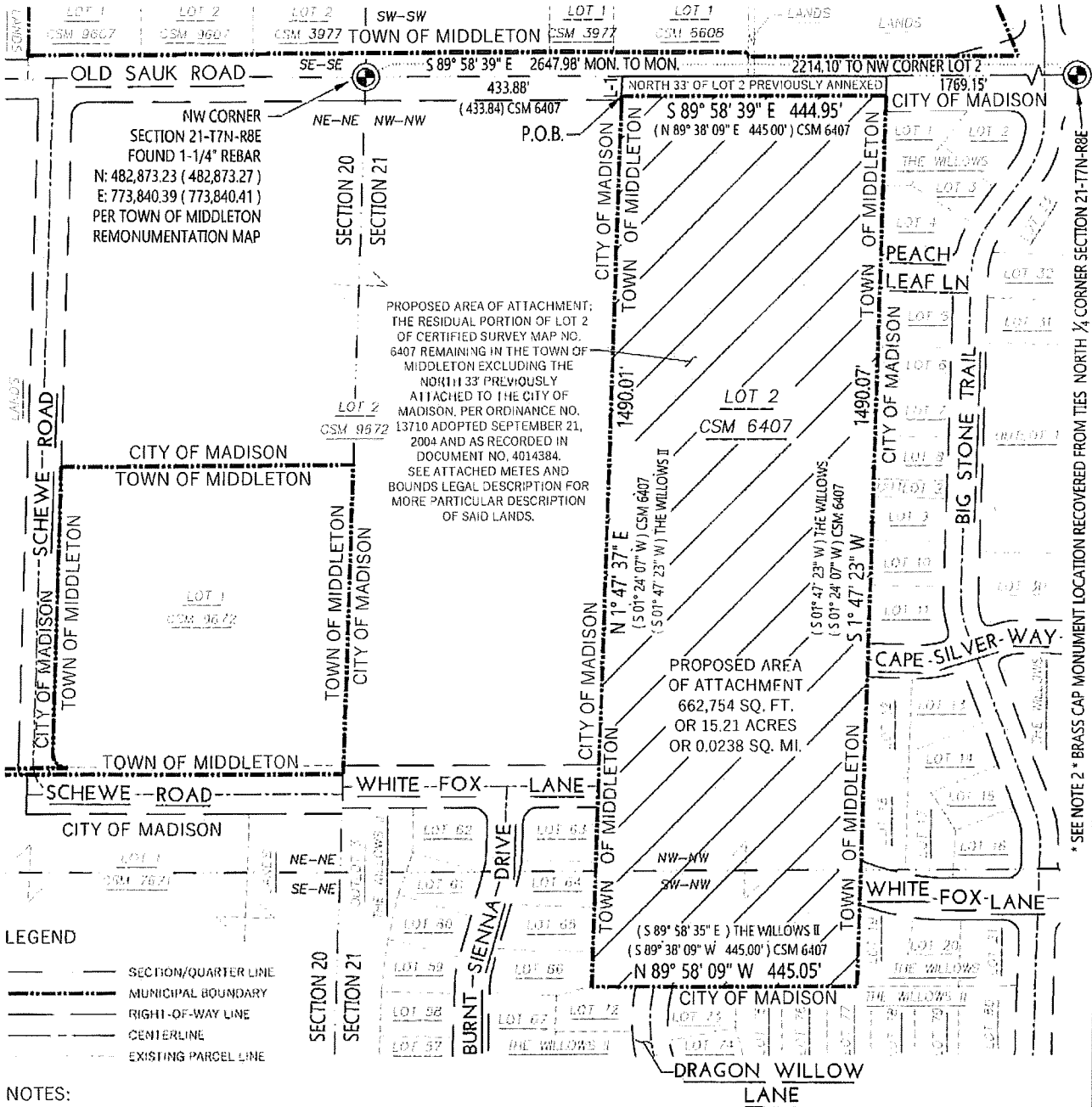

EXHIBIT B

ATTACHMENT MAP

PART OF LOT 2 OF CERTIFIED SURVEY MAP NO. 6407, RECORDED MAY 21, 1991 IN VOLUME 31 ON PAGES 120-122 OF CERTIFIED SURVEY MAPS AS DOCUMENT NO. 2263459, BEING A PART OF THE NW-1/4 OF THE NW-1/4 AND THE SW-1/4 OF THE NW-1/4 OF SECTION 21, TOWN 7 NORTH, RANGE 8 EAST, TOWN OF MIDDLETON, DANE COUNTY, WISCONSIN.



**LEGEND**

- SECTION/QUARTER LINE
- - - MUNICIPAL BOUNDARY
- RIGHT-OF-WAY LINE
- CENTERLINE
- EXISTING PARCEL LINE

NOTES:

- NORTH REFERENCE FOR THIS EXHIBIT IS BASED ON THE WISCONSIN COORDINATE REFERENCE SYSTEM, NAD 83 (2011) WISCRS DANE, GRID NORTH. THE NORTH LINE OF THE NORTHWEST QUARTER OF SECTION 21-77N-R8E, BEARS S 89° 58' 39" E.
- THE NORTH QUARTER CORNER OF SECTION 21 WAS LOCATED INSIDE OF AN IMPREGNABLE CAST IRON MONUMENT BOX IN THE EAST BOUND DRIVE LANE OF OLD SAUK ROAD. LOCATION OF SAID CORNER WAS BASED ON THE 4 TIES FOUND PER PLSS MONUMENT RECORD AS FILED BY BOB O'NEIL DATED 12/16/08. INACCESSIBLE MONUMENT IS ASSUMED TO STILL EXIST.

LINE TABLE		
LINE #	BEARING	DISTANCE
L-1	S 1° 47' 37" W	33.02'
( )	S 1° 24' 07" W	NOT GIVEN

\* SEE NOTE 2 \* BRASS CAP MONUMENT LOCATION RECOVERED FROM TIES NORTH 1/4 CORNER SECTION 21-77N-R8E

File: W:\2017\170455\_Encore Homes - Old Sauk rd\046\170455\_Encore Old Sauk annex exhibit.dwg Layout: ATTACHMENT MAP User: Admin Plotdate: Jan 24, 2018 - 3:50pm



PREPARED BY:  
312 EAST MAIN STREET  
MOUNT HOREB, WI 53572  
www.wyserenr.com

PREPARED FOR:  
ENCORE HOMES, INC  
6340 SCHNEIDER ROAD  
MIDDLETON, WI 53562

SURVEYED BY: JWS  
DRAWN BY: JWS  
APPROVED BY: JWS

PROJECT NO: 170455  
SHEET NO: 1 of 1

