

Project Data:	
Site Area	2,904 SF
Zoning	HIS-TL, TSS
Existing Impervious	
Building	907 SF
Concrete @ Front	95 SF
Rear Concrete Deck	950 SF
Proposed Impervious	
Building	907 SF
Front Entry	110 SF
Rear Patio	935 SF
Change in Impervious Area	
Net	0 SF
Disturbed Area	125 SF
Building Areas	
Ground	907 SF
Basement	717 SF
Construction Type	VB
Capacity	30



Location

Tiny’s Tap House will offer an intimate environment where customers can enjoy unique and seasonal beers and spirits created by micro brewers mainly from Wisconsin. We will feature non-alcoholic beverages, coffee and teas. Williamson Street restaurants will be featured as food caterers along with occasional food cart nights.

Sheet Index
Cover Sheet
C-1 Existing & Proposed Site Plans
A-1 Existing Floor Plans
A-2 Proposed Floor Plans
A-3 Existing Sections
A-4 Proposed Section "A"
A-5 Proposed Section "B"
A-6 Existing Elevations
A-7 Proposed Elevations

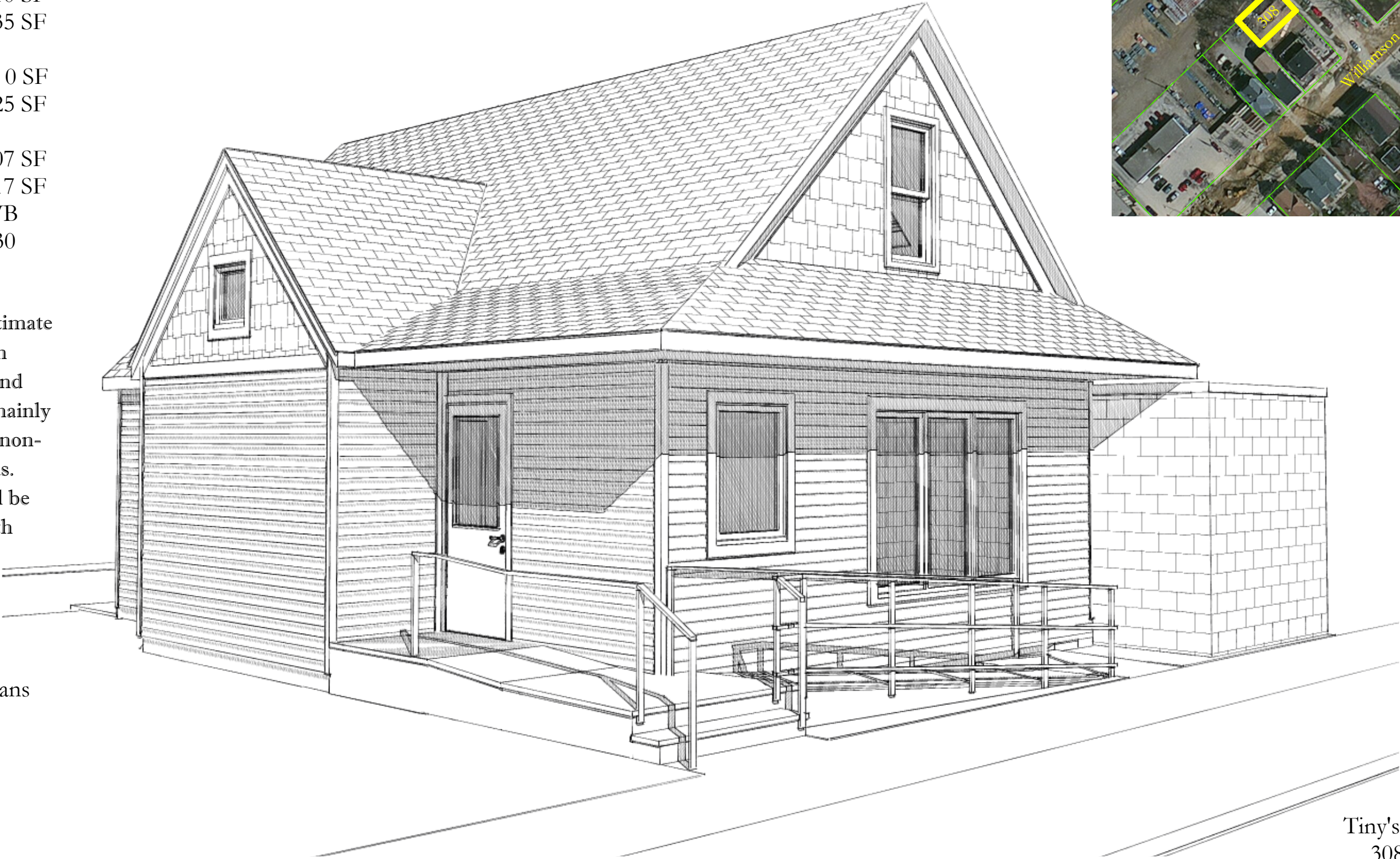

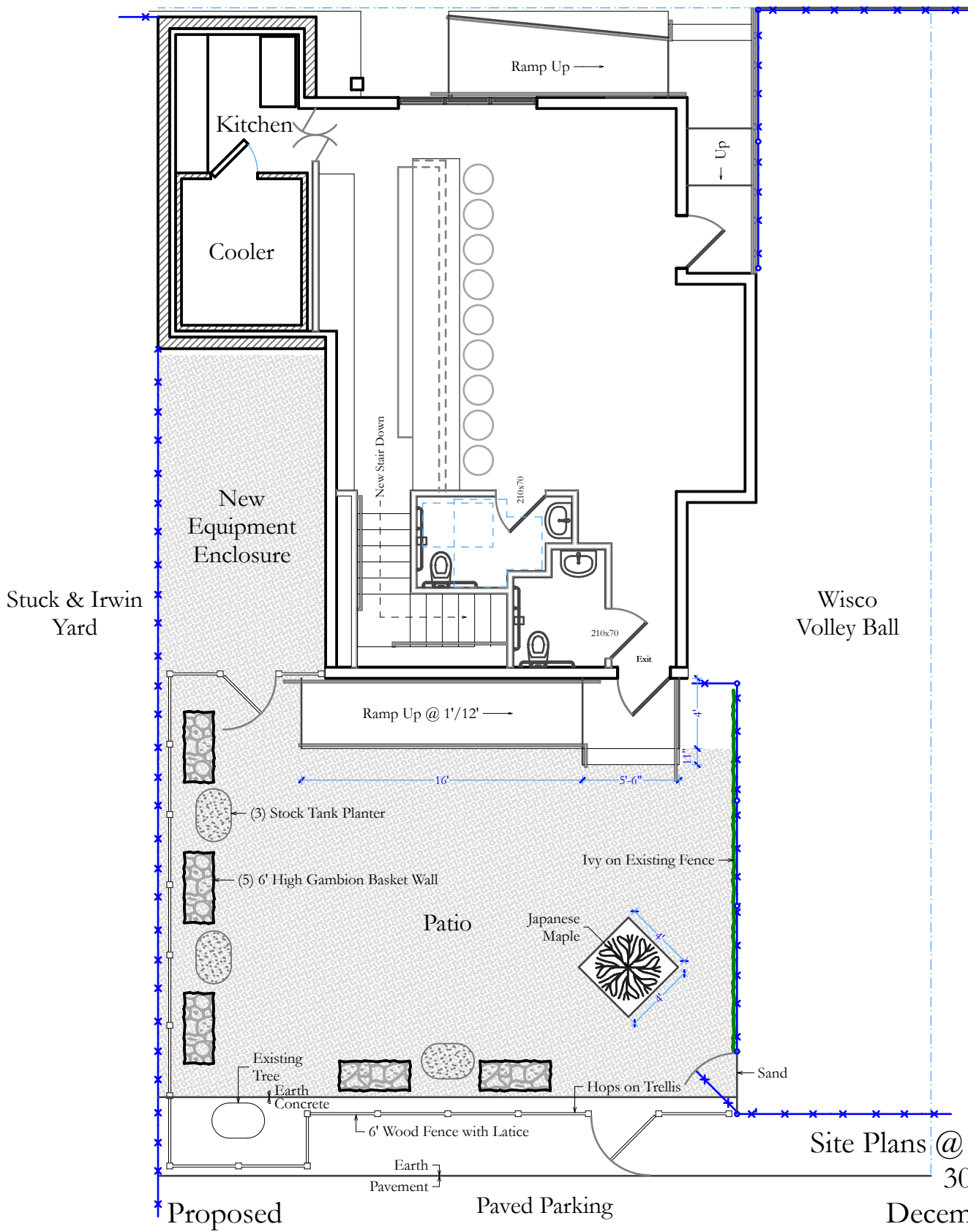
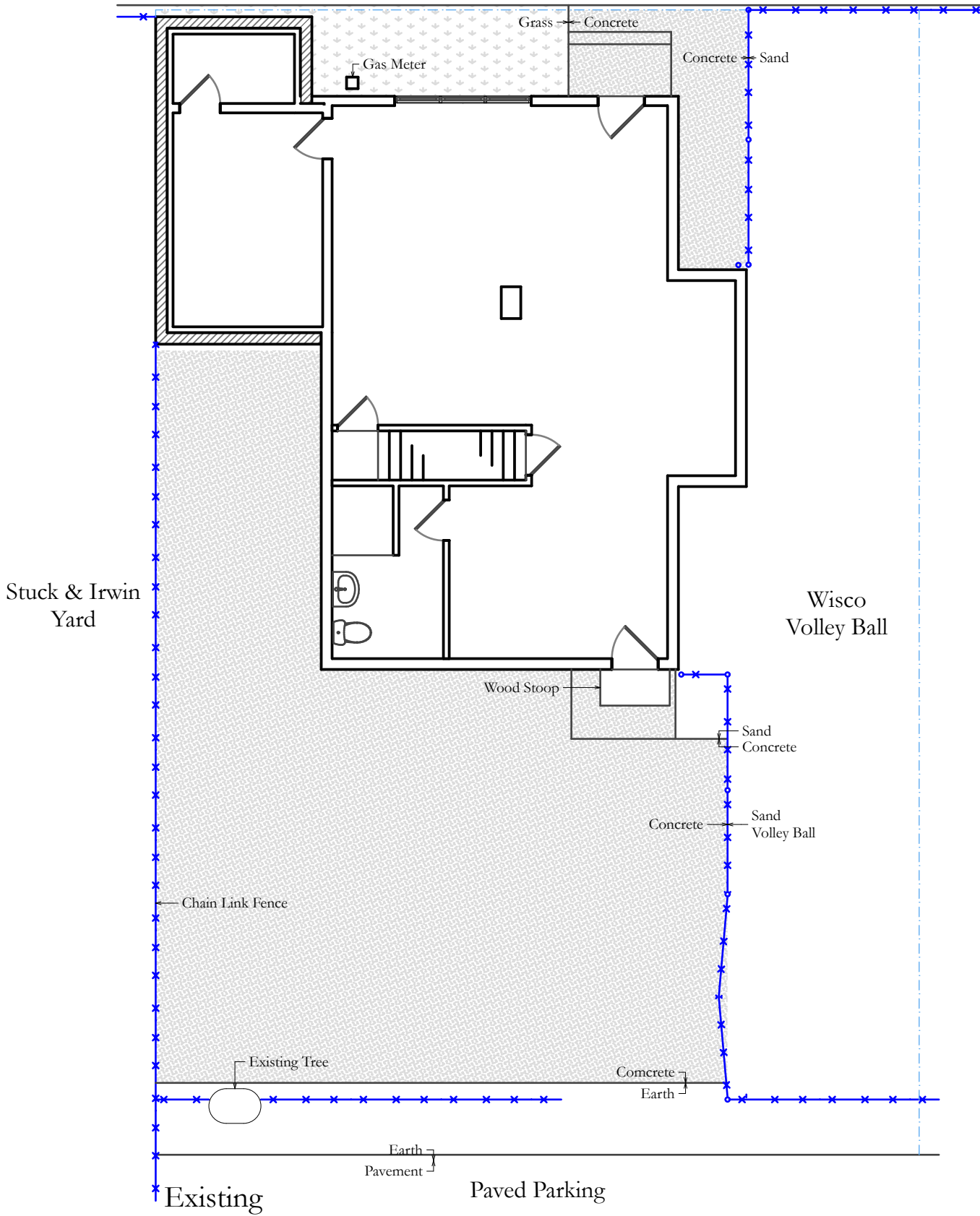

Gambion Wall



Planter

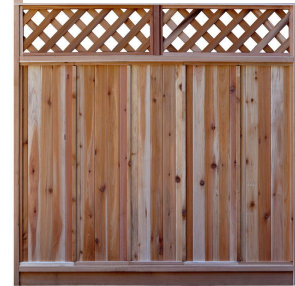

Fence

Site Plans @ 1/8" = 1'-0"
308 S Paterson
December 22, 2017

C1

Patterson

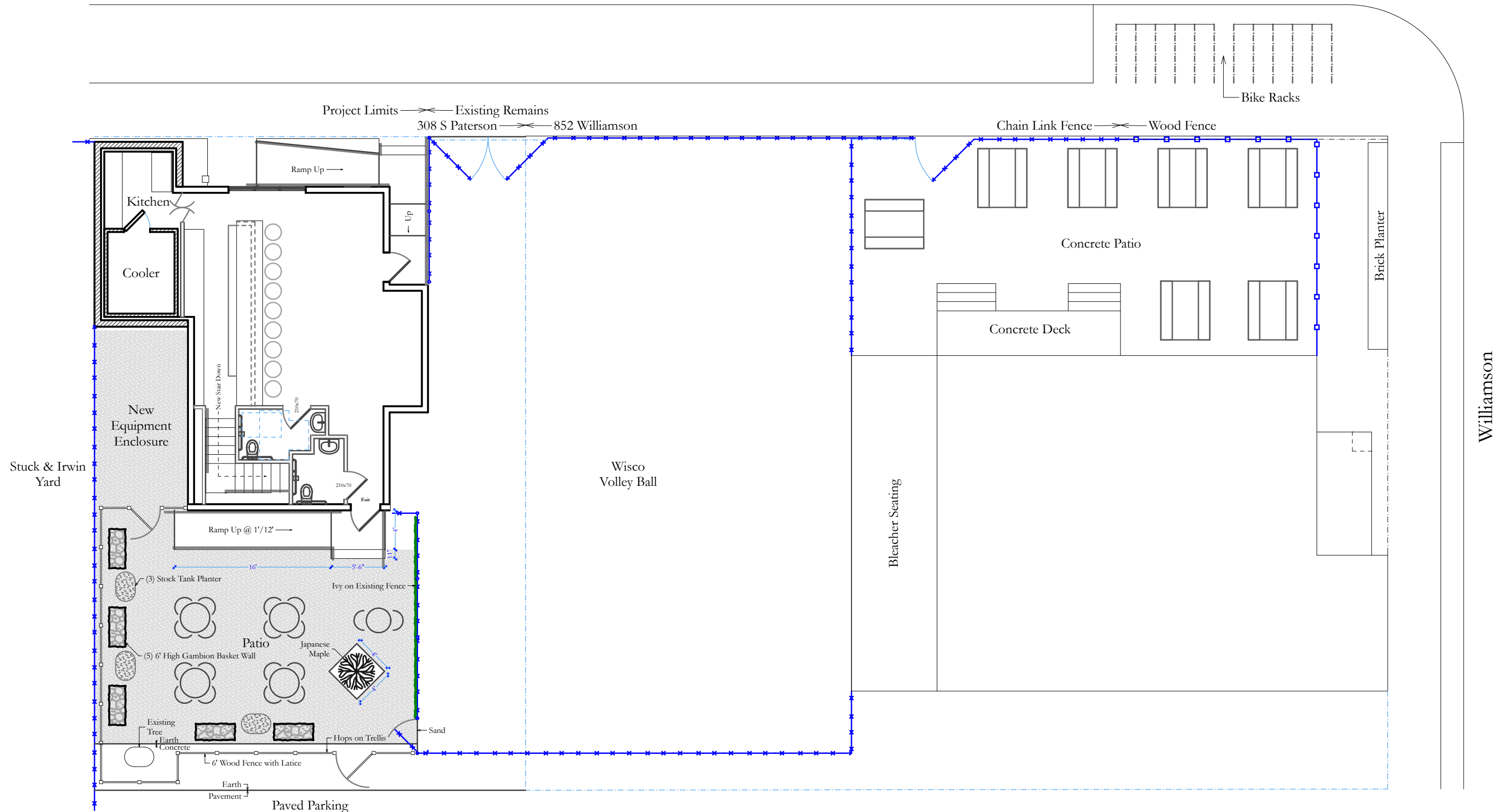

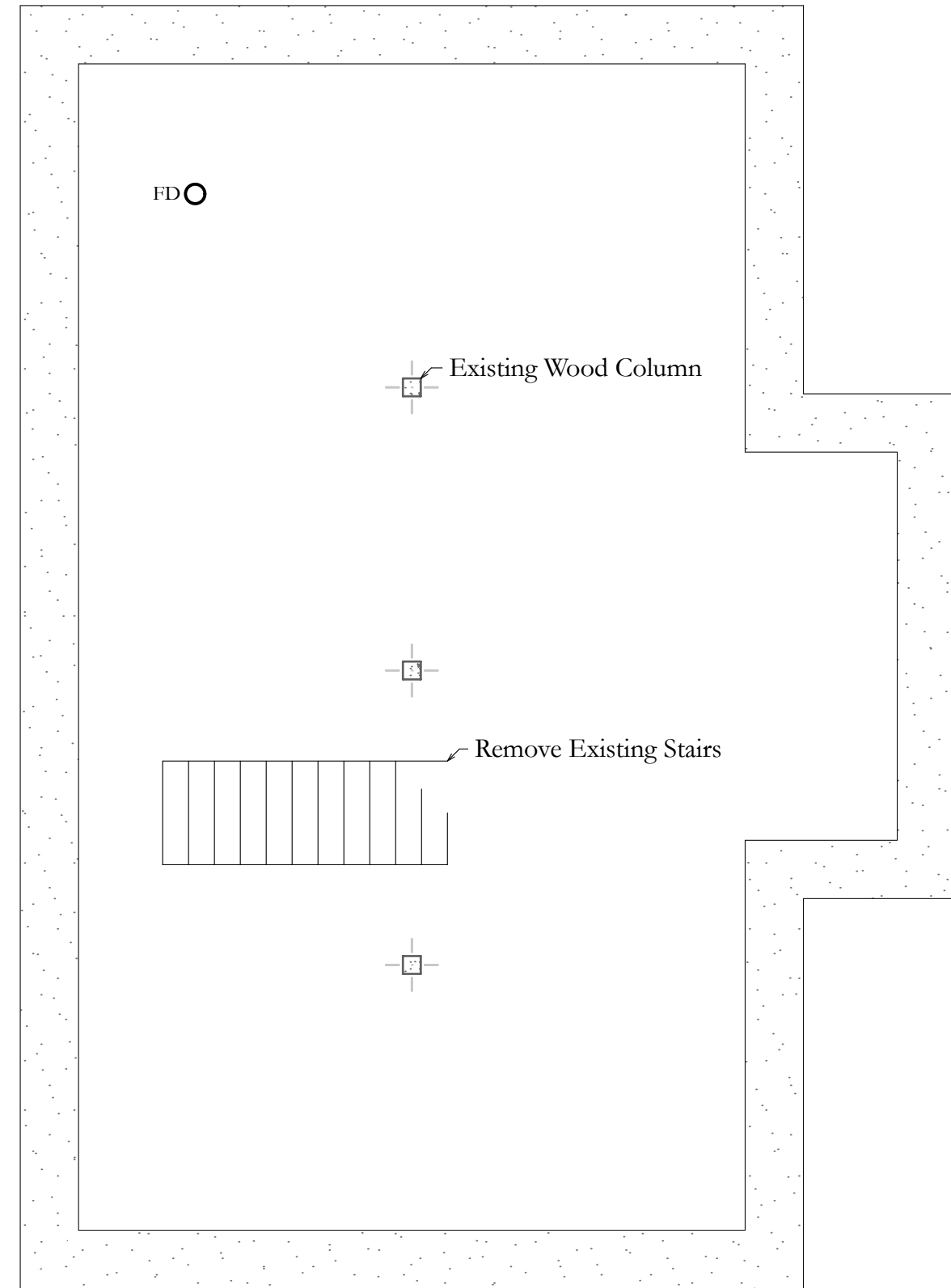
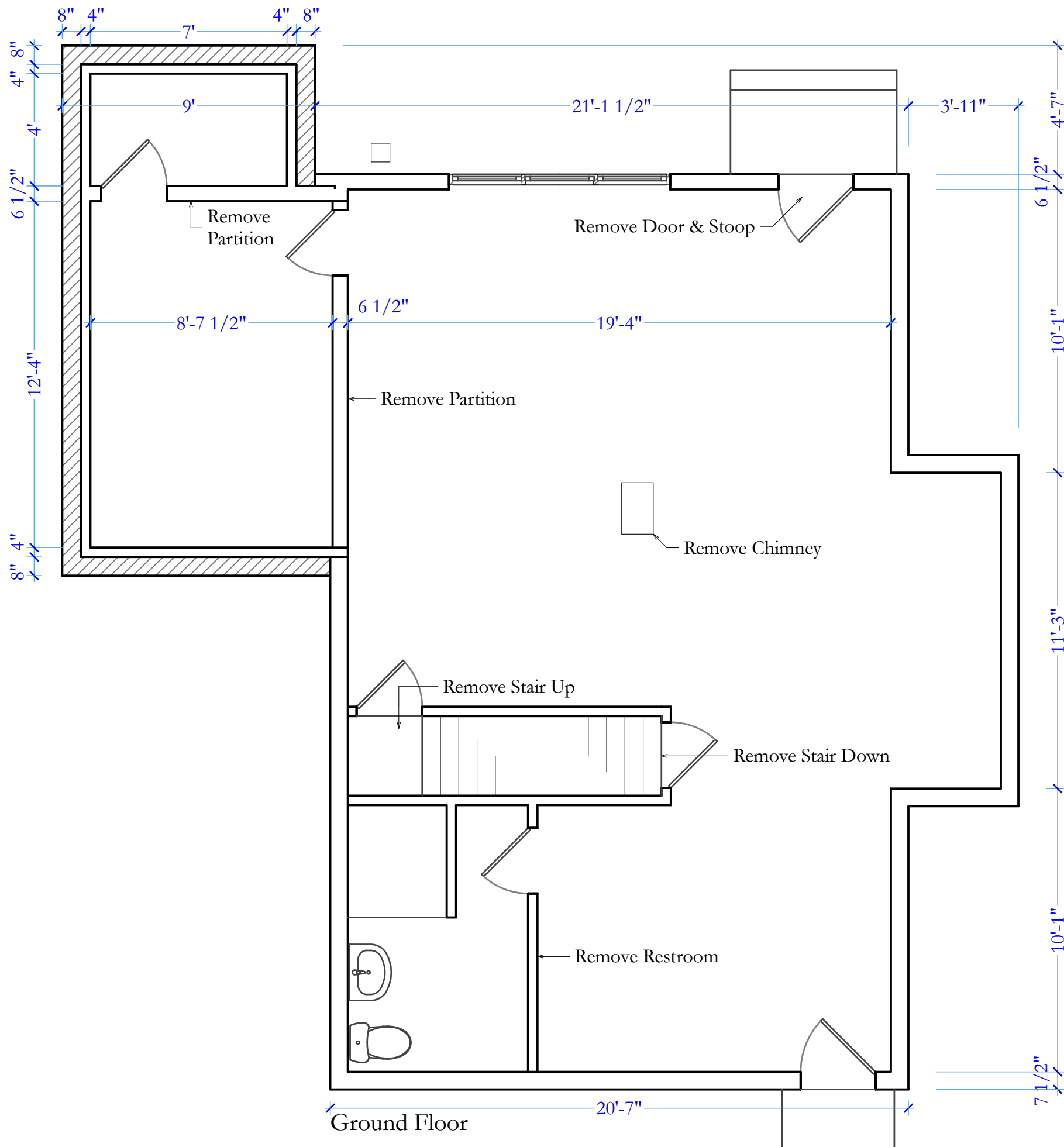

Basement

Existing Floor Plans @ 1/4" = 1'-0"

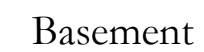
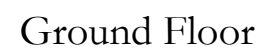

A2



West

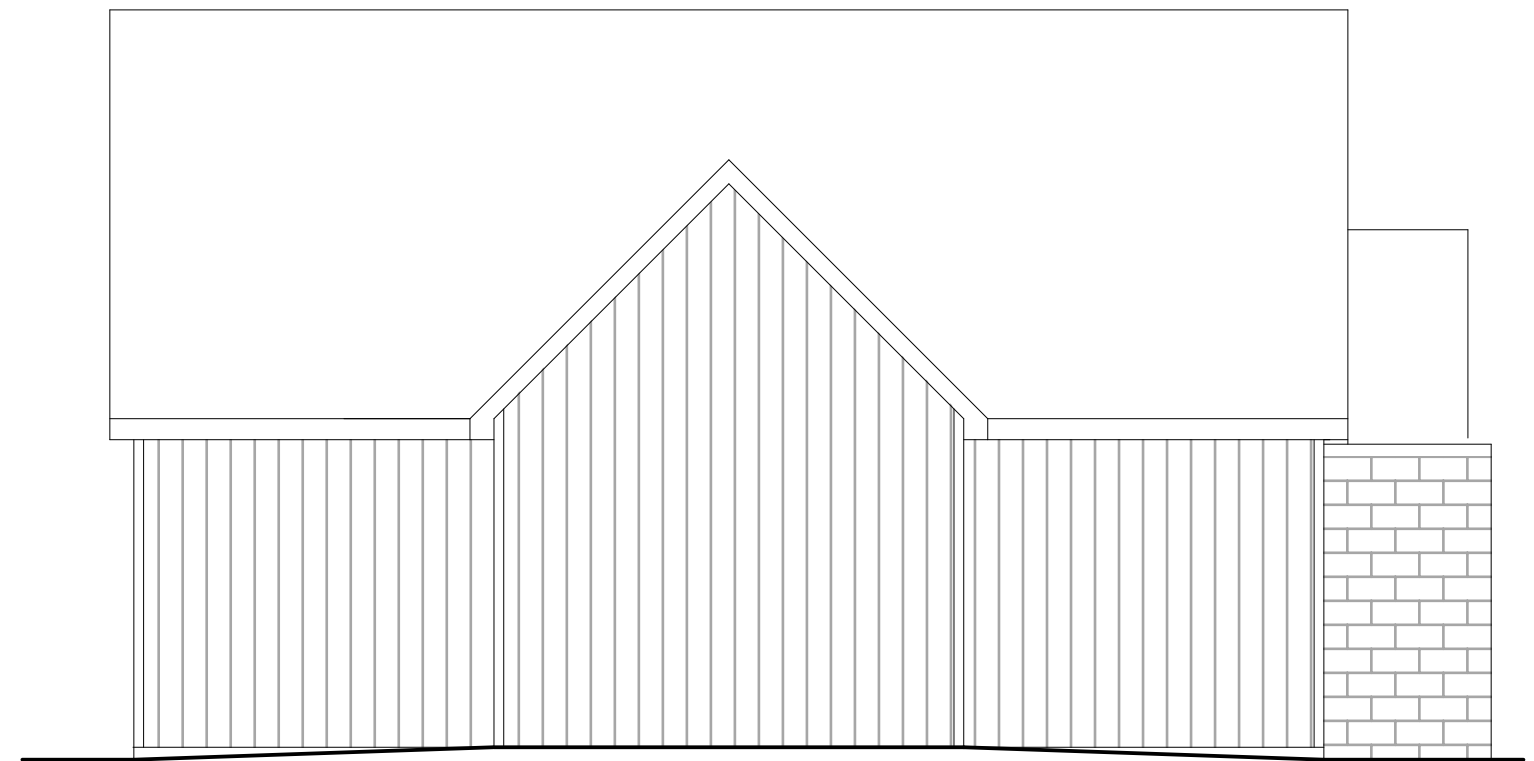

South

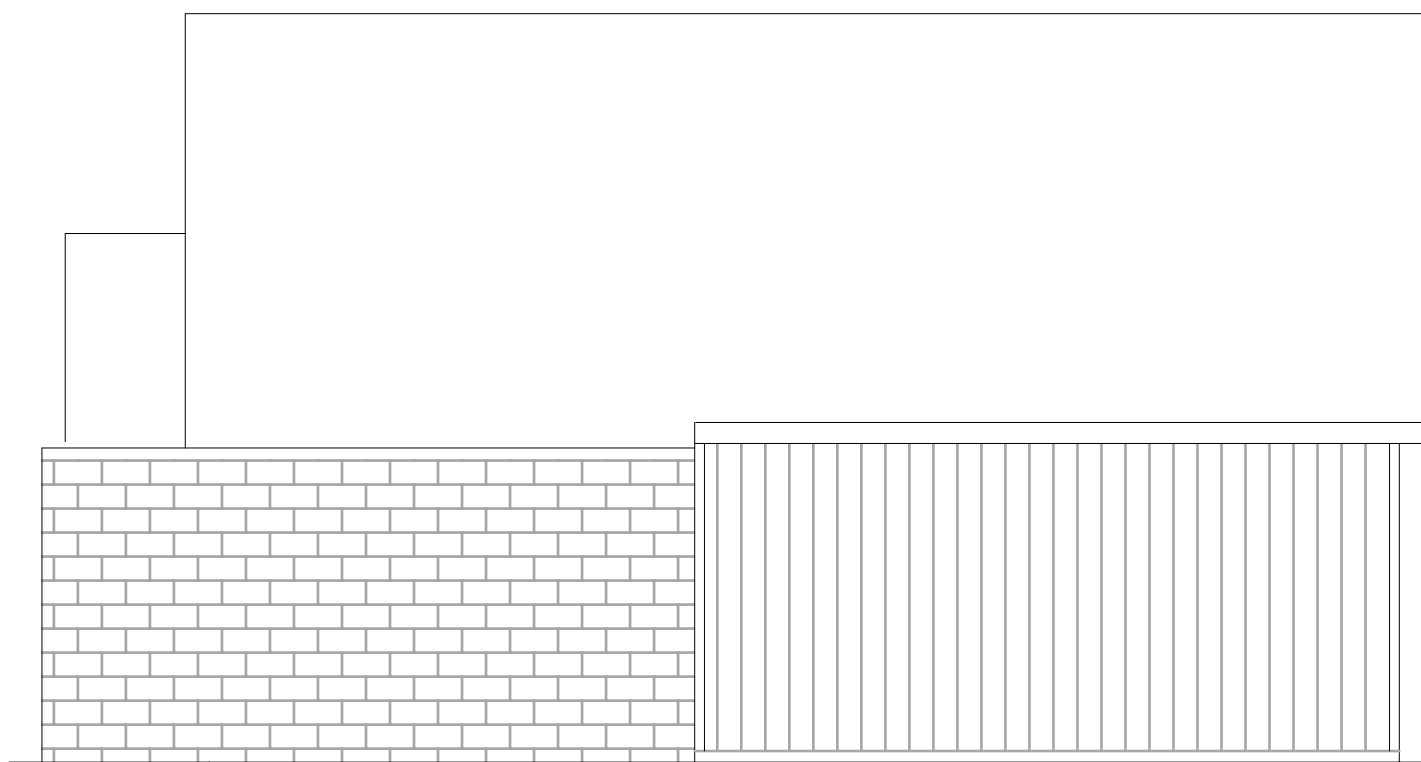

North

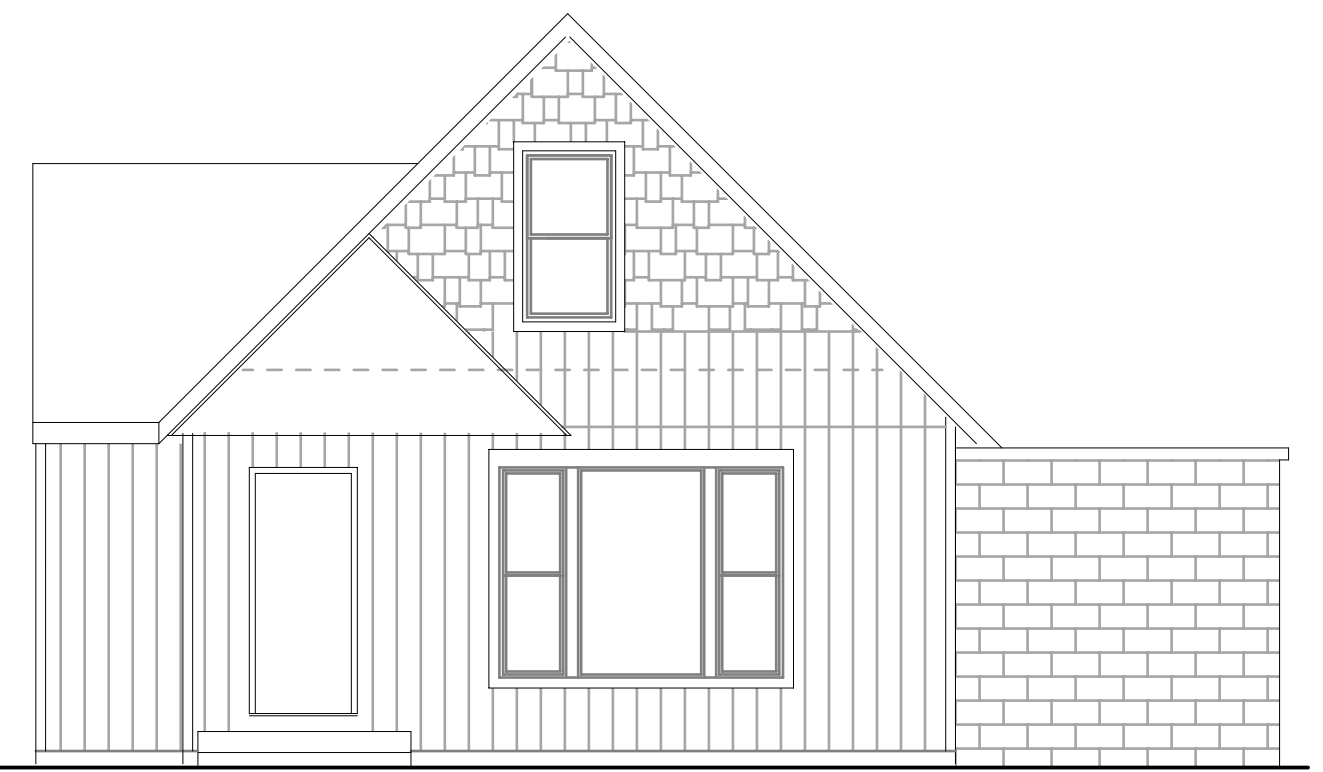

East or Street

