



W 1/4 CORNER
SEC 21, T7N-R9E
FD BRASS CAP MON
N: 480406.11
E: 805247.73
(N: 480406.84)
(E: 805247.79)

SW CORNER
SEC 21, T7N-R9E
FD 1/2" RB
N: 477743.78
E: 805258.11
(N: 477743.75)
(E: 805258.05)

LEGEND

- FD IRON STAKE
SIZE & TYPE NOTED
- ⊙ FD 1" DIAM. PINCH TOP
- EXISTING LOT LINE
- EXISTING R/W LINE
- EXISTING EASEMENT
- ✪ CONIFEROUS TREE - SIZE NOTED
- ✿ DECIDUOUS TREE - SIZE NOTED



**PERMANENT LIMITED EASEMENT
FOR PUBLIC STORM SEWER PURPOSES**

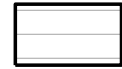

**TEMPORARY LIMITED EASEMENT
FOR CONSTRUCTION PURPOSES**

PLOT SCALE: _____
PLOT NAME: _____
REV. DATE: _____
ORIGINATOR: _____

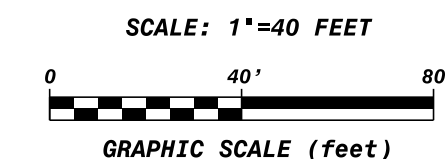
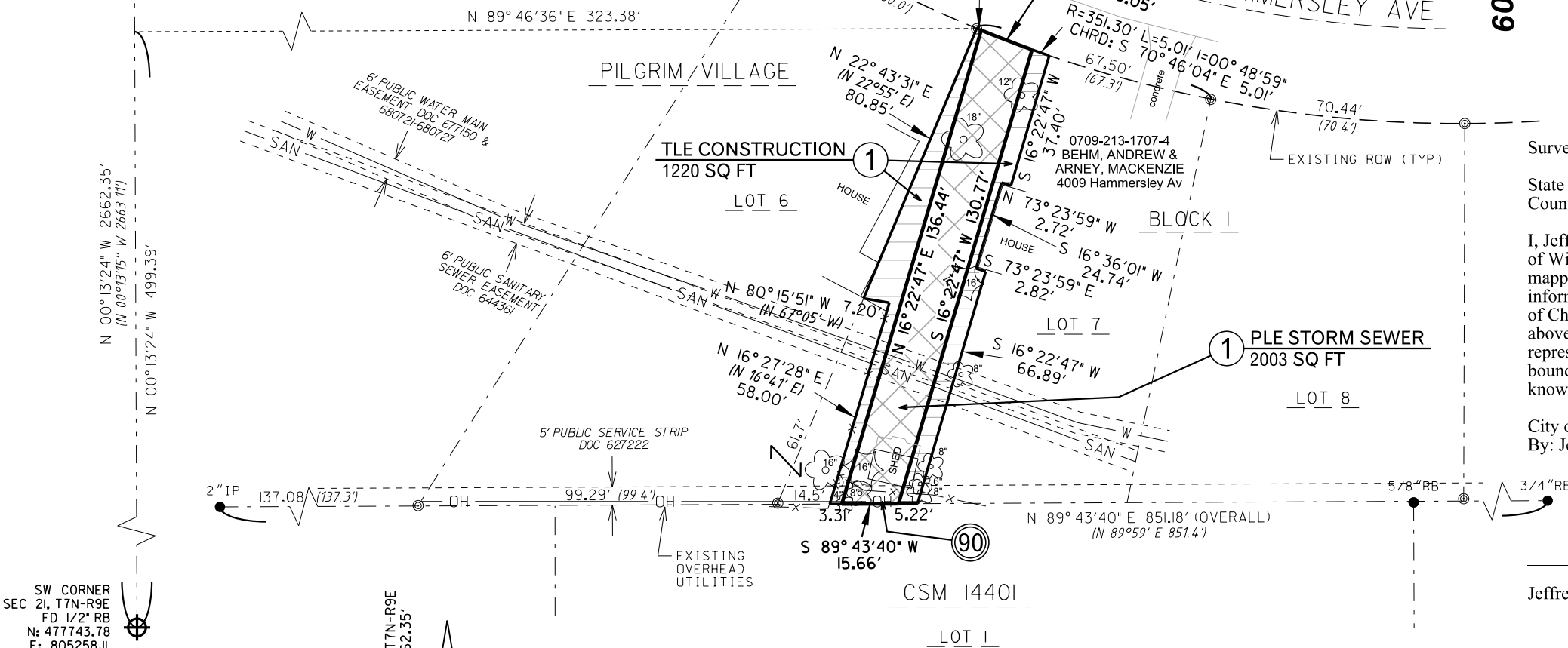

WCCS DANE ZONE
W LINE OF SW 1/4, SEC 21, T7N-R9E
BEARS: N 00°13'24" W, 2662.35'

RELOCATION ORDER APPROVED
BY THE COMMON COUNCIL:

RES _____ FILE ID _____

CITY CLERK DATE _____

RELOCATION ORDER APPROVED
BY THE BOARD OF PUBLIC WORKS:

EXECUTIVE SECRETARY DATE _____

RELOCATION ORDER APPROVED
BY THE PLAN COMMISSION:

EXECUTIVE SECRETARY DATE _____

Surveyor's Certificate

State of Wisconsin)
County of Dane) SS

I, Jeffrey R. Quamme, Registered Land Surveyor in the State of Wisconsin, do hereby certify that I have surveyed and mapped the above platted property in accordance with the information furnished and in compliance with the requirements of Chapter AE-7, Wisconsin Administrative Code; and that the above map is an accurately scaled and dimensioned representation of such survey showing the location of the boundaries, visible buildings, if any, to the best of my knowledge and belief.

City of Madison, Wisconsin
By: Jeffrey R. Quamme

Jeffrey R. Quamme S-1922 Date _____

SHEET 1 OF 1

NOTE: OWNER'S NAMES ARE SHOWN FOR REFERENCE PURPOSES ONLY AND ARE SUBJECT TO CHANGE PRIOR TO THE TRANSFER OF LAND INTEREST TO THE CITY OF MADISON

SCHEDULE OF INTERESTS REQUIRED

PARCEL #	OWNER NAME	PLE AREA REQUIRED	TLE AREA REQUIRED	TEMPORARY RELEASE OF RIGHTS
①	ANDREW BEHM & MACKENZIE ARNEY	2003 SQ FT 0.0460 ACRES	1220 SQ FT 0.0280 ACRES	
90	MADISON GAS & ELECTRIC CO.			121 SQ FT 0.0028 ACRES

CITY OF MADISON RELOCATION ORDER

"PLAT OF LAND INTERESTS REQUIRED FOR THE CONSTRUCTION AND MAINTENANCE OF IMPROVEMENTS FOR A PUBLIC STORM SEWER", PART OF LOT 7, BLOCK 1, PILGRIM VILLAGE, LOCATED IN PART OF THE SW 1/4 OF THE SW 1/4, OF SEC 21, T 7 N, R 9 E, CITY OF MADISON, DANE COUNTY, WISCONSIN.

CITY ENGINEERING DIVISION
PROJECT NO. 11753
ORES PROJECT NO. 11428
COUNTY CLERK FILE NO. _____

JANUARY 12, 2018 djs
REV.