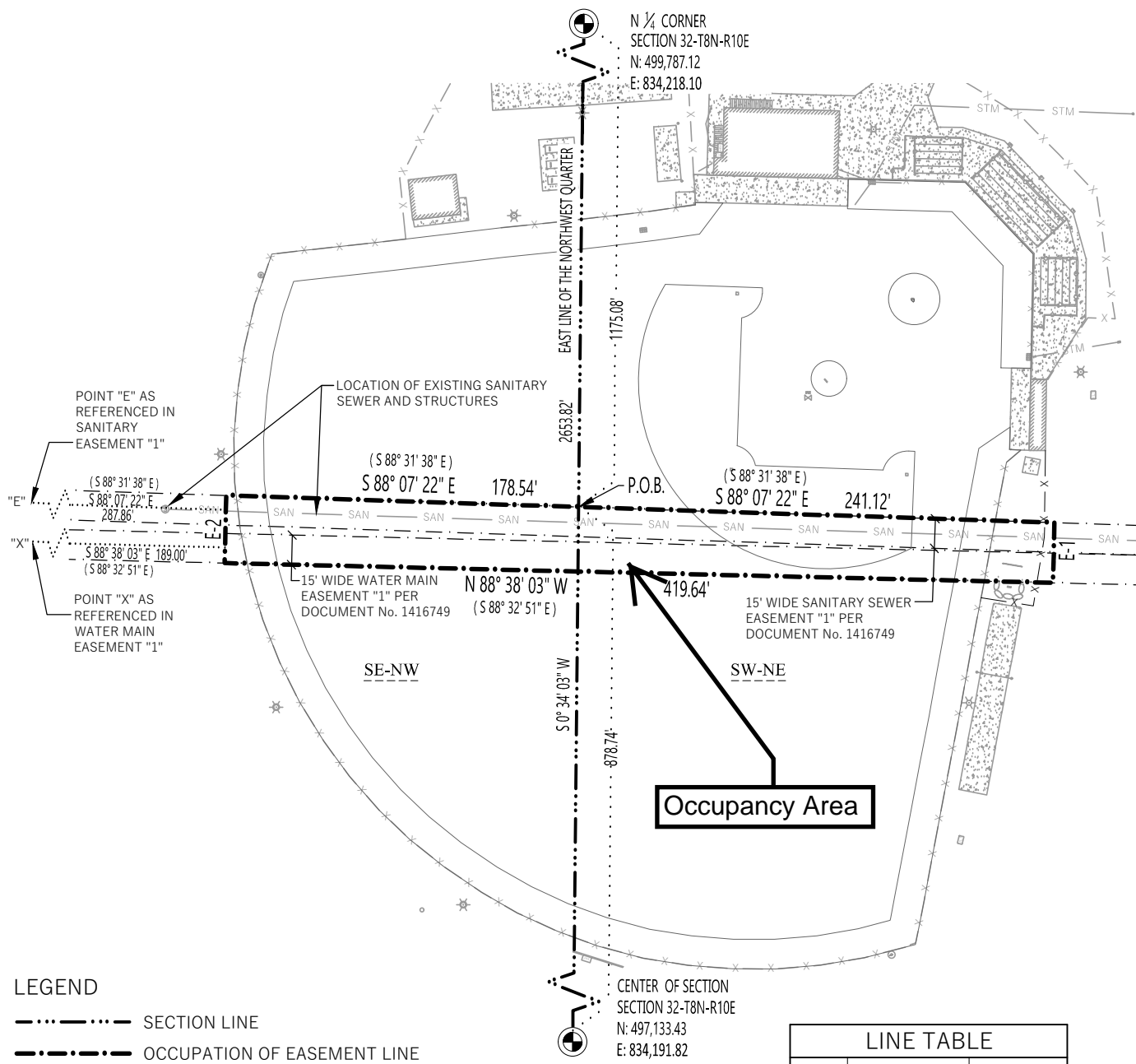

Exhibit B

CONSENT TO OCCUPY EXHIBIT

LOCATED OVER PORTIONS OF SANITARY SEWER EASEMENT "1" AND WATER MAIN EASEMENT "1" PER DOCUMENT NO. 1416749, BEING PART OF THE SOUTHEAST QUARTER OF THE NORTHWEST QUARTER AND PART OF THE SOUTHWEST QUARTER OF THE NORTHEAST QUARTER OF SECTION 32, TOWN 8 NORTH, RANGE 10 EAST, LOCATED IN THE CITY OF MADISON, DANE COUNTY, WISCONSIN.



LEGEND

- SECTION LINE
- · - · - OCCUPATION OF EASEMENT LINE

LINE TABLE		
LINE #	BEARING	DISTANCE
E-1	S 01° 21' 57" W	30.51'
E-2	N 01° 21' 57" E	34.25'

NOTES:

- BEARINGS FOR THIS MAP ARE REFERENCE TO THE WISCONSIN COUNTY COORDINATE SYSTEM, DANE COUNTY (WCCS DANE). THE EAST LINE OF THE NORTHWEST QUARTER OF SECTION 32-T8N-R10E BEARS S 0° 34' 03" W

File: W:\2017\170425_Madison College - Baseball Field\wgs\170425_Consemt_to_Occupy_Easement.dwg Layout: exhibit User: jule Plotted: Sep 27, 2017 - 1:55pm



PREPARED BY:
312 EAST MAIN STREET
MOUNT HOREB, WI 53572
www.wyserengineering.com

PREPARED FOR:
MADISON COLLEGE
3550 ANDERSON STREET
MADISON, WI 53704

SURVEYED BY: -
DRAWN BY: AJW/JWS
APPROVED BY: JWS

PROJECT NO: 170425
SHEET NO: 1 of 1

