

CERTIFIED SURVEY MAP

PART OF LOT 1, CERTIFIED SURVEY MAP NO. 7827, LOCATED IN THE SE1/4 OF THE SE1/4 SECTION 23, T7N, R8E, CITY OF MADISON, DANE COUNTY, WISCONSIN

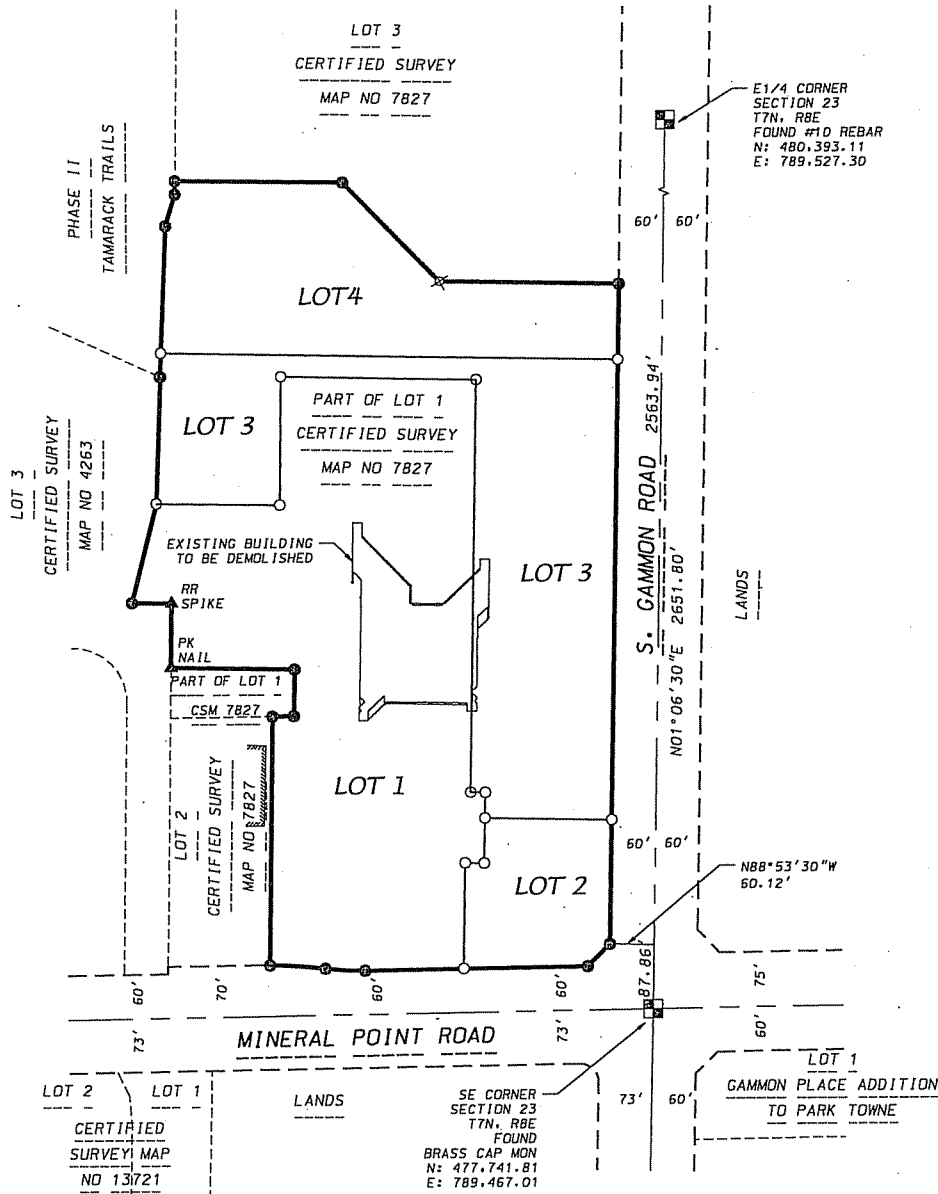

- LEGEND**
- FOUND 3/4" IRON REBAR
 - ▲ FOUND PK NAIL/RR SPIKE
 - ⊗ FOUND CHISELED "X"
 - PLACED 3/4"x18" IRON REBAR (WT=1.5LB/FT)
 - () RECORDED AS INFORMATION

D'ONOFRIO KOTTKE AND ASSOCIATES, INC.
 7530 Westward Way, Madison, WI 53717
 Phone: 608.833.7530 • Fax: 608.833.1089
 YOUR NATURAL RESOURCE FOR LAND DEVELOPMENT

WISCONSIN COUNTY
 COORDINATE SYSTEM
 -DANE ZONE

0 200
 Scale 1" = 200'

SHEET 1 OF 7

DATE: July 27, 2017
 F.N.: 16-07-125
 C.S.M. NO. _____
 DOC. NO. _____
 VOL. _____ SHEET _____