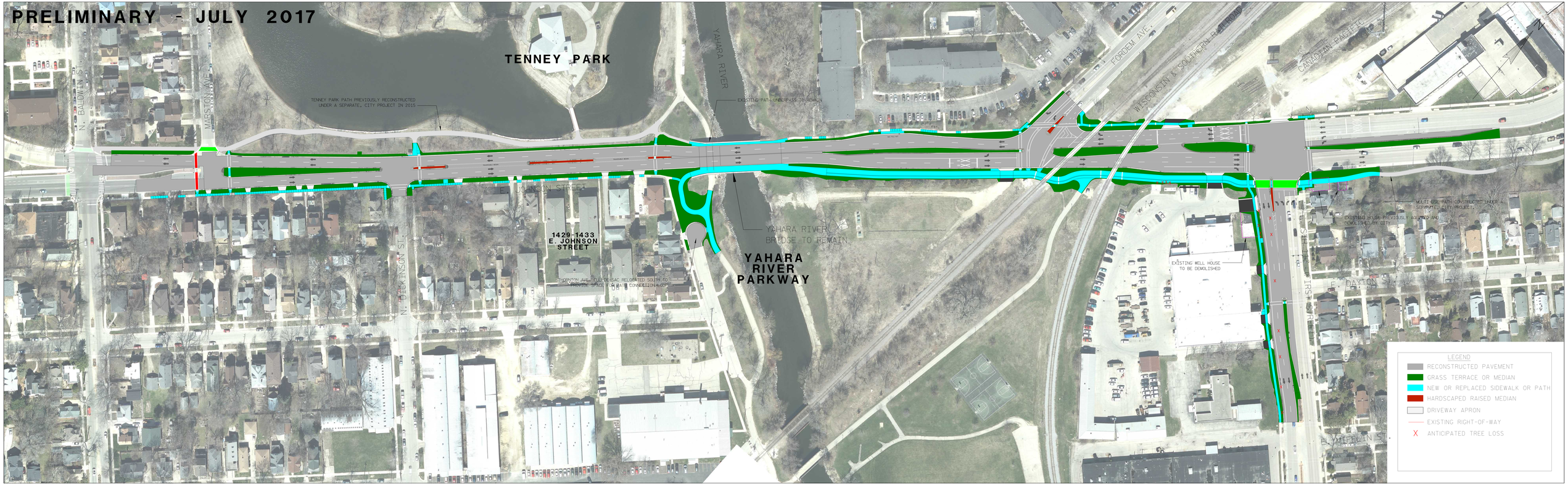PRELIMINARY - JULY 2017