

# PUBLIC STREET DEDICATION HARVEST MOON LANE

DEPARTMENT OF PUBLIC WORKS  
CITY ENGINEERING DIVISION  
MADISON, WISCONSIN

PROPERTY OWNER:  
CITY OF MADISON STREETS  
251-0708-282-0104-9  
502 SOUTH POINT RD

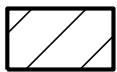

**LANDS  
DEDICATED: 13,972 SQ. FT.**

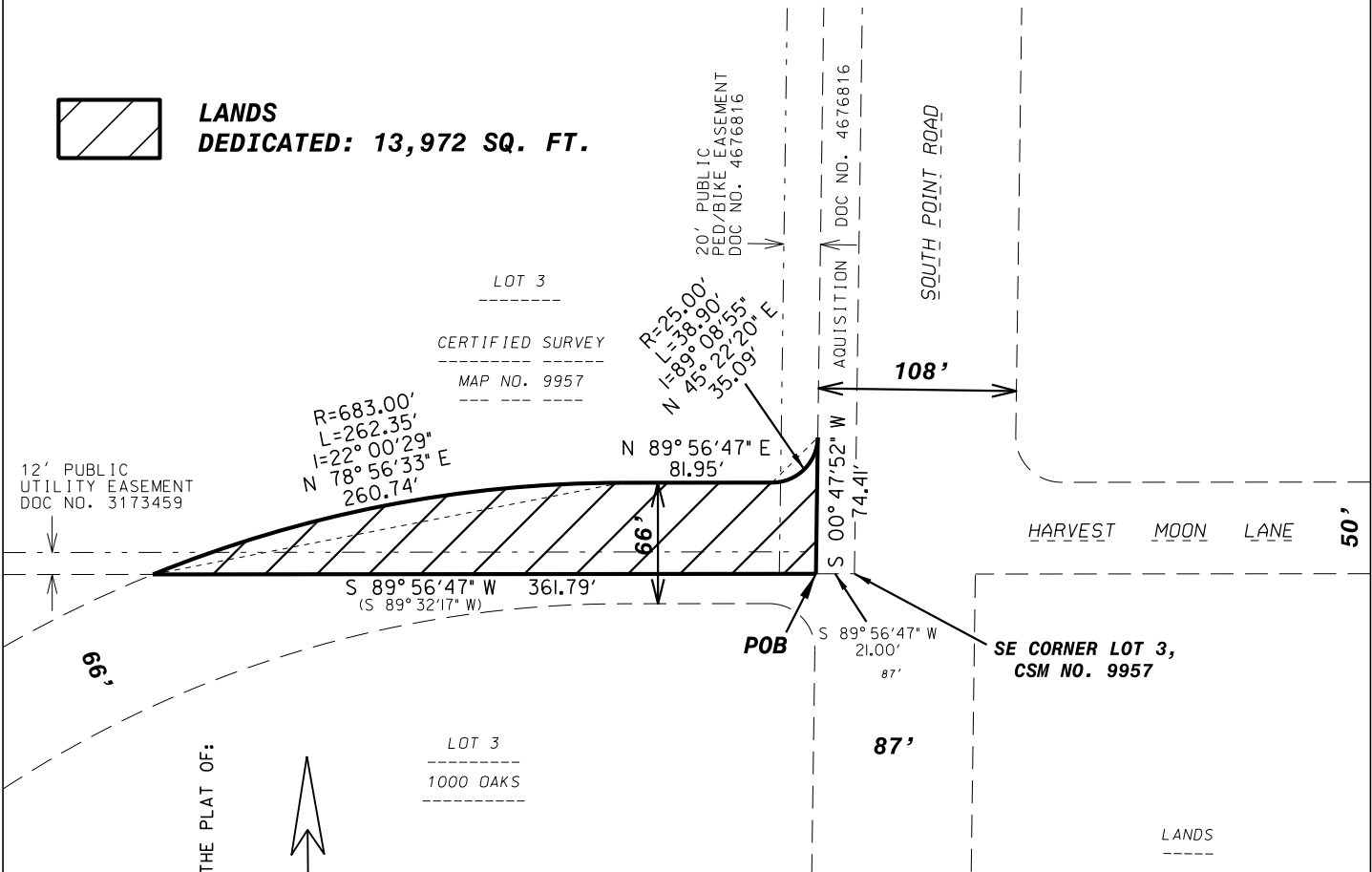

BEARINGS REFERENCED TO THE PLAT OF:  
1000 OAKS



SCALE: 1"=100 FEET



GRAPHIC SCALE (feet)



FILENAME:  
M:\DESIGN\Projects\Mapping\11438 Watts Road and  
Harvest Moon Lane\Streets Dedication 2016.dgn  
DATE: 09/16/2016  
ENGR. PROJ. NO. 11438  
REAL ESTATE PROJ. NO. 11161  
REVISED: