

Note: 1" = 100'

City of Madison, WI - GIS/Mapping data

Printed By: enses

Disclaimer: The City makes no representation about the accuracy of these records and shall not be liable for any damages



PLOT SCALE: _____

PLOT NAME: _____

REV. DATE: _____

ORIGINATOR: CITY OF MADISON, STREETS DIVISION

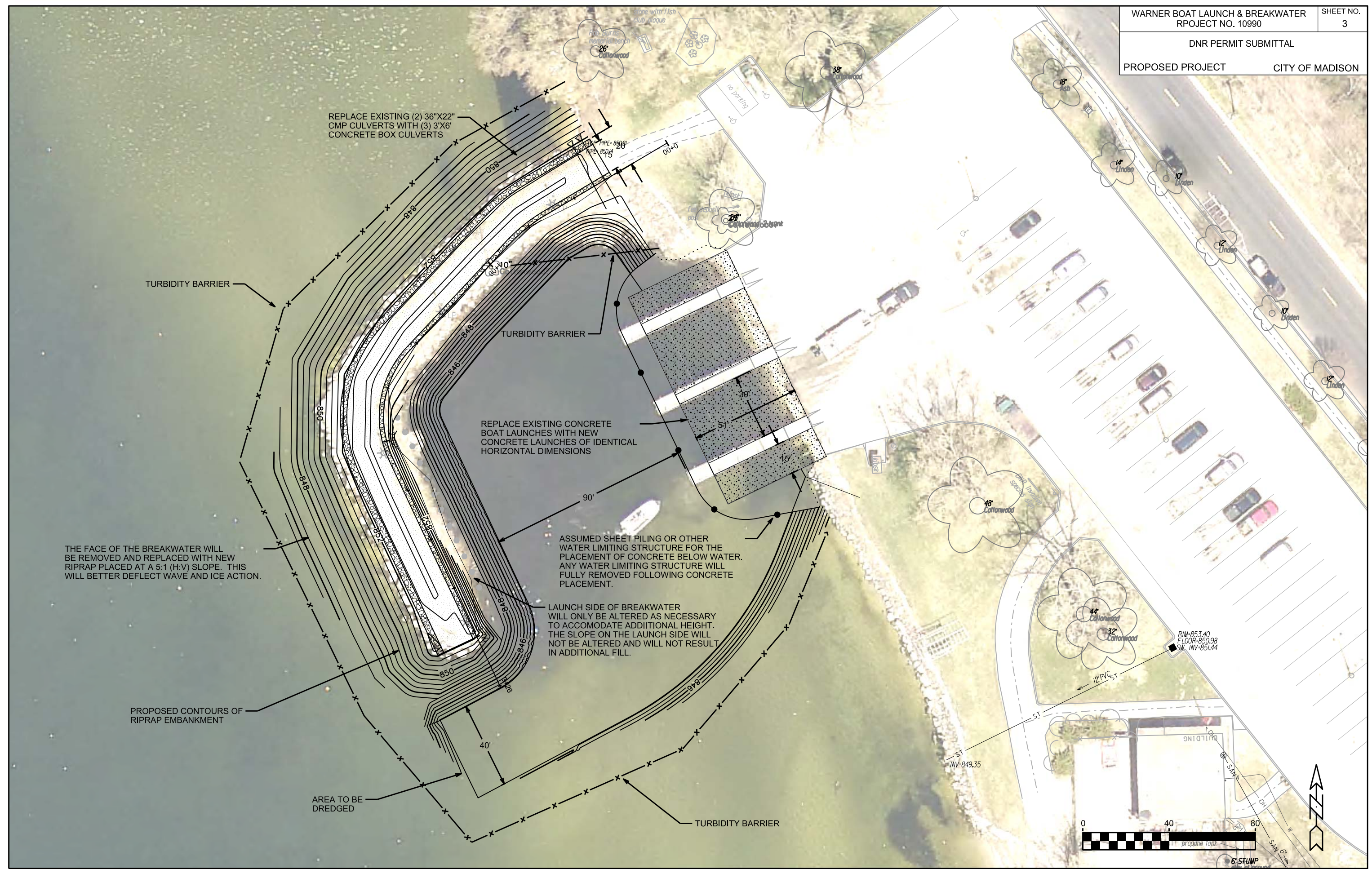

REPLACE EXISTING (2) 36"X22" CMP CULVERTS WITH (3) 3'X6' CONCRETE BOX CULVERTS

TURBIDITY BARRIER

REPLACE EXISTING CONCRETE BOAT LAUNCHES WITH NEW CONCRETE LAUNCHES OF IDENTICAL HORIZONTAL DIMENSIONS

ASSUMED SHEET PILING OR OTHER WATER LIMITING STRUCTURE FOR THE PLACEMENT OF CONCRETE BELOW WATER. ANY WATER LIMITING STRUCTURE WILL FULLY REMOVED FOLLOWING CONCRETE PLACEMENT.

LAUNCH SIDE OF BREAKWATER WILL ONLY BE ALTERED AS NECESSARY TO ACCOMODATE ADDITIONAL HEIGHT. THE SLOPE ON THE LAUNCH SIDE WILL NOT BE ALTERED AND WILL NOT RESULT IN ADDITIONAL FILL.

THE FACE OF THE BREAKWATER WILL BE REMOVED AND REPLACED WITH NEW RIPRAP PLACED AT A 5:1 (H:V) SLOPE. THIS WILL BETTER DEFLECT WAVE AND ICE ACTION.

PROPOSED CONTOURS OF RIPRAP EMBANKMENT

AREA TO BE DREDGED

TURBIDITY BARRIER

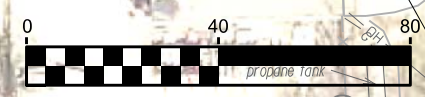

PLOT SCALE: _____

PLOT NAME: _____

REV. DATE: _____

ORIGINATOR: CITY OF MADISON, STREETS DIVISION

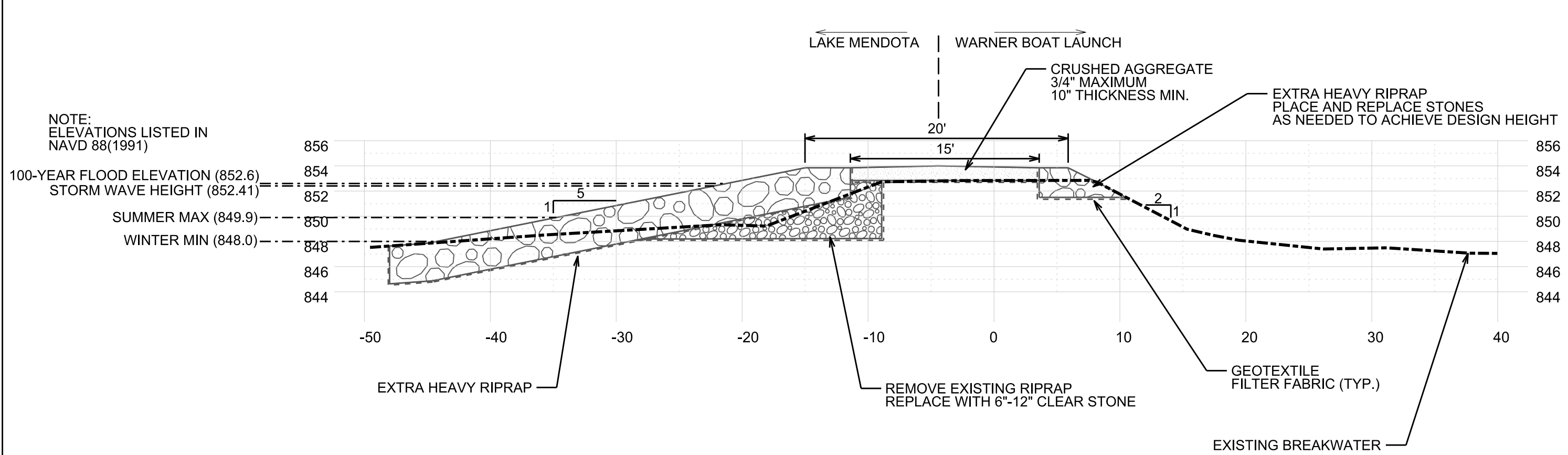

PLOT SCALE: _____
PLOT NAME: _____
REV. DATE: _____
ORIGINATOR: CITY OF MADISON, STREETS DIVISION