



URBAN DESIGN COMMISSION APPLICATION CITY OF MADISON

This form may also be completed online at:

<http://www.cityofmadison.com/planning/documents/UDCApplication.pdf>

215 Martin Luther King Jr. Blvd; Room LL-100
PO Box 2985; Madison, Wisconsin 53701-2985
Phone: 608.266.4635 | Facsimile: 608.267.8739

Please complete all sections of the application, including the desired meeting date and the type of action requested.

Date Submitted: <u>August 3, 2016</u>	<input type="checkbox"/> Informational Presentation
UDC Meeting Date: <u>August 17, 2016</u>	<input type="checkbox"/> Initial Approval
Combined Schedule Plan Commission Date (if applicable): <u>July 25, 2016 (Approved)</u>	<input checked="" type="checkbox"/> Final Approval

1. Project Address: 6502 Milwaukee Street and 6501 Town Center drive

Project Title (if any): _____

2. This is an application for (Check all that apply to this UDC application):

☐ New Development ☒ Alteration to an Existing or Previously-Approved Development

A. Project Type:

- ☐ Project in an Urban Design District* (public hearing-\$300 fee)
- ☐ Project in the Downtown Core District (DC) or Urban Mixed-Use District (UMX) (\$150 fee, Minor Exterior Alterations)
- ☐ Suburban Employment Center (SEC) or Campus Institutional District (CI) or Employment Campus District (EC)
- ☒ Planned Development (PD)
- ☒ General Development Plan (GDP)
- ☒ Specific Implementation Plan (SIP)
- ☐ Planned Multi-Use Site or Planned Residential Complex

B. Signage:

- ☐ Comprehensive Design Review* (public hearing-\$300 fee) ☐ Street Graphics Variance* (public hearing-\$300 fee)
- ☐ Signage Exception(s) in an Urban Design District (public hearing-\$300 fee)

C. Other:

☐ Please specify: _____

3. Applicant, Agent & Property Owner Information:

Applicant Name: Kevin Newell **Company:** Royal Capital Group
Street Address: 710 North Plankinton Street **City/State:** Milwaukee, Wisconsin **Zip:** 537203
Telephone: (414) 847-6275 **Fax:** (414) 915-8080 **Email:** Kevin.Newell@royal-cg.com

Project Contact Person: Brian Munson **Company:** Vandewalle & Associates
Street Address: 120 East Lakeside Street **City/State:** Madison, Wisconsin **Zip:** 53715
Telephone: (608) 255-3988 **Fax:** (608) 255-0814 **Email:** bmunson@vandewalle.com

Project Owner (if not applicant): Metro-Tech LLC **City/State:** Monona, Wisconsin **Zip:** 53716
Street Address: 1220 Femrite Drive **Email:** campfred@chorus.net
Telephone: (608) 444.1356 **Fax:** ()

4. Applicant Declarations:

A. Prior to submitting this application, the applicant is required to discuss the proposed project with Urban Design Commission staff. This application was discussed with Al Martin on April 15, 2016

(name of staff person) (date of meeting)

B. The applicant attests that all required materials are included in this submittal and understands that if any required information is not provided by the application deadline, the application will not be placed on an Urban Design Commission agenda for consideration.

Name of Applicant Royal Capital Group Relationship to Property Developer

Authorized Signature [Signature] Date 8/2/2016



VANDEWALLE & ASSOCIATES INC.

August 2, 2016

Jay Wendt
Department of Planning & Development
City of Madison
215 Martin Luther King, Jr. Blvd.
Madison, WI 53710-2985

RE: Metrotech Property
PD-Amended GDP/SIP

Dear Jay,

The following document and illustrative graphics outline the request for an amended Planned Unit Development: General Development Plan/Specific Implementation Plan for Lots 6 & 7 of the Metrotech Neighborhood.

The proposed PD-GDP Amendments address the following long term development of both lots as mixed use 4-5 story projects:

Amendment #1:

Adjust the overall unit count to allow up to 100 units on lot 6 and 115 units on Lot 7. This amendment will increase the allowed unit count (currently 83 total units) to match adopted format of 4-5 story buildings with upper floor residential and first floor commercial components and bring the project more in line with the goal of creating a higher density mixed use center.

Amendment #2:

Adjusts the setback along Sprecher Road from 15' to 35' minimum due to an existing overhead powerline easement.

The proposed PD-SIP for Lot 7 outlines the development of a 115 unit independent senior housing project with first floor commercial components.

We look forward to working with the City on the review and implementation of this project.

Sincerely,

Brian Munson
Principal

120 East Lakeside Street • Madison, Wisconsin 53715 • 608.255.3988 • 608.255.0814 Fax
342 North Water Street • Milwaukee, Wisconsin 53202 • 414.421.2001 • 414.732.2035 Fax
www.vandewalle.com

Shaping places, shaping change

Applicants

Royal Capital Group

710 North Plankinton Street

Suite 1100

Milwaukee, WI 53203

Phone: 414.847.6275

Fax: 414.915.8080

Kevin Newell

Kevin.Newell@royal-cg.com

Terrell Walter

Terrell.Walter@royal-cg.com

Metro-Tech LLC.

1220 Femrite Drive

Suite 209 LLC.

Monona, WI 53716

Phone: 608.444.1356

Fred Campbell

campfred@chorus.net

Design Team

Architecture:

Engberg Anderson Design Partnership

611 North Broadway

Suite 517

Milwaukee, WI 53202-5004

Phone: 414.944.9000

Fax: 414.944.9100

Mark Ernst

marke@engberganderson.com

Amanda Koch

amandak@engberganderson.com

Planning:

Vandewalle & Associates

120 East Lakeside Street

Madison, Wisconsin 53715

Phone: 608.255.3988

Fax: 608.255.0814

Brian Munson

bmunson@vandewalle.com

Engineering & Landscape Architecture:

D'Onofrio Kottke

7530 Westward Way

Madison, WI 53717

Phone: 608.833.7530

Fax: 608.833.1089

Dan Day

dday@donofrio.cc

Matt Saltzberry

msaltzberry@donofrio.cc

Existing Conditions

Existing Zoning:	PD-GDP (Adopted 5.08.2002)		
Proposed Zoning:	Lot 6: Amended PD-GDP Lot 7: Amended PD-GDP/SIP		
Addresses/PIN:			
	Lot 6:	6501 Town Center Drive	071002104017
	Lot 7:	6502 Milwaukee Street	071002104025
Aldermanic District:	District 3: Alder Hall		
Neighborhood Association:	Adjoins McClelland Park Neighborhood Adjoins Sprecher East Neighborhood		
Neighborhood Plan:	Mixed Use		
Notifications:	Alder Hall April 8, 2016 McClelland Park/Sprecher East Neighborhood April 8, 2016 DAT Presentation April 15, 2016 Neighborhood Meeting April 27, 2016 UDC Informational Presentation May 11, 2016		
Legal Description:	See Attached		
Lot Area:	5.96 acres		
Proposed Use:	Lot 6: up to 100 units Residential First Floor Commercial, Retail, Flex Space Lot 7: 115 Independent Senior Residential First Floor Commercial, Retail, Flex Space		

Zoning Text

Permitted Uses:

Lot 6:	up to 100 units Residential First Floor Commercial, Retail, Flex Space Those that are stated as permitted uses in the permitted use list Uses accessory to permitted use as listed in permitted use list Note: Subject to submittal and review of complete SIP rezoning submittal at a future date
Lot 7:	115 Independent Senior Residential 1,200-10,000 square feet Commercial, Retail, Flex Space Those that are stated as permitted uses in the permitted use list Uses accessory to permitted use as listed in permitted use list

Floor Area Ratio: As shown on adopted plans

Maximum Building Height: Up to 5 stories

Yard Requirements/Setbacks: As shown in adopted plans

Note: Sprecher Road setback modified from the original GDP setback of 15' to as shown in adopted plans due to existing overhead powerline and easement of 35'

Useable Open Space: As shown in adopted plans

Off-Street Parking & Loading: As shown in adopted plans

Note: Loading will utilize drive isles for off-street loading purposes.

Accessory Building Regulations: As shown in adopted plans

Landscaping: As shown in adopted plans

Signage:

Location and type as shown in adopted plans. Signage for project shall be limited the CC-T zoning district for the commercial uses and as approved by the Urban Design Commission and Zoning Administrator

Lighting Plan/Details/Photometrics: As shown in adopted plans

Utility/HVAC Equipment: As shown in adopted plans

Alterations and Revisions:

No alterations or revisions of this planned unit development shall be permitted unless approved by the City Plan Commission; however, the Zoning Administrator may issue permits for minor alterations or additions which are approved by the Director of Planning and Development and the alderperson of the district and are compatible with the concept approved by the City Plan Commission.

Additional Definitions:

Flex Space: Portions of the first floor may be interchangeable in use between residential and commercial, retail, or office uses based on market demand.

Permitted Uses

Offices

Artist, photographer studio, etc.
Insurance office, real estate office, sales office
General office, professional office

Medical Facilities

Clinic – Health
Physical, occupational or massage therapy
Veterinary clinic, animal hospital

Retail Sales and Services

Animal grooming
ATM
Auction rooms
Bank, financial institution
Bicycle-sharing facility
Business sales and services
Farmers' market
Food and related goods sales
Furniture and household goods sales
General retail
Laundromat, self-service
Liquor store
Mobile grocery store
Package delivery service
Photocopying
Post office
Service business
Small appliance repair
Sporting goods store, bait shop
Telecommunications center
Tobacco retailer

Food and Beverages

Brewpub
Catering
Coffee shop, tea house
Restaurant
Restaurant-tavern

Commercial Recreation, Entertainment and Lodging

Health/sports club
Indoor recreation

Limited Production, Processing and Storage

Artisan workshop
Printing and publishing

Residential - Family Living

Dwelling units in mixed-use buildings

Civic and Institutional

Community Event
Day care center
Recreation, community, and neighborhood centers
Schools, arts, technical or trade
Schools, public and private

Agricultural Uses

Community garden

Accessory Uses and Structures

Accessory building or structure
Accessory retail alcohol sales
Composting
Dependency living arrangements
Home occupation
Keeping of chickens
Keeping of honeybees
Lease of off-street parking facility accessory to nonresidential use to non-users of principal use
Management office, restaurant, limited retail, recreation facilities within multi-family building
Vending machines
Walk-up service windows
Yard sales

LEGAL DESCRIPTION

Parcel "A"

Lot 6, Metro Tech, recorded in Volume 58-012A of Plats on pages 64-65 as Document Number 3642489, located in the SE1/4 of the NE1/4 of Section 2, T7N, R10E, City of Madison, Dane County, Wisconsin.

Parcel "B"

Lot 7, Metro Tech, recorded in Volume 58-012A of Plats on pages 64-65 as Document Number 3642489, located in the SE1/4 of the NE1/4 of Section 2, T7N, R10E, City of Madison, Dane County, Wisconsin.

Parcel "C" (per resolution)

Part of the Southeast Quarter of the Northeast Quarter of Section 2, Township 7 North, Range 10 East, City of Madison, Dane County, Wisconsin, more fully described as follows:

Commencing at the East quarter corner of said Section 2; thence North 00 degrees 21 minutes 18 seconds West, along the East line of the Northeast Quarter of said Section 2, 210.24 feet; thence South 89 degrees 38 minutes 42 seconds West, 45.00 feet to the point of beginning of this description; thence South 00 degrees 21 minutes 18 seconds East, parallel with said East line of the Northeast Quarter of Section 2, 113.00 feet to a point of curvature; thence along the arc of a curve to the right through a central angle of 87 degrees 40 minutes 51 seconds, an arc distance of 38.26 feet, a radius of 25.00 feet and a chord bearing South 43 degrees 29 minutes 07 seconds West, 34.63 feet; thence South 87 degrees 19 minutes 32 seconds West, parallel with the South line of the Northeast Quarter of said Section 2, 79.41 feet to a point of curvature; thence along the arc of a curve to the left through a central angle of 38 degrees 00 minutes 55 seconds, an arc distance of 178.21 feet, a radius of 268.60 feet and a chord bearing North 35 degrees 50 minutes 37.5 seconds East, 174.96 feet to the point of beginning.

This description contains approximately 5,239 square feet.

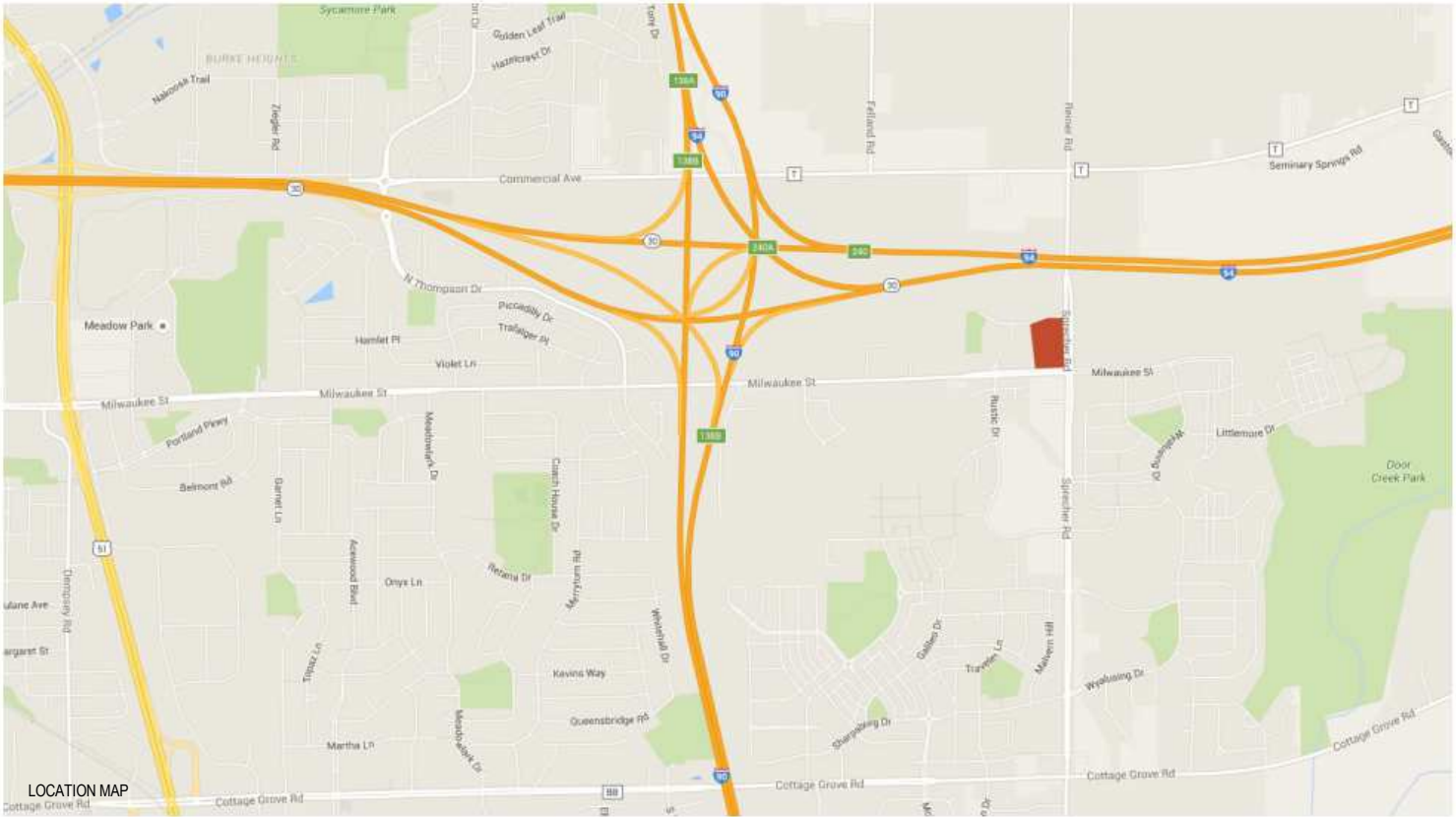

PROJECT DESCRIPTION:

The site is currently zoned PD as part of the Metrotech Neighborhood (2002). Originally intended for mixed use and sharing 83 units with the adjoining lot six, this proposal is part of a two part request for Amended General Development plan for up to 215 units on both sites, and a Specific Implementation Plan for the proposed 5-story, 115-unit mixed-use project located on the corner of Milwaukee Street and North Sprecher Road. Senior citizens living independently are the target demographic, with a mix of one- and two-bedroom units. Retail and amenity space located at the base of the building activate the street and bring guests to the site.

File: U:\User\1603102\Drawings\1603102_Existing Topo.dwg Plotted: Aug 02, 2016 - 3:22pm

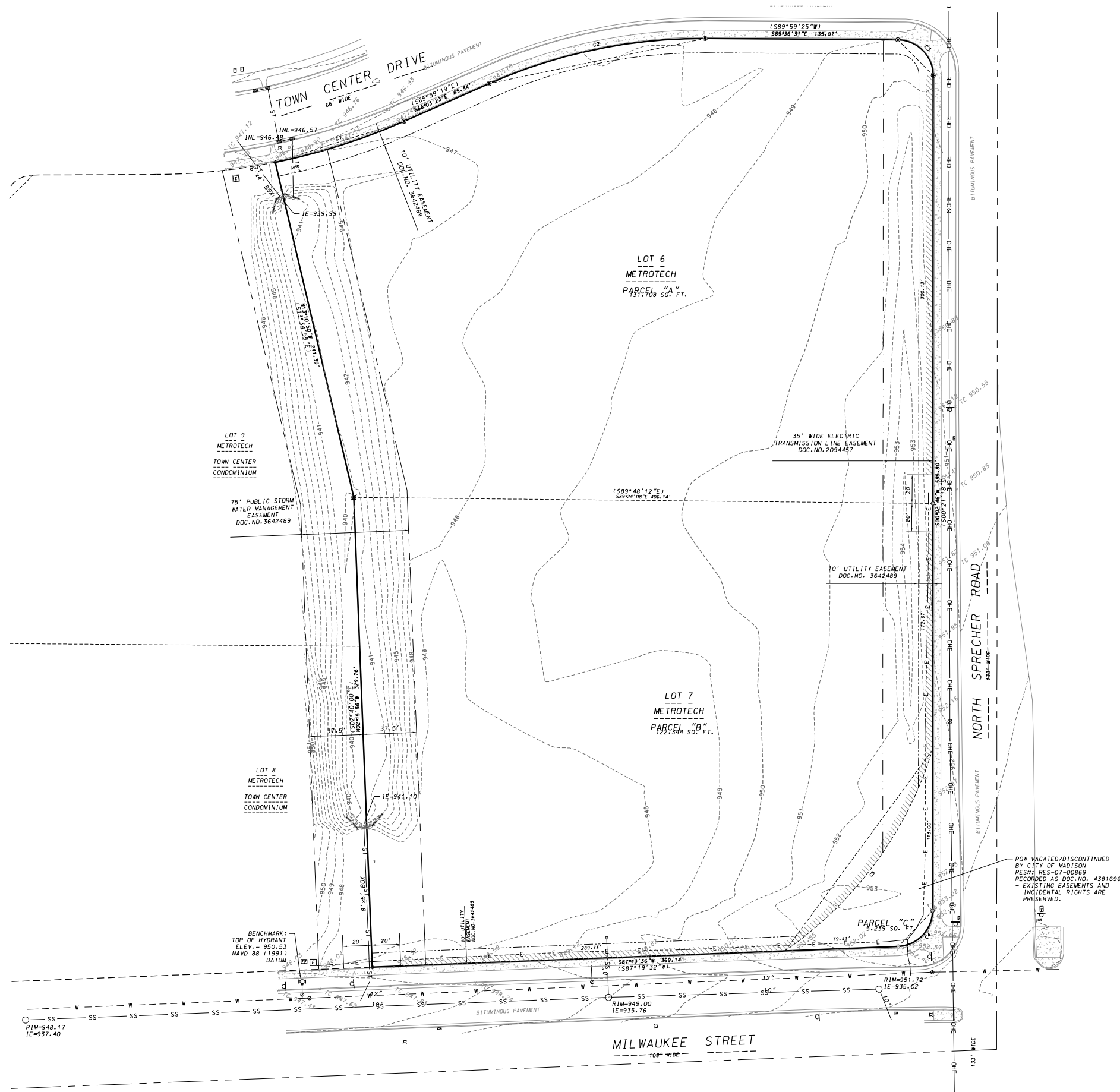

LEGEND	
	FOUND 1-1/4" IRON REBAR
	FOUND 3/4" IRON REBAR
	FOUND 1" IRON PIPE
	PLACED 3/4" x 18" IRON REBAR
	FOUND 1.5 LBS/FT
	UNDERGROUND ELECTRIC
	OVERHEAD ELECTRIC
	SANITARY SEWER
	WATER MAIN
	STORM SEWER
	ELECTRIC TRANSFORMER
	TELEPHONE PEDESTAL
	TELEPHONE VAULT
	INLET
	LIGHT POLE
	POWER POLE
	SIGN
	VALVE
	HYDRANT
	CONCRETE
	CONCRETE WALL
	CONCRETE CURB AND GUTTER
	EXIST. CONTOUR
	SPOT ELEVATION (+ @ PLUS PT.)
	TOP OF CURB ELEVATION
	NO VEHICULAR ACCESS (DOC. NO. 3642489)
	'RECORDED AS' INFORMATION

LEGAL DESCRIPTION

Parcel "a"
Lot 6, Metro Tech, recorded in Volume 58-012A of Plats on pages 64-65 as Document Number 3642489, located in the SE1/4 of the NE1/4 of Section 2, 17N, R10E, City of Madison, Dane County, Wisconsin.

Parcel "b"
Lot 7, Metro Tech, recorded in Volume 58-012A of Plats on pages 64-65 as Document Number 3642489, located in the SE1/4 of the NE1/4 of Section 2, 17N, R10E, City of Madison, Dane County, Wisconsin.

Parcel "c" (per resolution)
Part of the Southeast Quarter of the Northeast Quarter of Section 2, Township 7 North, Range 10 East, City of Madison, Dane County, Wisconsin, more fully described as follows:
Commencing at the East quarter corner of said Section 2; thence North 00 degrees 21 minutes 18 seconds West, along the East line of the Northeast Quarter of said Section 2, 210.24 feet; thence South 89 degrees 38 minutes 42 seconds West, 45.00 feet to the point of beginning of this description; thence South 00 degrees 21 minutes 18 seconds East, parallel with said East line of the Northeast Quarter of Section 2, 113.00 feet to a point of curvature; thence along the arc of a curve to the right through a central angle of 87 degrees 40 minutes 51 seconds, an arc distance of 38.26 feet, a radius of 25.00 feet and a chord bearing South 43 degrees 29 minutes 07 seconds West, 34.63 feet; thence South 87 degrees 19 minutes 32 seconds West, parallel with the South line of the Northeast Quarter of said Section 2, 79.41 feet to a point of curvature; thence along the arc of a curve to the left through a central angle of 38 degrees 00 minutes 55 seconds, an arc distance of 178.21 feet, a radius of 268.60 feet and a chord bearing North 35 degrees 50 minutes 37.5 seconds East, 174.96 feet to the point of beginning. This description contains approximately 5,239 square feet.

NOTES

1. Applicable note from Metrotech Plat
- All lots within this plat are subject to a non-exclusive easement for drainage purposes and shall be a minimum of six (6) feet in width measured from the property line to the interior of each lot, except that the easement shall be twelve (12) feet in width on the perimeter of the plat. Easements shall not be required on property lines shared with greenways or public streets.
- The intra-block drainage easements shall be graded with the construction of each principle structure in accordance with the approved stormwater drainage plan on file with the City Engineer and the Zoning Administrator, as amended in accordance with the Madison General Ordinances.
- Upon review and approval of each PUD (SIP) proposal for multi-family development on lots, provisions for off-street parking are expected not to exceed the minimum R4 requirement of the zoning ordinance.
2. Utilities were marked by Diggers Hotline ticket number 20161904224. These markings and plans were used to show the utilities on this survey.



D'ONOFRIO KOTTKE AND ASSOCIATES, INC.

7530 Westward Way, Madison, WI 53717
Phone: 608.833.7530 • Fax: 608.833.1089
YOUR NATURAL RESOURCE FOR LAND DEVELOPMENT

File: U:\User\1603102\Drawings\1603102 Base.dwg Overall Site Plot: Aug 02, 2016 - 3:12pm

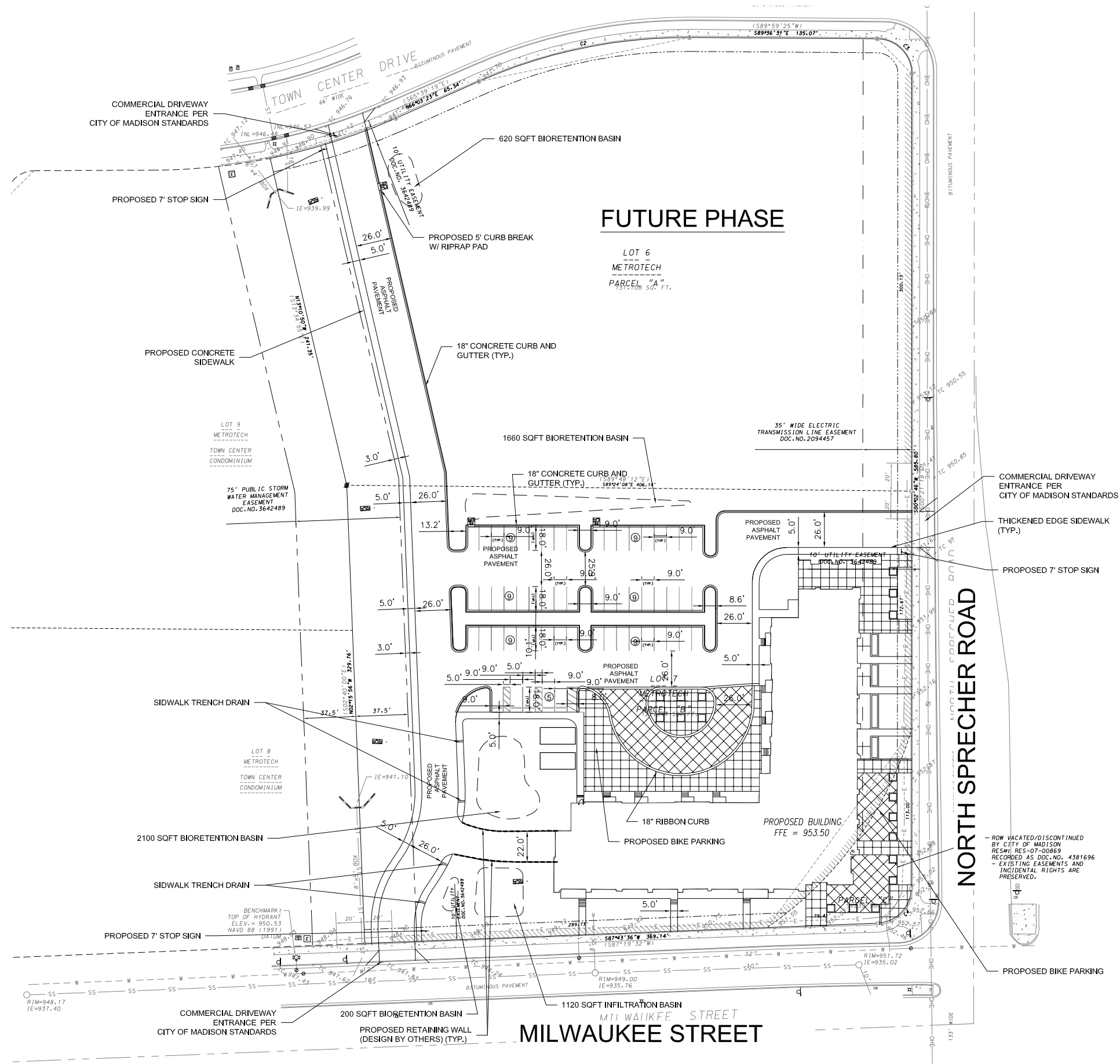

GENERAL NOTES

1. ALL WORK SHALL BE PER THE CITY OF MADISON STANDARD SPECIFICATIONS
2. CONTRACTOR IS RESPONSIBLE TO OBTAIN ANY AND ALL PERMITS REQUIRED.
3. BUILDING CORNERS ARE APPROXIMATE AND FOR GENERAL BUILDING FOOTPRINT ONLY
4. IF ANY ERRORS, DISCREPANCIES, OR DIMENSIONS WITH PLAN BECOME APPARENT, IT SHALL BE BROUGHT TO THE ATTENTION OF THE ENGINEER PRIOR TO CONSTRUCTION
5. CONTRACTOR SHALL ENSURE THAT ALL STORMWATER DRAINS AWAY FROM BUILDING FOUNDATIONS DURING FINAL RESTORATION
6. ALL DIMENSIONS TO FACE OF CURB UNLESS OTHERWISE NOTED
7. ALL WORK IN THE PUBLIC RIGHT-OF-WAY SHALL BE PERFORMED BY A CITY LICENSED CONTRACTOR



D'ONOFRIO KOTTKE AND ASSOCIATES, INC.
7530 Westward Way, Madison, WI 53717
Phone: 608.833.7530 • Fax: 608.833.1089
YOUR NATURAL RESOURCE FOR LAND DEVELOPMENT

File: U:\User\1603102\Drawings\1603102 Base.dwg Site Plotter: Aug 02, 2016 - 3:13pm

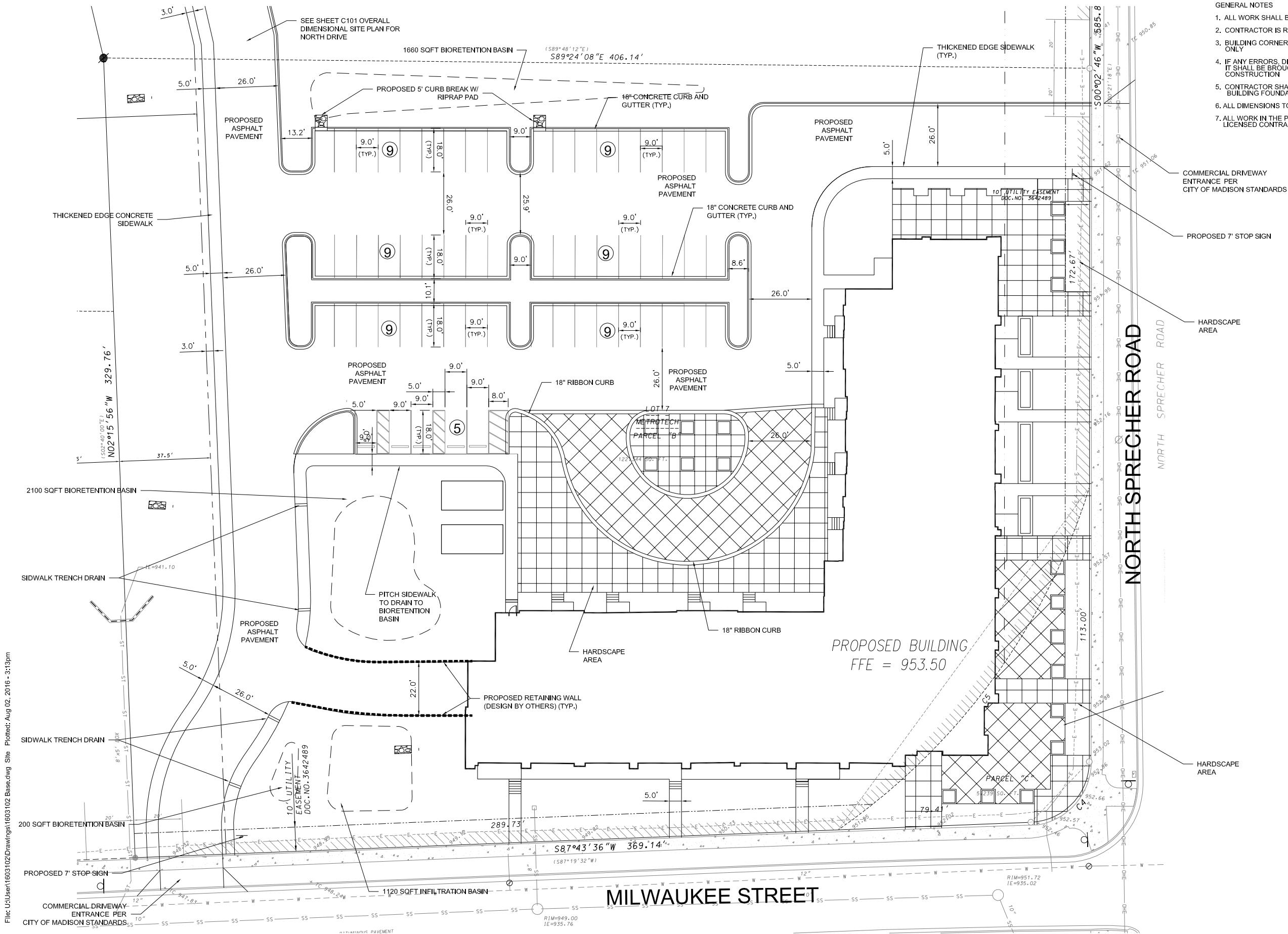

- GENERAL NOTES
1. ALL WORK SHALL BE PER THE CITY OF MADISON STANDARD SPECIFICATIONS
 2. CONTRACTOR IS RESPONSIBLE TO OBTAIN ANY AND ALL PERMITS REQUIRED.
 3. BUILDING CORNERS ARE APPROXIMATE AND FOR GENERAL BUILDING FOOTPRINT ONLY
 4. IF ANY ERRORS, DISCREPANCIES, OR DIMENSIONS WITH PLAN BECOME APPARENT, IT SHALL BE BROUGHT TO THE ATTENTION OF THE ENGINEER PRIOR TO CONSTRUCTION
 5. CONTRACTOR SHALL ENSURE THAT ALL STORMWATER DRAINS AWAY FROM BUILDING FOUNDATIONS DURING FINAL RESTORATION
 6. ALL DIMENSIONS TO FACE OF CURB UNLESS OTHERWISE NOTED
 7. ALL WORK IN THE PUBLIC RIGHT-OF-WAY SHALL BE PERFORMED BY A CITY LICENSED CONTRACTOR

COMMERCIAL DRIVEWAY ENTRANCE PER CITY OF MADISON STANDARDS

PROPOSED 7' STOP SIGN

HARDSCAPE AREA

HARDSCAPE AREA



D'ONOFRIO KOTTKE AND ASSOCIATES, INC.
7530 Westward Way, Madison, WI 53717
Phone: 608.833.7530 • Fax: 608.833.1089
YOUR NATURAL RESOURCE FOR LAND DEVELOPMENT



6502 MILWAUKEE STREET

DIMENSIONAL SITE PLAN (SOUTH LOT)

Scale: 0 20'

08/03/16

EA Project No. 162564.00

C102

ROYAL CAPITAL
Group LLC

File: U:\User1\603102\Drawings\603102 Base.dwg Overall GECP Plotted: Aug 02, 2016 - 3:14pm



CALL DIGGERS HOTLINE
1-800-242-8511 TOLL
FREE

6502 MILWAUKEE STREET

OVERALL GRADING AND EROSION CONTROL PLAN

Scale: 0 20

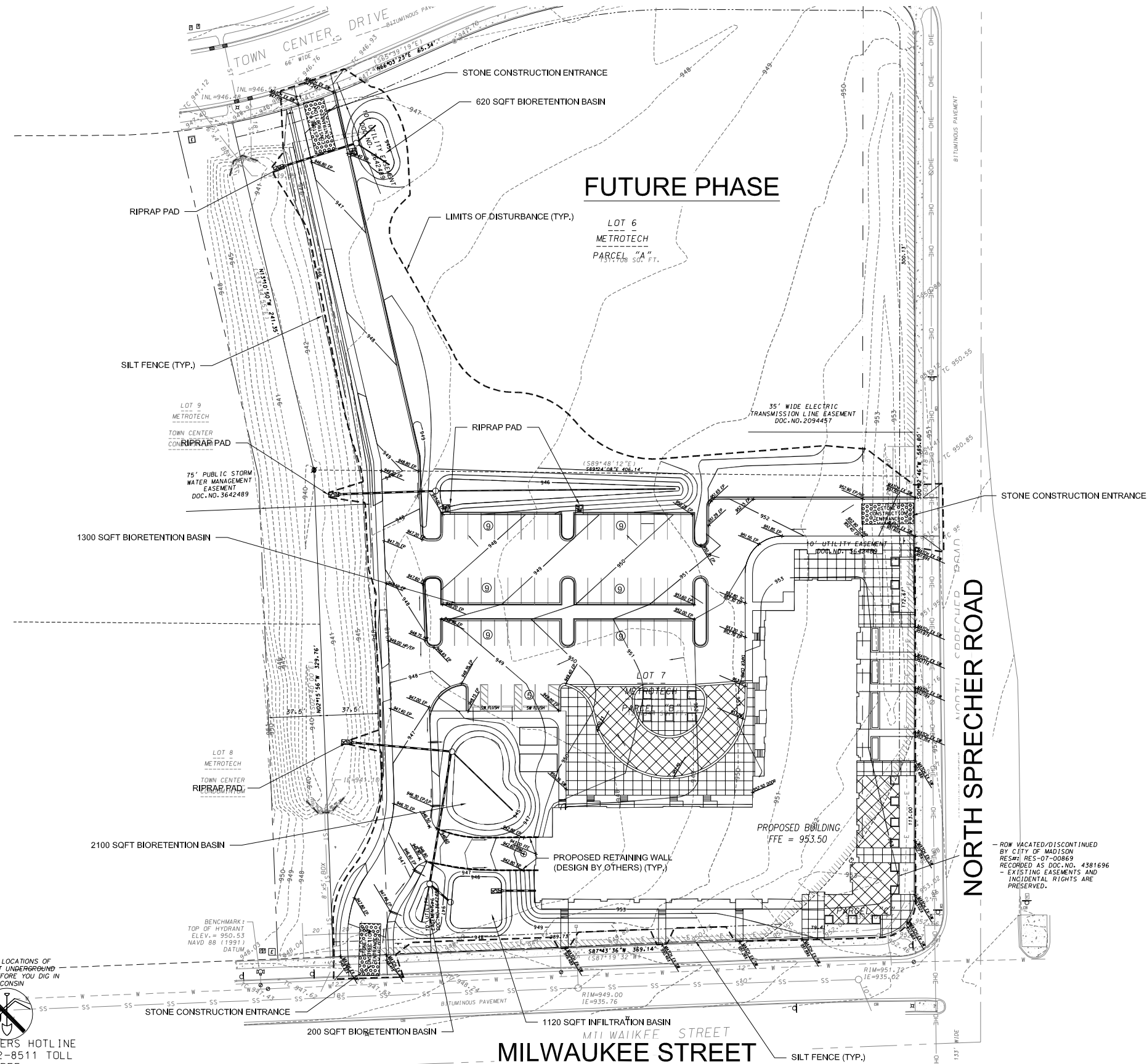

LEGEND

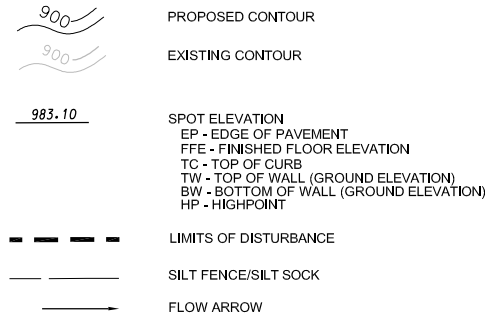

GENERAL NOTES

1. ALL WORK SHALL BE PER THE CITY OF MADISON STANDARD SPECIFICATIONS
2. CONTRACTOR IS RESPONSIBLE TO OBTAIN ANY AND ALL PERMITS REQUIRED.
3. BUILDING CORNERS ARE APPROXIMATE AND FOR GENERAL BUILDING FOOTPRINT ONLY
4. IF ANY ERRORS, DISCREPANCIES, OR DIMENSIONS WITH PLAN BECOME APPARENT, IT SHALL BE BROUGHT TO THE ATTENTION OF THE ENGINEER PRIOR TO CONSTRUCTION
5. CONTRACTOR SHALL ENSURE THAT ALL STORMWATER DRAINS AWAY FROM BUILDING FOUNDATIONS DURING FINAL RESTORATION
6. ALL DIMENSIONS TO FACE OF CURB UNLESS OTHERWISE NOTED
7. ALL WORK IN THE PUBLIC RIGHT-OF-WAY SHALL BE PERFORMED BY A CITY LICENSED CONTRACTOR

GRADING AND EROSION CONTROL NOTES:

1. ALL EROSION CONTROL MEASURES SHALL BE CONSTRUCTED AND MAINTAINED BY THE CONTRACTOR IN ACCORDANCE WITH THE WISCONSIN DNR TECHNICAL STANDARDS. IT IS THE CONTRACTOR'S RESPONSIBILITY TO OBTAIN A COPY OF THESE STANDARDS.
2. INSTALL EROSION CONTROL MEASURES PRIOR TO ANY SITE WORK, INCLUDING GRADING OR DISTURBANCE OF EXISTING SURFACE MATERIALS AS SHOWN ON PLAN. MODIFICATIONS TO SEDIMENT CONTROL DESIGN MAY BE CONDUCTED TO MEET UNFORESEEN FIELD CONDITIONS IF MODIFICATIONS CONFORM TO WDNR TECHNICAL STANDARDS.
3. EROSION CONTROL MEASURES INDICATED ON THE PLANS SHALL BE CONSIDERED MINIMUMS. IF DETERMINED NECESSARY DURING CONSTRUCTION ADDITIONAL MEASURES SHALL BE INSTALLED TO PREVENT SEDIMENT FROM LEAVING THE SITE.
4. INSPECTIONS AND MAINTENANCE OF ALL EROSION CONTROL MEASURES SHALL BE ROUTINE (ONCE PER WEEK MINIMUM) TO ENSURE PROPER FUNCTION OF EROSION CONTROLS AT ALL TIMES. EROSION CONTROL MEASURES ARE TO BE IN WORKING ORDER AT THE END OF EACH WORK DAY.
5. INSPECT EROSION CONTROL MEASURES AFTER EACH 1/2" OR GREATER RAINFALL. REPAIR ANY DAMAGE OBSERVED DURING THE INSPECTION.
6. NO SITE GRADING OUTSIDE OF THE LIMITS OF DISTURBANCE
7. EROSION CONTROL MEASURES SHALL BE REMOVED ONLY AFTER SITE CONSTRUCTION IS COMPLETE WITH ALL SOIL SURFACES HAVING AN ESTABLISHED VEGETATIVE COVER
8. INSTALL INLET PROTECTION IN ALL STORM SEWER INLETS AND CATCH BASINS THAT MAY RECEIVE RUNOFF FROM DISTURBED AREAS
9. CUT AND FILL SLOPES SHALL BE NO GREATER THAN 2:1
10. SLOPES EXCEEDING 4:1 SHALL BE STABILIZED WITH CLASS I, TYPE B EROSION MATTING AND ALL DRAINAGE SWALES SHALL BE STABILIZED WITH CLASS II, TYPE B EROSION MATTING.
11. ALL INCIDENTAL MUD TRACKING OFF-SITE ONTO ADJACENT PUBLIC THOROUGHFARES SHALL BE CLEANED UP AND REMOVED BY THE END OF EACH WORKING DAY USING PROPER DISPOSAL METHODS.
12. ANY DISTURBED AREA THAT REMAINS INACTIVE FOR GREATER THAN 7 DAYS SHALL BE STABILIZED WITH TEMPORARY STABILIZATION METHODS SUCH AS TEMPORARY SEEDING, SOIL TREATMENT, EROSION MATTING, OR MULCH
13. PREVENT EXCESSIVE DUST FROM LEAVING THE CONSTRUCTION SITE IN ACCORDANCE WITH LOCAL AND STATE REGULATIONS.
14. INSTALL EROSION CONTROLS ON THE DOWNSTREAM SIDE OF STOCKPILES.
15. AT A MINIMUM ALL DISTURBED AREAS SHALL RECEIVE A MINIMUM OF 4" OF TOPSOIL, FERTILIZER, SEED AND MULCH. SEED MIXTURE SHALL BE WISCONSIN DOT SEED MIX #40 OR EQUIVALENT APPLIED AT A RATE OF 5 POUNDS PER 1000 SQFT ON ALL DISTURBED AREAS. ANNUAL RYEGRASS AT A RATE OF 1 1/2 POUNDS PER 1000 SQFT SHALL BE ADDED TO THE MIXTURE. FERTILIZER SHALL BE PLACED PER A SOIL TEST. THE BIORETENTION INFILTRATION BASINS SHALL BE PLANTED WITH NATIVE SPECIES TOLERANT OF FLUCTUATING WATER CONDITIONS. SEE LANDSCAPE PLAN FOR A MORE DETAILED PLANTING PLAN AND LANDSCAPE DETAILS.
16. DEWATERING, IF APPLICABLE, SHALL BE CONDUCTED PER WDNR STORM WATER MANAGEMENT TECHNICAL STANDARD 1061.

SEQUENCE/ ANTICIPATED TIME SCHEDULE

1. INSTALL EROSION CONTROL
2. ROUGH SITE GRADING, BEGIN BUILDING CONSTRUCTION
3. FINE GRADING, CONCRETE CURB AND GUTTER, ASPHALT, CONCRETE UTILITIES, RETAINING WALL, AND BUILDING CONSTRUCTION.
4. RESPREAD TOPSOIL AND FINAL RESTORATION
5. REMOVE EROSION CONTROL WHEN SITE HAS BECOME STABILIZED.

LIMITS OF DISTURBANCE = 145,800 SQFT



D'ONOFRIO KOTTKE AND ASSOCIATES, INC.
7530 Westward Way, Madison, WI 53717
Phone: 608.833.7530 • Fax: 608.833.1089
YOUR NATURAL RESOURCE FOR LAND DEVELOPMENT

08/03/16

EA Project No.

162564.00

C103

ROYAL CAPITAL
Group LLC

File: U:\User\1603102\Drawings\1603102 Base.dwg South GECP Plotfile: Aug 02, 2016 - 3:15pm

6502 MILWAUKEE STREET

GRADING AND EROSION CONTROL PLAN (SOUTH LOT)

Scale: 0' 10' 20'

EA Project No.

162564.00

08/03/16

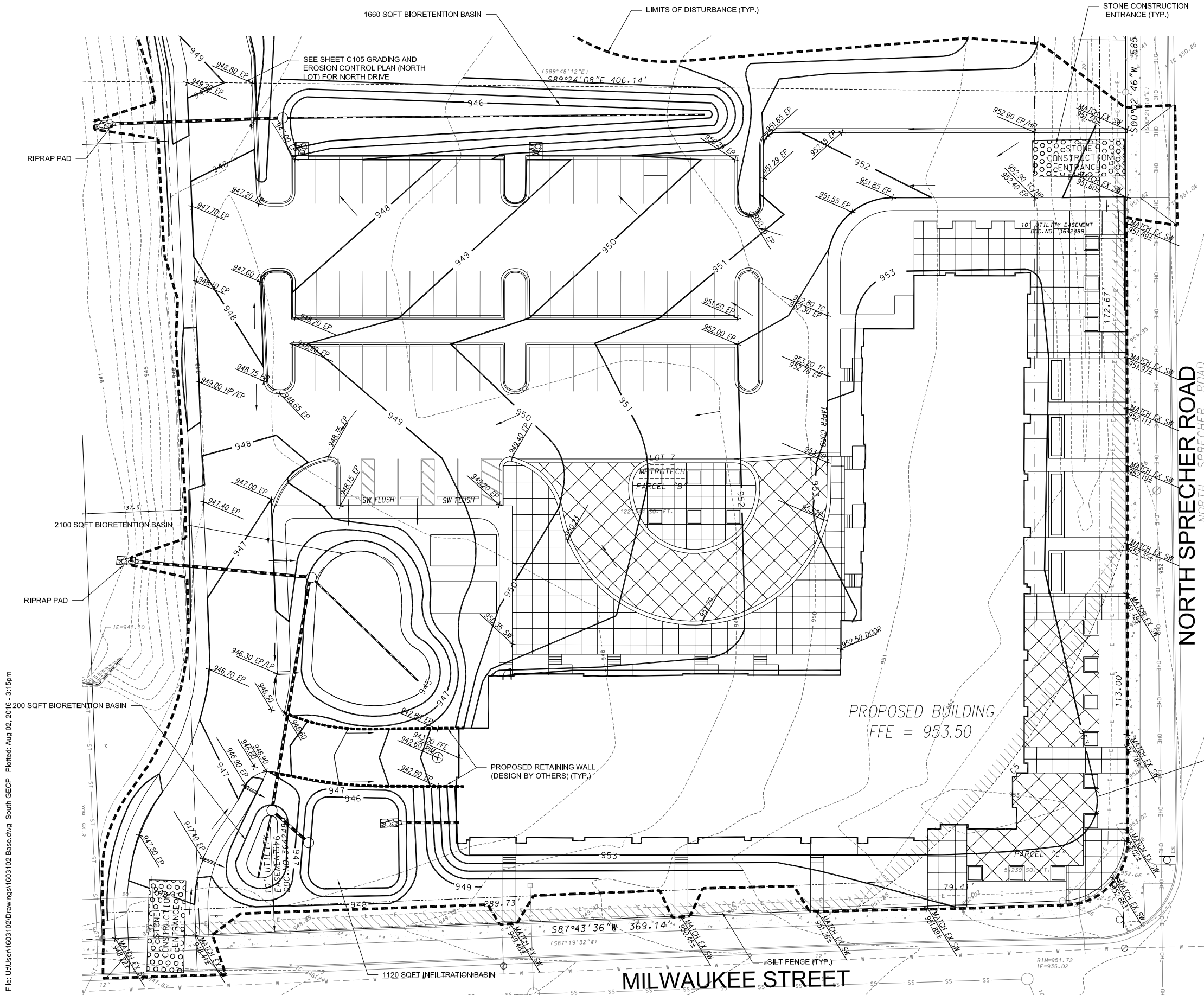

LEGEND

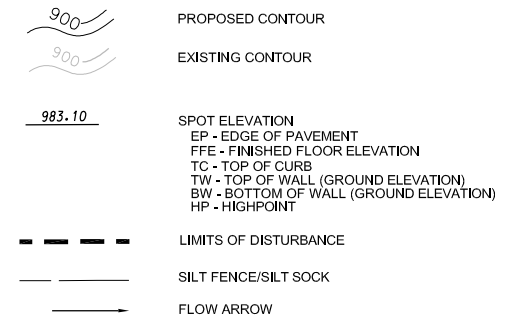

GENERAL NOTES

1. ALL WORK SHALL BE PER THE CITY OF MADISON STANDARD SPECIFICATIONS
2. CONTRACTOR IS RESPONSIBLE TO OBTAIN ANY AND ALL PERMITS REQUIRED.
3. BUILDING CORNERS ARE APPROXIMATE AND FOR GENERAL BUILDING FOOTPRINT ONLY
4. IF ANY ERRORS, DISCREPANCIES, OR DIMENSIONS WITH PLAN BECOME APPARENT, IT SHALL BE BROUGHT TO THE ATTENTION OF THE ENGINEER PRIOR TO CONSTRUCTION
5. CONTRACTOR SHALL ENSURE THAT ALL STORMWATER DRAINS AWAY FROM BUILDING FOUNDATIONS DURING FINAL RESTORATION
6. ALL DIMENSIONS TO FACE OF CURB UNLESS OTHERWISE NOTED
7. ALL WORK IN THE PUBLIC RIGHT-OF-WAY SHALL BE PERFORMED BY A CITY LICENSED CONTRACTOR

GRADING AND EROSION CONTROL NOTES:

1. ALL EROSION CONTROL MEASURES SHALL BE CONSTRUCTED AND MAINTAINED BY THE CONTRACTOR IN ACCORDANCE WITH THE WISCONSIN DNR TECHNICAL STANDARDS. IT IS THE CONTRACTOR'S RESPONSIBILITY TO OBTAIN A COPY OF THESE STANDARDS.
2. INSTALL EROSION CONTROL MEASURES PRIOR TO ANY SITE WORK, INCLUDING GRADING OR DISTURBANCE OF EXISTING SURFACE MATERIALS AS SHOWN ON PLAN. MODIFICATIONS TO SEDIMENT CONTROL DESIGN MAY BE CONDUCTED TO MEET UNFORESEEN FIELD CONDITIONS IF MODIFICATIONS CONFORM TO WDNR TECHNICAL STANDARDS.
3. EROSION CONTROL MEASURES INDICATED ON THE PLANS SHALL BE CONSIDERED MINIMUMS. IF DETERMINED NECESSARY DURING CONSTRUCTION ADDITIONAL MEASURES SHALL BE INSTALLED TO PREVENT SEDIMENT FROM LEAVING THE SITE.
4. INSPECTIONS AND MAINTENANCE OF ALL EROSION CONTROL MEASURES SHALL BE ROUTINE (ONCE PER WEEK MINIMUM) TO ENSURE PROPER FUNCTION OF EROSION CONTROLS AT ALL TIMES. EROSION CONTROL MEASURES ARE TO BE IN WORKING ORDER AT THE END OF EACH WORK DAY.
5. INSPECT EROSION CONTROL MEASURES AFTER EACH 1/2" OR GREATER RAINFALL. REPAIR ANY DAMAGE OBSERVED DURING THE INSPECTION.
6. NO SITE GRADING OUTSIDE OF THE LIMITS OF DISTURBANCE
7. EROSION CONTROL MEASURES SHALL BE REMOVED ONLY AFTER SITE CONSTRUCTION IS COMPLETE WITH ALL SOIL SURFACES HAVING AN ESTABLISHED VEGETATIVE COVER
8. INSTALL INLET PROTECTION IN ALL STORM SEWER INLETS AND CATCH BASINS THAT MAY RECEIVE RUNOFF FROM DISTURBED AREAS
9. CUT AND FILL SLOPES SHALL BE NO GREATER THAN 2:1
10. SLOPES EXCEEDING 4:1 SHALL BE STABILIZED WITH CLASS I, TYPE B EROSION MATTING AND ALL DRAINAGE SWALES SHALL BE STABILIZED WITH CLASS II, TYPE B EROSION MATTING.
11. ALL INCIDENTAL MUD TRACKING OFF-SITE ONTO ADJACENT PUBLIC THOROUGHFARES SHALL BE CLEANED UP AND REMOVED BY THE END OF EACH WORKING DAY USING PROPER DISPOSAL METHODS.
12. ANY DISTURBED AREA THAT REMAINS INACTIVE FOR GREATER THAN 7 DAYS SHALL BE STABILIZED WITH TEMPORARY STABILIZATION METHODS SUCH AS TEMPORARY SEEDING, SOIL TREATMENT, EROSION MATTING, OR MULCH
13. PREVENT EXCESSIVE DUST FROM LEAVING THE CONSTRUCTION SITE IN ACCORDANCE WITH LOCAL AND STATE REGULATIONS.
14. INSTALL EROSION CONTROLS ON THE DOWNSTREAM SIDE OF STOCKPILES.
15. AT A MINIMUM ALL DISTURBED AREAS SHALL RECEIVE A MINIMUM OF 4" OF TOPSOIL, FERTILIZER, SEED AND MULCH. SEED MIXTURE SHALL BE WISCONSIN DOT SEED MIX #40 OR EQUIVALENT APPLIED AT A RATE OF 5 POUNDS PER 1000 SQFT ON ALL DISTURBED AREAS. ANNUAL RYEGRASS AT A RATE OF 1 1/2 POUNDS PER 1000 SQFT SHALL BE ADDED TO THE MIXTURE. FERTILIZER SHALL BE PLACED PER A SOIL TEST. THE BIOTRETENTION/FILTRATION BASINS SHALL BE PLANTED WITH NATIVE SPECIES TOLERANT OF FLUCTUATING WATER CONDITIONS. SEE LANDSCAPE PLAN FOR A MORE DETAILED PLANTING PLAN AND LANDSCAPE DETAILS.
16. DEWATERING, IF APPLICABLE, SHALL BE CONDUCTED PER WDNR STORM WATER MANAGEMENT TECHNICAL STANDARD 1061.

SEQUENCE/ ANTICIPATED TIME SCHEDULE

1. INSTALL EROSION CONTROL
2. ROUGH SITE GRADING, BEGIN BUILDING CONSTRUCTION
3. FINE GRADING, CONCRETE CURB AND GUTTER, ASPHALT, CONCRETE UTILITIES, RETAINING WALL, AND BUILDING CONSTRUCTION.
4. RESPREAD TOPSOIL AND FINAL RESTORATION
5. REMOVE EROSION CONTROL WHEN SITE HAS BECOME STABILIZED.

LIMITS OF DISTURBANCE = 145,800 SQFT

TO OBTAIN LOCATIONS OF PARTICIPANT UNDERGROUND FACILITIES BEFORE YOU DIG IN WISCONSIN



CALL DIGGERS HOTLINE
1-800-242-8511 TOLL FREE

D'ONOFRIO KOTTKE AND ASSOCIATES, INC.
7530 Westward Way, Madison, WI 53717
Phone: 608.833.7530 • Fax: 608.833.1089
YOUR NATURAL RESOURCE FOR LAND DEVELOPMENT

File: U:\User\1603102\Drawings\1603102 Base.dwg North GECP Plottest: Aug 02, 2016 - 3:15pm

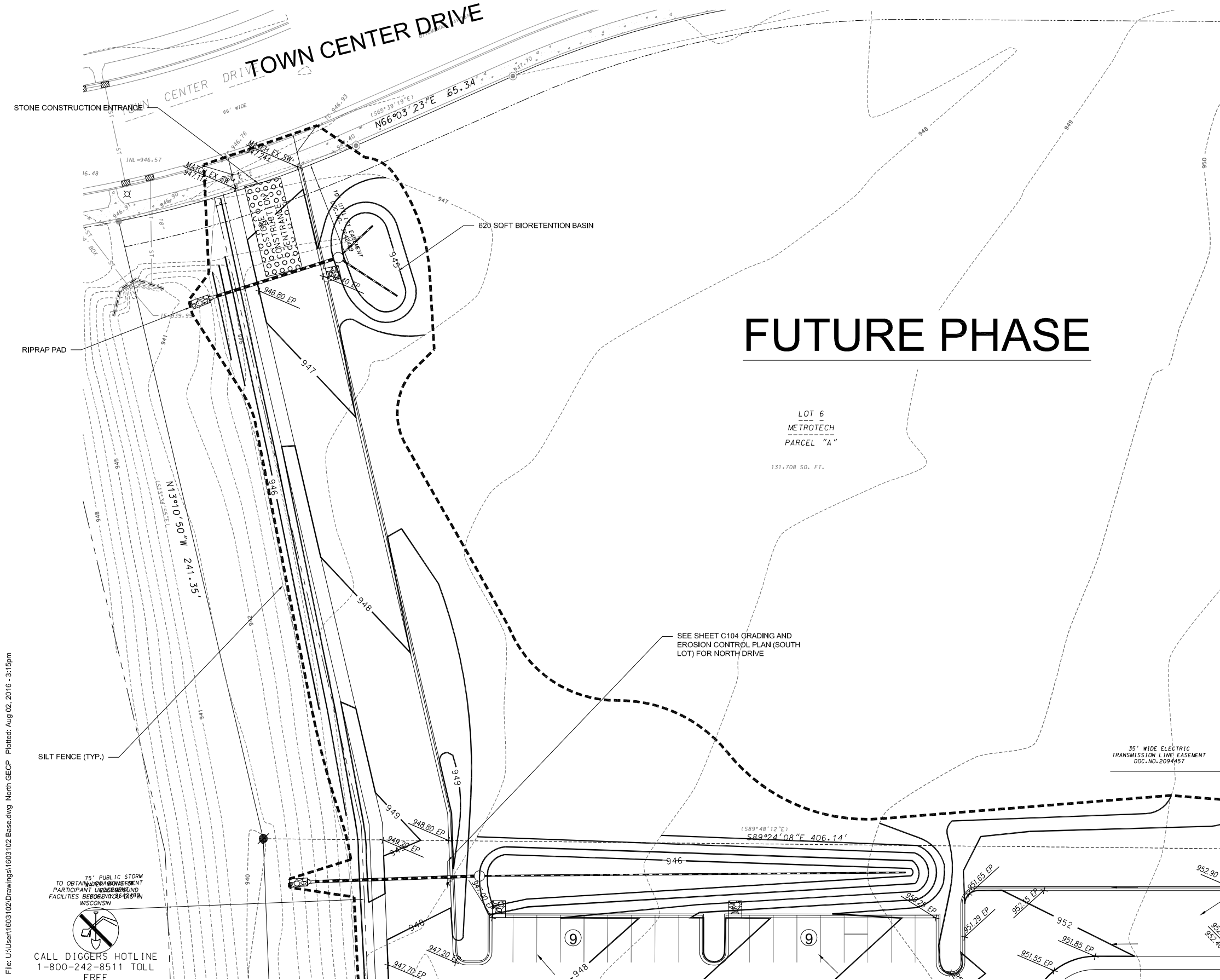

LEGEND

- 900
900
- PROPOSED CONTOUR
- EXISTING CONTOUR
- 983.10
- SPOT ELEVATION
EP - EDGE OF PAVEMENT
FFE - FINISHED FLOOR ELEVATION
TC - TOP OF CURB
TW - TOP OF WALL (GROUND ELEVATION)
BW - BOTTOM OF WALL (GROUND ELEVATION)
HP - HIGHPOINT
- --
- LIMITS OF DISTURBANCE
-
- SILT FENCE/SILT SOCK
-
- FLOW ARROW

- GENERAL NOTES
1. ALL WORK SHALL BE PER THE CITY OF MADISON STANDARD SPECIFICATIONS
 2. CONTRACTOR IS RESPONSIBLE TO OBTAIN ANY AND ALL PERMITS REQUIRED.
 3. BUILDING CORNERS ARE APPROXIMATE AND FOR GENERAL BUILDING FOOTPRINT ONLY
 4. IF ANY ERRORS, DISCREPANCIES, OR DIMENSIONS WITH PLAN BECOME APPARENT, IT SHALL BE BROUGHT TO THE ATTENTION OF THE ENGINEER PRIOR TO CONSTRUCTION
 5. CONTRACTOR SHALL ENSURE THAT ALL STORMWATER DRAINS AWAY FROM BUILDING FOUNDATIONS DURING FINAL RESTORATION
 6. ALL DIMENSIONS TO FACE OF CURB UNLESS OTHERWISE NOTED
 7. ALL WORK IN THE PUBLIC RIGHT-OF-WAY SHALL BE PERFORMED BY A CITY LICENSED CONTRACTOR

- GRADING AND EROSION CONTROL NOTES:
1. ALL EROSION CONTROL MEASURES SHALL BE CONSTRUCTED AND MAINTAINED BY THE CONTRACTOR IN ACCORDANCE WITH THE WISCONSIN DNR TECHNICAL STANDARDS. IT IS THE CONTRACTOR'S RESPONSIBILITY TO OBTAIN A COPY OF THESE STANDARDS.
 2. INSTALL EROSION CONTROL MEASURES PRIOR TO ANY SITE WORK, INCLUDING GRADING OR DISTURBANCE OF EXISTING SURFACE MATERIALS AS SHOWN ON PLAN. MODIFICATIONS TO SEDIMENT CONTROL DESIGN MAY BE CONDUCTED TO MEET UNFORESEEN FIELD CONDITIONS IF MODIFICATIONS CONFORM TO WDNR TECHNICAL STANDARDS.
 3. EROSION CONTROL MEASURES INDICATED ON THE PLANS SHALL BE CONSIDERED MINIMUMS. IF DETERMINED NECESSARY DURING CONSTRUCTION ADDITIONAL MEASURES SHALL BE INSTALLED TO PREVENT SEDIMENT FROM LEAVING THE SITE.
 4. INSPECTIONS AND MAINTENANCE OF ALL EROSION CONTROL MEASURES SHALL BE ROUTINE (ONCE PER WEEK MINIMUM) TO ENSURE PROPER FUNCTION OF EROSION CONTROLS AT ALL TIMES. EROSION CONTROL MEASURES ARE TO BE IN WORKING ORDER AT THE END OF EACH WORK DAY.
 5. INSPECT EROSION CONTROL MEASURES AFTER EACH 1/2" OR GREATER RAINFALL. REPAIR ANY DAMAGE OBSERVED DURING THE INSPECTION.
 6. NO SITE GRADING OUTSIDE OF THE LIMITS OF DISTURBANCE
 7. EROSION CONTROL MEASURES SHALL BE REMOVED ONLY AFTER SITE CONSTRUCTION IS COMPLETE WITH ALL SOIL SURFACES HAVING AN ESTABLISHED VEGETATIVE COVER
 8. INSTALL INLET PROTECTION IN ALL STORM SEWER INLETS AND CATCH BASINS THAT MAY RECEIVE RUNOFF FROM DISTURBED AREAS
 9. CUT AND FILL SLOPES SHALL BE NO GREATER THAN 2:1
 10. SLOPES EXCEEDING 4:1 SHALL BE STABILIZED WITH CLASS I, TYPE B EROSION MATTING AND ALL DRAINAGE SWALES SHALL BE STABILIZED WITH CLASS II, TYPE B EROSION MATTING.
 11. ALL INCIDENTAL MUD TRACKING OFF-SITE ONTO ADJACENT PUBLIC THOROUGHFARES SHALL BE CLEANED UP AND REMOVED BY THE END OF EACH WORKING DAY USING PROPER DISPOSAL METHODS.
 12. ANY DISTURBED AREA THAT REMAINS INACTIVE FOR GREATER THAN 7 DAYS SHALL BE STABILIZED WITH TEMPORARY STABILIZATION METHODS SUCH AS TEMPORARY SEEDING, SOIL TREATMENT, EROSION MATTING, OR MULCH
 13. PREVENT EXCESSIVE DUST FROM LEAVING THE CONSTRUCTION SITE IN ACCORDANCE WITH LOCAL AND STATE REGULATIONS.
 14. INSTALL EROSION CONTROLS ON THE DOWNSTREAM SIDE OF STOCKPILES.
 15. AT A MINIMUM ALL DISTURBED AREAS SHALL RECEIVE A MINIMUM OF 4" OF TOPSOIL, FERTILIZER, SEED AND MULCH. SEED MIXTURE SHALL BE WISCONSIN DOT SEED MIX #40 OR EQUIVALENT APPLIED AT A RATE OF 5 POUNDS PER 1000 SQFT ON ALL DISTURBED AREAS. ANNUAL RYEGRASS AT A RATE OF 1 1/2 POUNDS PER 1000 SQFT SHALL BE ADDED TO THE MIXTURE. FERTILIZER SHALL BE PLACED PER A SOIL TEST. THE BIORETENTION BASIN SHALL BE PLANTED WITH NATIVE SPECIES TOLERANT OF FLUCTUATING WATER CONDITIONS. SEE LANDSCAPE PLAN FOR A MORE DETAILED PLANTING PLAN AND LANDSCAPE DETAILS.
 16. DEWATERING, IF APPLICABLE, SHALL BE CONDUCTED PER WDNR STORM WATER MANAGEMENT TECHNICAL STANDARD 1061.

SEQUENCE/ ANTICIPATED TIME SCHEDULE

1. INSTALL EROSION CONTROL
2. ROUGH SITE GRADING, BEGIN BUILDING CONSTRUCTION
3. FINE GRADING, CONCRETE CURB AND GUTTER, ASPHALT, CONCRETE UTILITIES, RETAINING WALL, AND BUILDING CONSTRUCTION.
4. RESPREAD TOPSOIL AND FINAL RESTORATION
5. REMOVE EROSION CONTROL WHEN SITE HAS BECOME STABILIZED.

LIMITS OF DISTURBANCE = 145,800 SQ



D'ONOFRIO KOTTKE AND ASSOCIATES, INC.

7530 Westward Way, Madison, WI 53717
Phone: 608.833.7530 • Fax: 608.833.1089
YOUR NATURAL RESOURCE FOR LAND DEVELOPMENT

File: U:\User\1603102\Drawings\1603102 Base.dwg Utility Plan Plotted: Aug 02, 2016 - 3:17pm

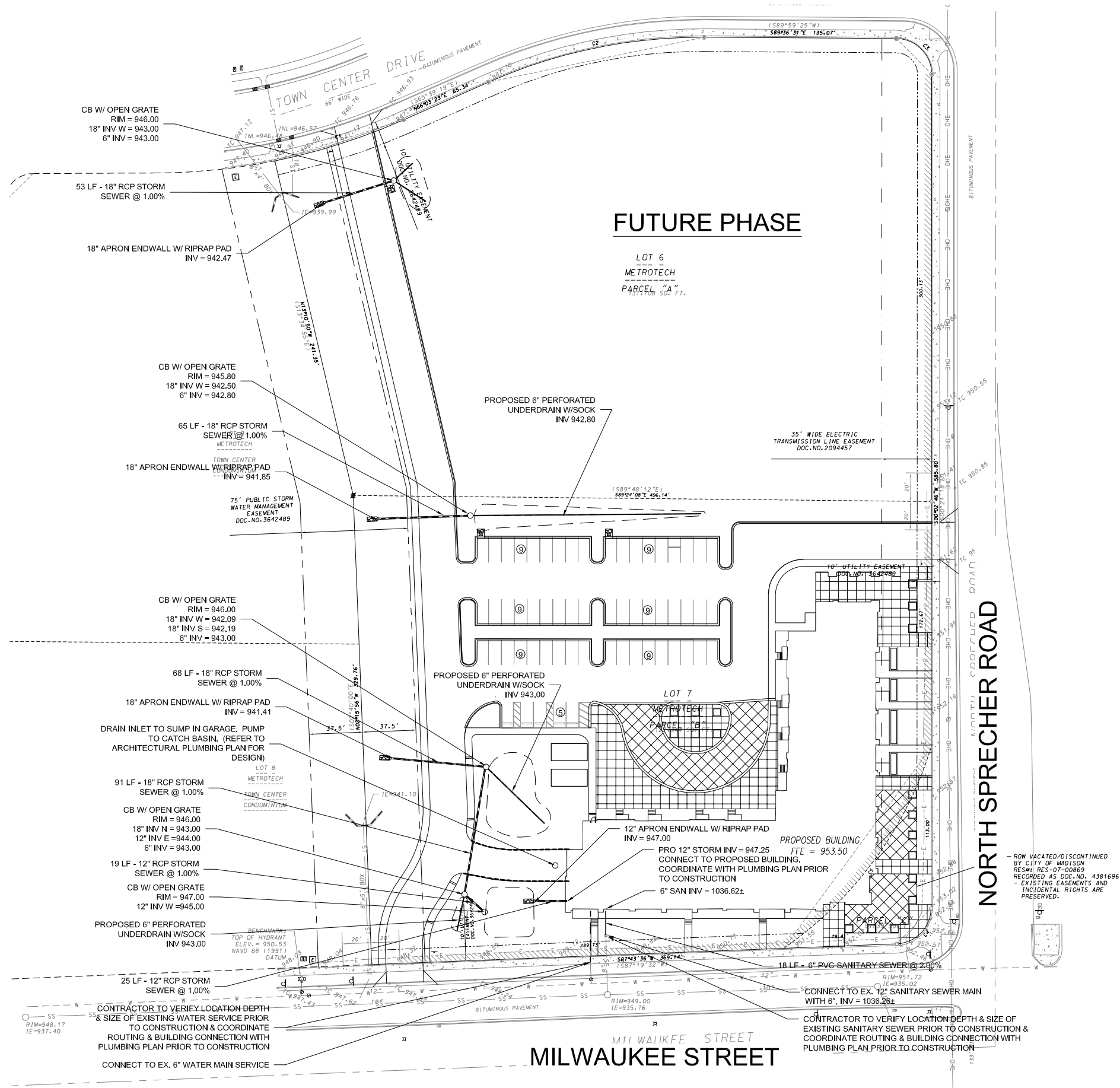

GENERAL NOTES

1. ALL WORK SHALL BE PER THE CITY OF MADISON STANDARD SPECIFICATIONS
2. CONTRACTOR IS RESPONSIBLE TO OBTAIN ANY AND ALL PERMITS REQUIRED.
3. BUILDING CORNERS ARE APPROXIMATE AND FOR GENERAL BUILDING FOOTPRINT ONLY
4. IF ANY ERRORS, DISCREPANCIES, OR DIMENSIONS WITH PLAN BECOME APPARENT, IT SHALL BE BROUGHT TO THE ATTENTION OF THE ENGINEER PRIOR TO CONSTRUCTION
5. CONTRACTOR SHALL ENSURE THAT ALL STORMWATER DRAINS AWAY FROM BUILDING FOUNDATIONS DURING FINAL RESTORATION
6. ALL DIMENSIONS TO FACE OF CURB UNLESS OTHERWISE NOTED
7. ALL WORK IN THE PUBLIC RIGHT-OF-WAY SHALL BE PERFORMED BY A CITY LICENSED CONTRACTOR

SITE UTILITY NOTES

1. THE LOCATION OF EXISTING UTILITIES SHOWN ON THE PLANS ARE APPROXIMATE. PROTECTION OF EXISTING UTILITIES IS THE CONTRACTOR'S RESPONSIBILITY.
2. CONTRACTOR TO COORDINATE ELECTRIC, GAS, PHONE & CABLE INSTALLATION WITH THE RESPECTIVE UTILITY COMPANIES.
3. UTILITY CONTRACTOR SHALL VERIFY EXISTING UNDERGROUND UTILITY GRADES AND NOTIFY THE PROJECT SUPERINTENDENT IF A CONFLICT ARISES WITH THE INSTALLATION OF NEW UTILITIES.
4. ALL STORM MAN-HOLES TO BE 48" DIAMETER MANHOLE WITH NEENAH R-2501 INLET FRAME, GRATE WITH TYPE G LID UNLESS NOTED AS SOLID LID ON PLAN
5. UTILITY LENGTHS ARE SHOWN FROM CENTER OF STRUCTURE TO CENTER OF STRUCTURE



D'ONOFRIO KOTTKE AND ASSOCIATES, INC.
7530 Westward Way, Madison, WI 53717
Phone: 608.833.7530 • Fax: 608.833.1089
YOUR NATURAL RESOURCE FOR LAND DEVELOPMENT

File: U:\User\1603102\Drawings\1603102 Base.dwg Detail Plotlet: Aug 02, 2016 - 3:17pm

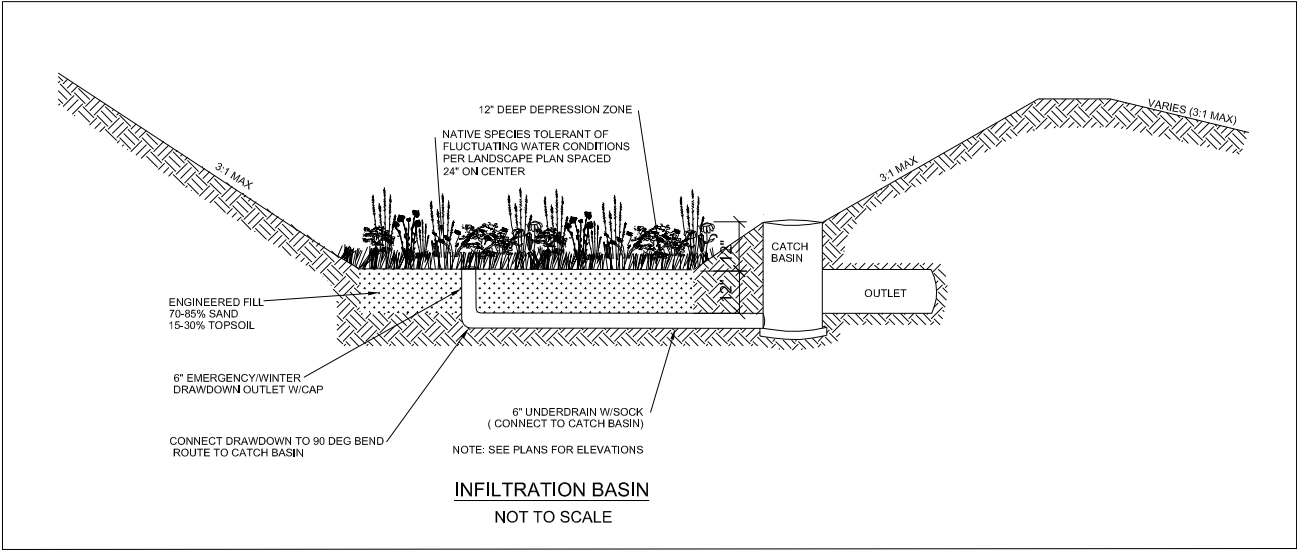
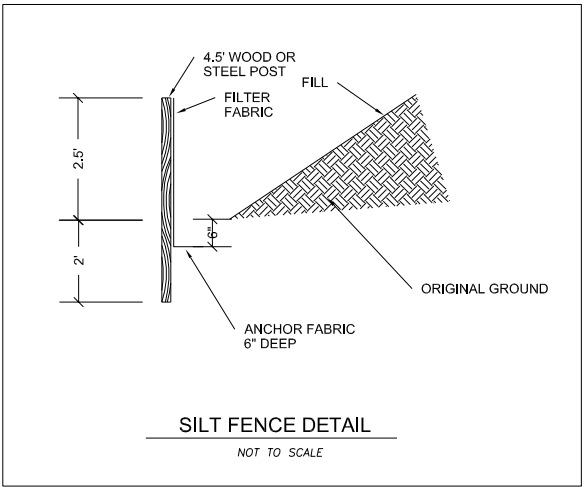
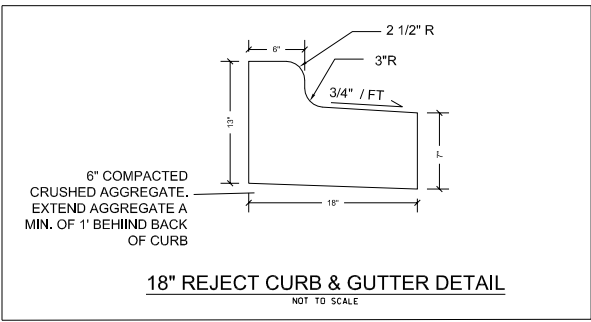
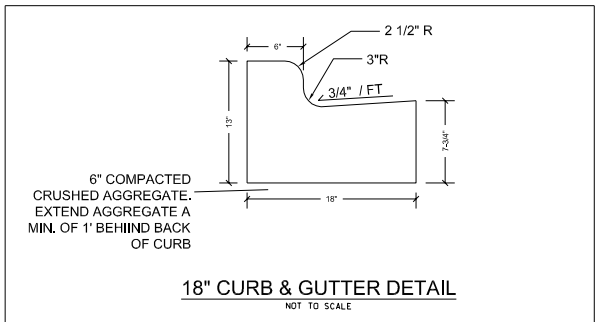
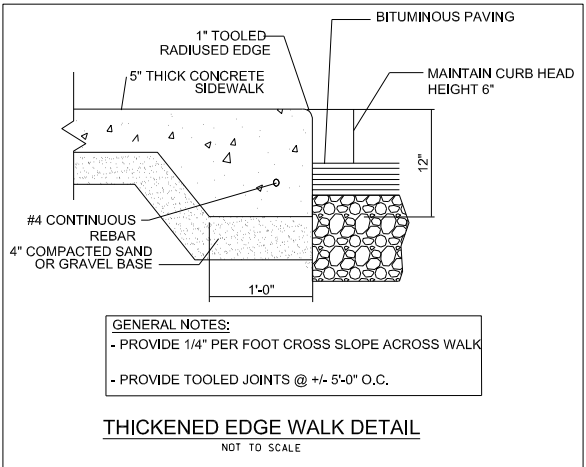
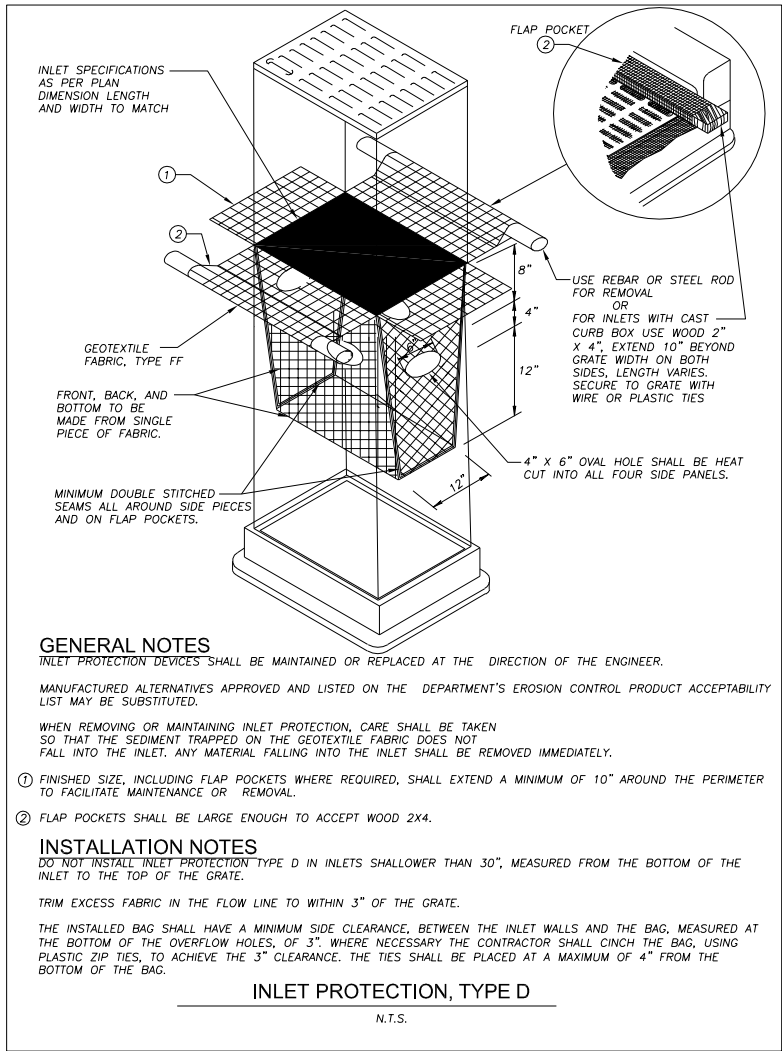
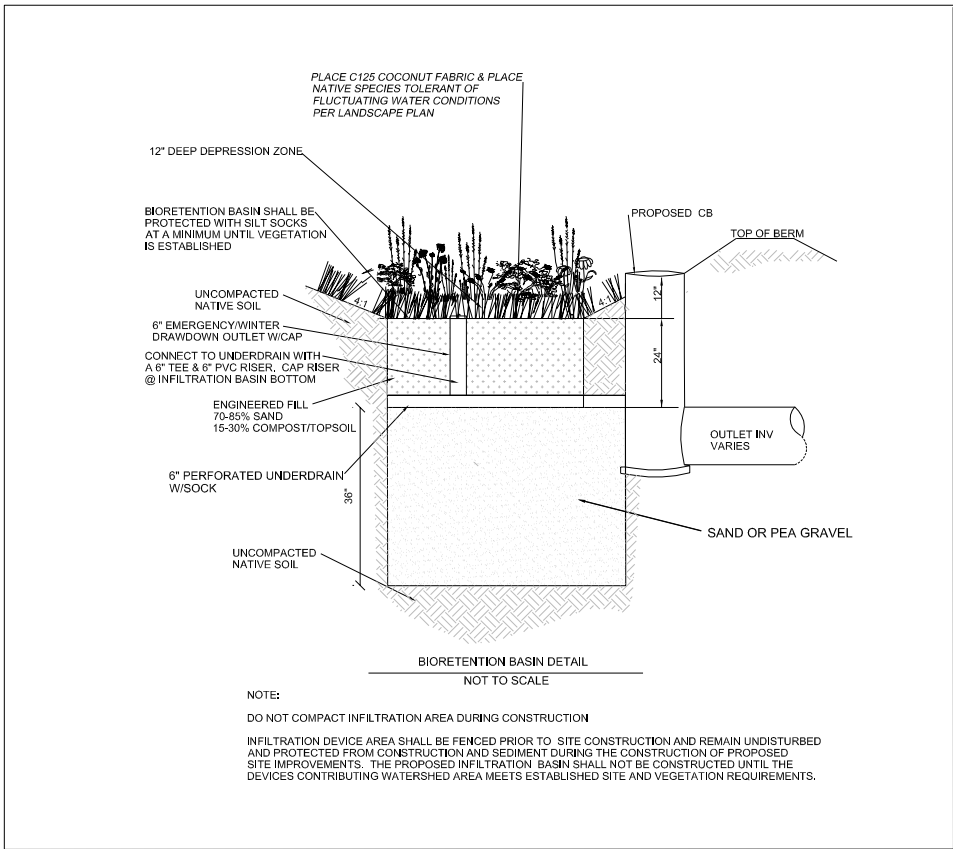
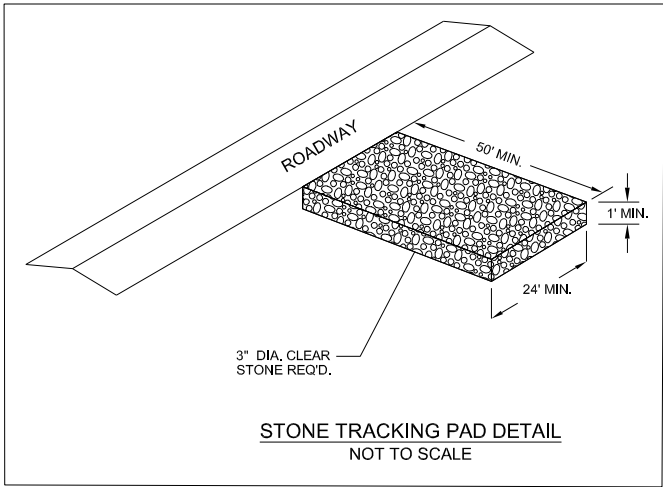

File: U:\User\1603102\Drawings\1603102 Landscape.dwg Site Overall Plotted: Aug 02, 2016 - 2:31pm

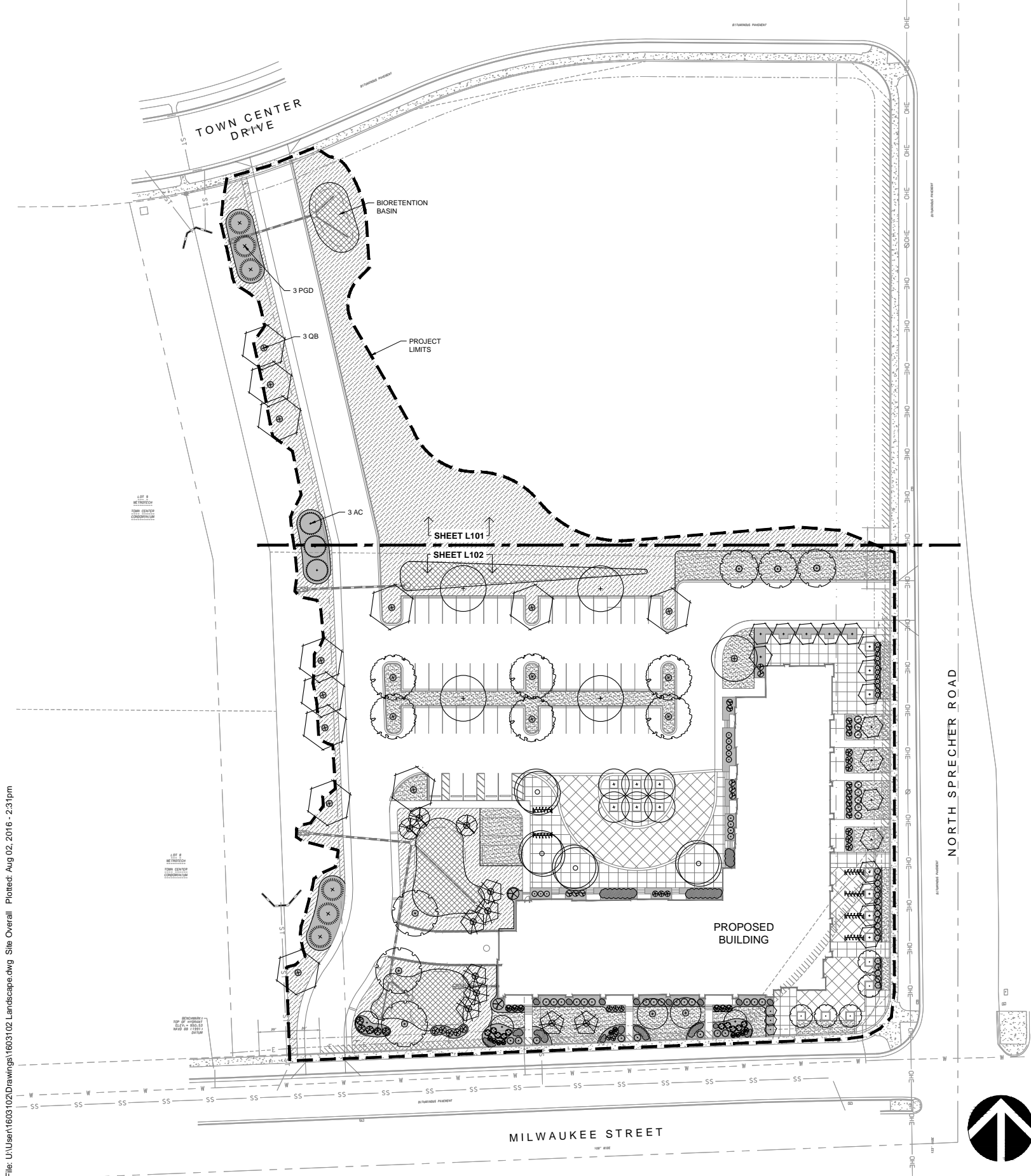

SITE LANDSCAPE PLAN - GENERAL NOTES

1. CONTACT DIGGER'S HOTLINE 3 WORKING DAYS PRIOR TO THE START OF CONSTRUCTION.
2. CONTRACTOR SHALL VERIFY THE LOCATION OF ALL THE PRIVATE UTILITIES PRIOR TO THE START OF WORK.
3. ALL LANDSCAPE BEDS SHALL CONTAIN A 3" DEPTH OF SHREDDED HARDWOOD MULCH CONTAINED BY LANDSCAPE EDGING.
4. LANDSCAPE EDGING SHALL BE 3/16" x 4" ALUMINUM EDGING.
5. ALL TREES IN TURF AREAS SHALL HAVE A 5" DIAMETER CIRCLE OF 3" DEPTH SHREDDED HARDWOOD BARK MULCH CONTAINED BY LANDSCAPE EDGING.
6. ALL GENERAL LANDSCAPE AREAS BE SEEDED WITH LAWN SEED PER PER THE PROJECT MANUAL.
7. ALL GENERAL LANDSCAPE AREAS SHALL HAVE A MINIMUM 6" COMPACTED DEPTH OF TOPSOIL.
8. LAWN AREAS SHALL BE SEEDED WITH MADISON PARKS SEED MIX AS MANUFACTURED BY LA CROSSE SEED, LLC. PER MANUFACTURER'S SPECIFICATIONS.
9. BIORETENTION BASINS SHALL BE PLANTED WITH RAINWATER RENEWAL GARDEN PLANT MIX AS MANUFACTURED BY AGRECOL NATIVE NURSERY. PLANTS SHALL BE FURNISHED IN 2" PLUGS AND SHALL BE PLANTED ON 8"-12" CENTERS OR PER MANUFACTURER'S SPECIFICATIONS.
10. ALL LANDSCAPING SHALL BE IN ACCORDANCE WITH THE CITY OF MADISON ZONING ORDINANCE.

LANDSCAPE REQUIREMENTS SUMMARY

DEVELOPED AREA REQUIREMENT:

5 POINTS PER 300 SF OF DEVELOPED AREA
GROSS DEVELOPED AREA = 108,622 SQ FT
BUILDING FOOTPRINTS = 22,452 SQ FT
NET DEVELOPED AREA = 86,170 SQ FT (1.98 ACRE)

TOTAL POINTS REQUIRED = 1,436 POINTS

POINTS PROVIDED = 3,037 POINTS

STREET FRONTAGE REQUIREMENT:

1 OVERSTORY TREE OR 2 EVERGREEN / ORNAMENTAL & 5 SHRUB PER 30 LF

MILWAUKEE STREET FRONTAGE = 377 FT

PLANTS REQUIRED = 13 OVERSTORY TREES OR
25 EVERGREEN / ORNAMENTAL TREES
63 SHRUBS

PLANTS PROVIDED = 13 OVERSTORY TREES
3 EVERGREEN / ORNAMENTAL TREES
67 SHRUBS

SPRECHER ROAD FRONTAGE = 273 FT

PLANTS REQUIRED = 9 OVERSTORY TREES OR
18 EVERGREEN / ORNAMENTAL TREES
46 SHRUBS

PLANTS PROVIDED = 3 OVERSTORY TREES
13 EVERGREEN / ORNAMENTAL TREES
52 SHRUBS

PARKING LOT LANDSCAPING REQUIREMENT:

1 OVERSTORY TREE OR 2 ORNAMENTAL TREES PER 160 SQ FT OF REQUIRED AREA

TOTAL PARKING LOT AREA = 49,076 SQ FT

REQUIRED LANDSCAPED AREA = 3,926 SQ FT (8% TOTAL PARKING LOT AREA)

LANDSCAPED AREA PROVIDED = 13,536 SQ FT

OVERSTORY TREES REQUIRED = 25 OVERSTORY TREES

OVERSTORY TREES PROVIDED = 39 OVERSTORY TREES

PLANT SCHEDULE

CODE	SCIENTIFIC NAME	COMMON NAME	QTY	PTS PER PLANT	SUB-TOTAL	SIZE	ROOT COND	NOTES
OVERSTORY DECIDUOUS TREES								
AFS	Acer x freemanii 'Sienna Glen'	Sienna Glen Maple	5	35	175	2.5"	B&B	
ARK	Acer rubrum 'Karpick'	Karpick Maple	3	35	105	2.5"	B&B	
COP	Celtis occidentalis 'Prairie Pride'	Prairie Pride Hackberry	6	35	210	2.5"	B&B	
GBA	Ginkgo biloba 'Autumn Gold'	Autumn Gold Ginkgo	4	35	140	2.5"	B&B	
GBP	Ginkgo biloba 'Princeton Sentry'	Princeton Sentry Ginkgo	8	35	280	2.5"	B&B	
GTS	Gleditsia triacanthos 'Shademaster'	Shademaster Honeylocust	7	35	245	2.5"	B&B	
NSW	Nyssa sylvatica 'Wildfire'	Wildfire Black Gum	3	35	105	2.5"	B&B	
PCC	Pyrus calleryana 'Chanticleer'	Cleveland Select Pear	2	35	70	2.5"	B&B	
QB	Quercus bicolor	Swamp White Oak	5	35	175	2.5"	B&B	
UXA	Ulmus 'Accolade'	Accolade Elm	3	35	105	2.5"	B&B	
TALL EVERGREEN TREE								
AC	Abies concolor	Concolor Spruce	3	35	105	6' TALL	B&B	
PGD	Picea glauca v. densata	Black Hills Spruce	6	35	210	6' TALL	B&B	
ORNAMENTAL TREE								
ACG	Amelanchier canadensis 'Glenform'	Rainbow Pillar Serviceberry	3	15	45	6' TALL	B&B	MULTI-STEM
AKG	Amelanchier x grandiflora 'Autumn Brilliance'	Autumn Brilliance Serviceberry	9	15	135	6' TALL	B&B	MULTI-STEM
BN	Betula nigra 'Improved Heritage'	Improved Heritage River Birch	6	15	90	6' TALL	B&B	MULTI-STEM
MLP	Malus 'Prairie Fire'	Prairie Fire Crabapple	4	15	60	6' TALL	B&B	MULTI-STEM
OV	Ostrya virginiana	Ironwood	4	15	60	6' TALL	B&B	MULTI-STEM
SRI	Syringa reticulata 'Ivory Silk'	Ivory Silk Japanese Tree Lilac	6	15	75	6' TALL	B&B	MULTI-STEM
VP	Viburnum prunifolium	Blackhaw Viburnum	3	15	45	6' TALL	B&B	MULTI-STEM
DECIDUOUS SHRUB								
CAR	Clethra alnifolia 'Ruby Spice'	Ruby Spice Clethra	11	3	33	24" TALL	POT	
CSB	Cornus sericea 'Bud's Yellow'	Bud's Yellow Twig Dogwood	5	3	15	24" TALL	POT	
FCB	Fothergilla gardenii 'Beaver Creek'	Beaver Creek Fothergilla	12	3	36	24" TALL	POT	
FMM	Fothergilla major 'W. Ary'	W. Ary Fothergilla	3	3	9	24" TALL	POT	
HMA	Hydrangea 'All Summer Beauty'	All Summer Beauty Hydrangea	3	3	9	24" TALL	POT	
HV	Hammamelis virginiana	Witchhazel	2	3	6	36" TALL	POT	
POA	Physocarpus opulifolius 'Amber Jubilee'	DiabloAmber Jubilee	10	3	30	24" TALL	POT	
RAG	Rhus aromatica 'Grow-Low'	Grow-Low Sumac	12	3	36	36" TALL	POT	
RK	Rosa 'Knockout'	Knockout Rose	5	3	15	36" TALL	POT	
RTB	Rhus typhina 'Balltiger'	Tiger Eyes Sumac	11	3	33	36" TALL	POT	
SPM	Syringa 'Minuet'	Minuet Lilac	32	3	96	36" TALL	POT	
SJA	Spiraea japonica 'Anthony Waterer'	Anthony Waterer Spiraea	10	3	30	12" TALL	POT	
SXM	Spiraea 'Magic Carpet'	Magic Carpet Spiraea	3	3	9	12" TALL	POT	
VCC	Viburnum carlesii 'Compactum'	Compact Koreanopice Viburnum	3	3	9	24" TALL	POT	
WB	Weigela 'Bokrasopea'	Sonic Bloom Weigela	6	3	18	12" TALL	POT	
WDX	Weigela 'Dark Horse'	Dark Horse Weigela	10	3	30	12" TALL	POT	
EVERGREEN SHRUB								
MD	Microbiota decussata	Russian Arborvitae	31	4	124	12" TALL	POT	
RP	Rhododendron 'PJM'	PJM Rhododendron	8	4	32	24" TALL	POT	
TGB	Thuja canadensis 'Bennet'	Bennet Hemlock	8	4	32	24" TALL	POT	
ORNAMENTAL GRASSES								
OG	Ornamental Grasses	To Be Determined	0	2	0	1 GAL	POT	
				TOTAL:	3037	POINTS		

GROUND COVER LEGEND

- LAWN SEED
- PRAIRIE GARDEN FOR SUNNY SITES WITH MEDIUM TO MOIST SOILS AS MANUFACTURED BY AGRECOL
- BIORETENTION BASIN - RAINWATER RENEWAL GARDEN MIX AS MANUFACTURED BY AGRECOL
- BARK MULCH

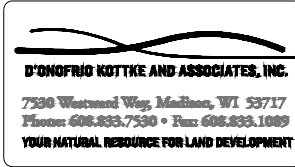

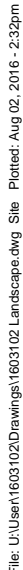

D'ONOFRIO KOTTKE AND ASSOCIATES, INC.
7530 Westwood Way, Madison, WI 53717
Phone: 608.233.7530 • Fax: 608.233.1089
YOUR NATURAL RESOURCE FOR LAND DEVELOPMENT

PARKING	
TOTAL ENCLOSED PARKING:	57 SPACES
TOTAL SURFACE PARKING:	59 SPACES
	116 TOTAL SPACES
UNITS	
UNITS PER FLOOR:	24 / FLOOR (4 FLOORS)
UNITS AT LEVEL ONE:	19
TOTAL UNITS:	115 TOTAL UNITS
BICYCLE PARKING	
TOTAL INTERIOR/ENCLOSED:	80 SPACES
TOTAL EXTERIOR:	66 SPACES
	146 TOTAL SPACES
BUILDING AREA	
GROSS SF PER FLOOR:	22,260 SF

UNIT MIX				
TYPE	AREA	BEDROOMS	BATHROOMS	QUANTITY
1A	594 SF	1	1	63
1B	675 SF	1	1	5
2A	891 SF	2	2	39
2B	1012 SF	2	2	4
2C	1048 SF	2	2	4
TOTAL 1BR UNITS				68
TOTAL 2BR UNITS				47
TOTAL UNITS IN BUILDING				115



- ACCESS TO 25% OF BUILDING PERIMETER, MAX. 30'-0" FROM DRIVE LANE
- 26'-0" MIN. WIDTH OF DRIVE LANE
- 28'-0" MIN. TURNING RADIUS AT INSIDE CORNER
- 150'-0" MAX. DEAD END WITHOUT TURN AROUND

BUILDING PERIMETER: 874'-6"
 ACCESSIBLE FROM DRIVE: 254'-0"
 % ACCESSIBLE: 29.0%

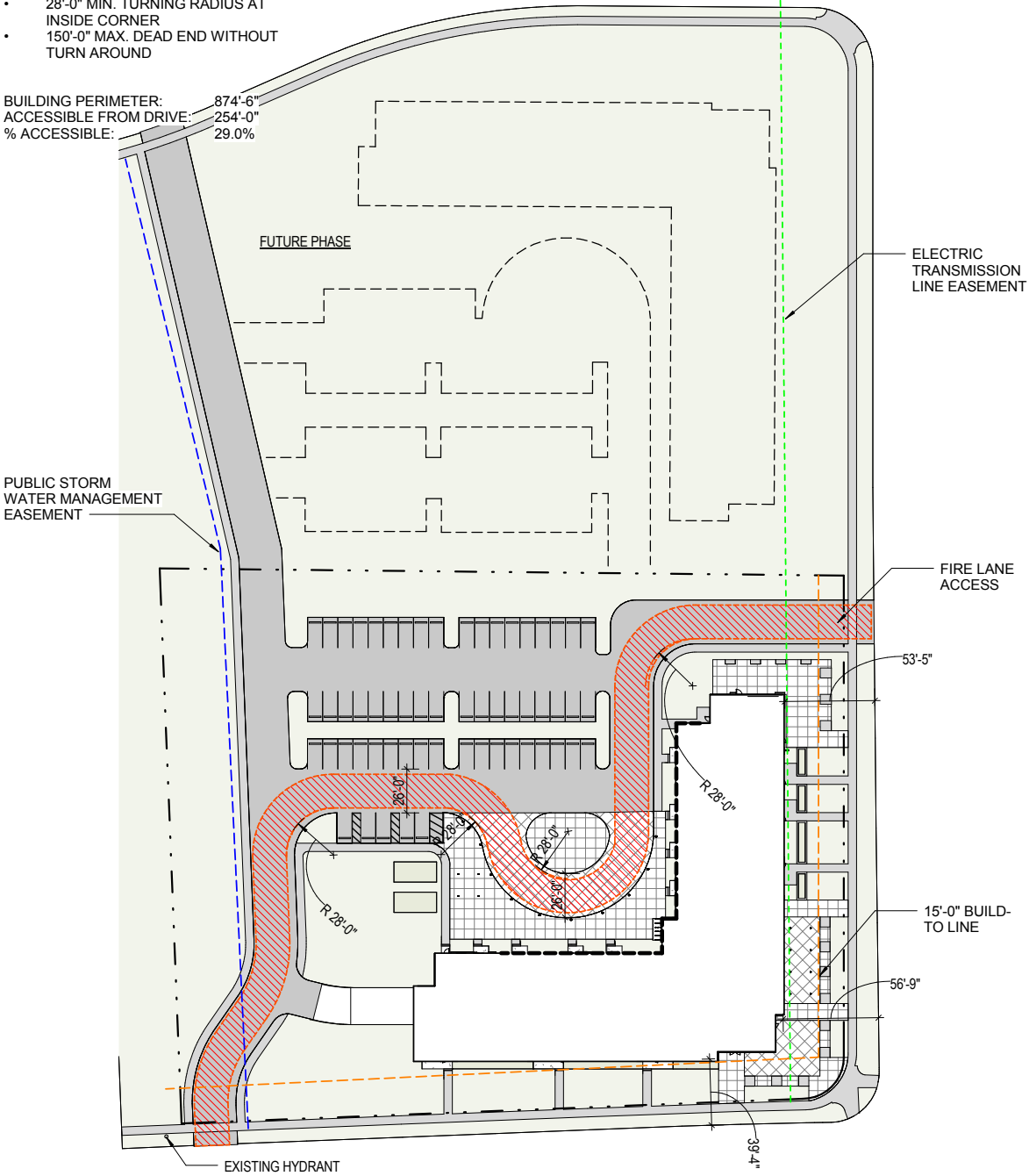



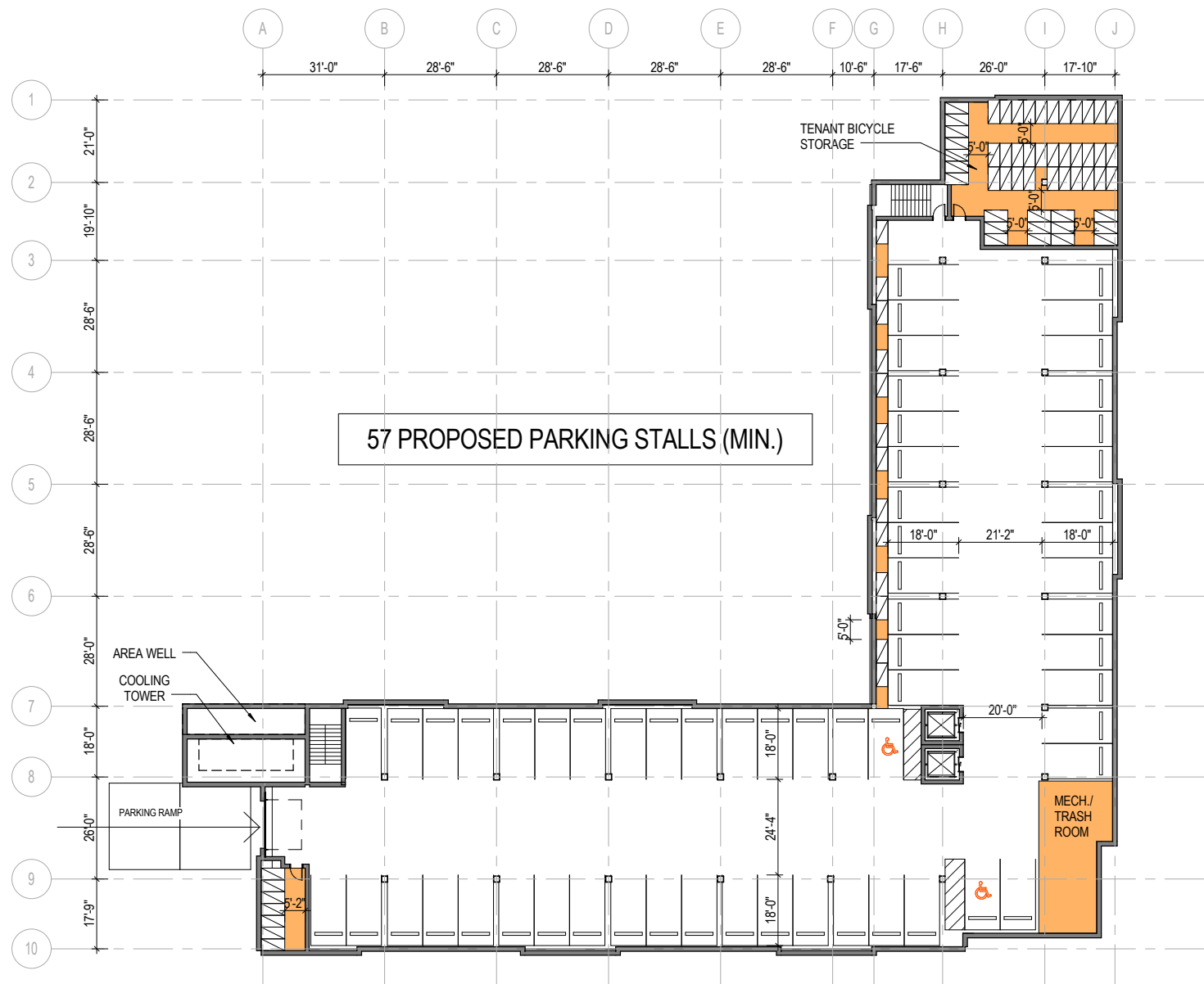

LOWER LEVEL PARKING PLAN

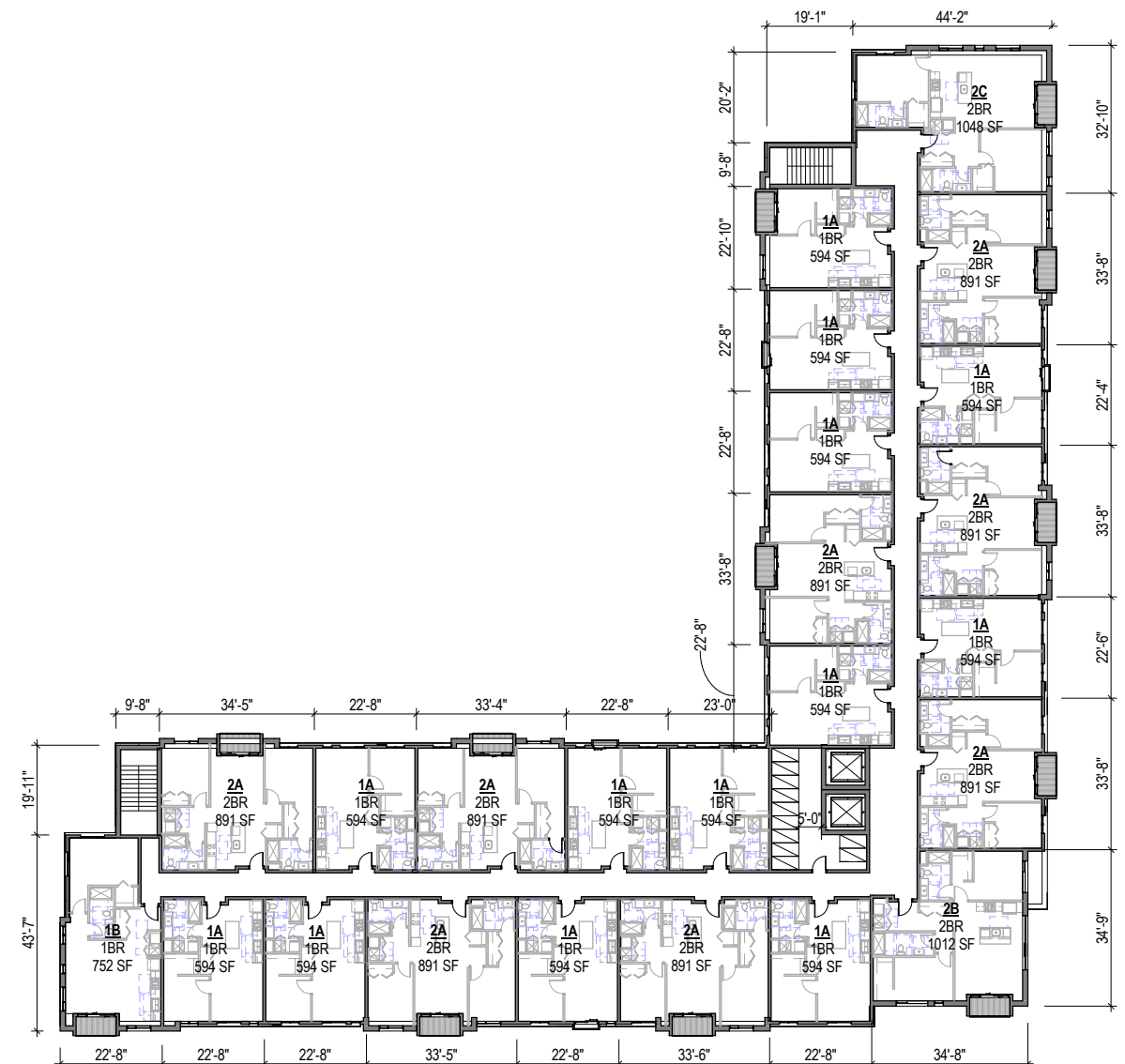

TYPICAL RESIDENTIAL LEVEL



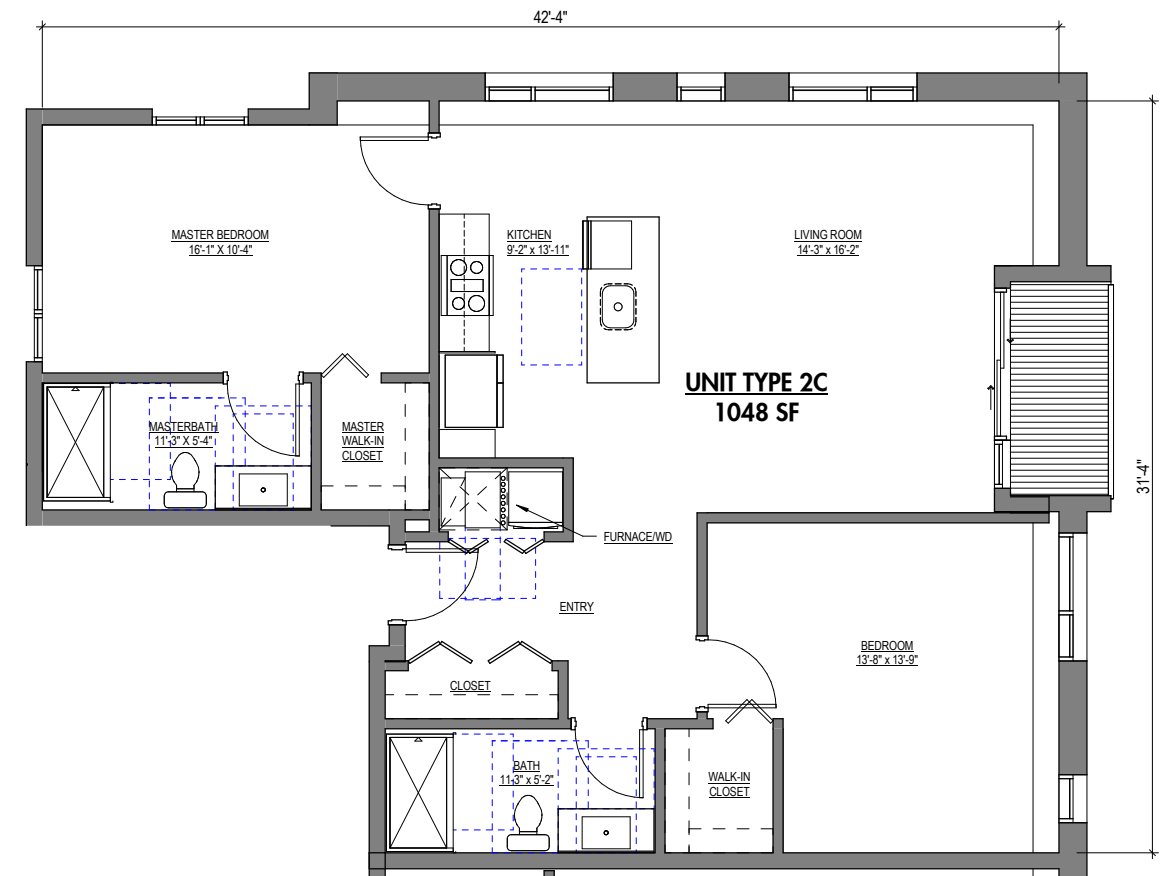
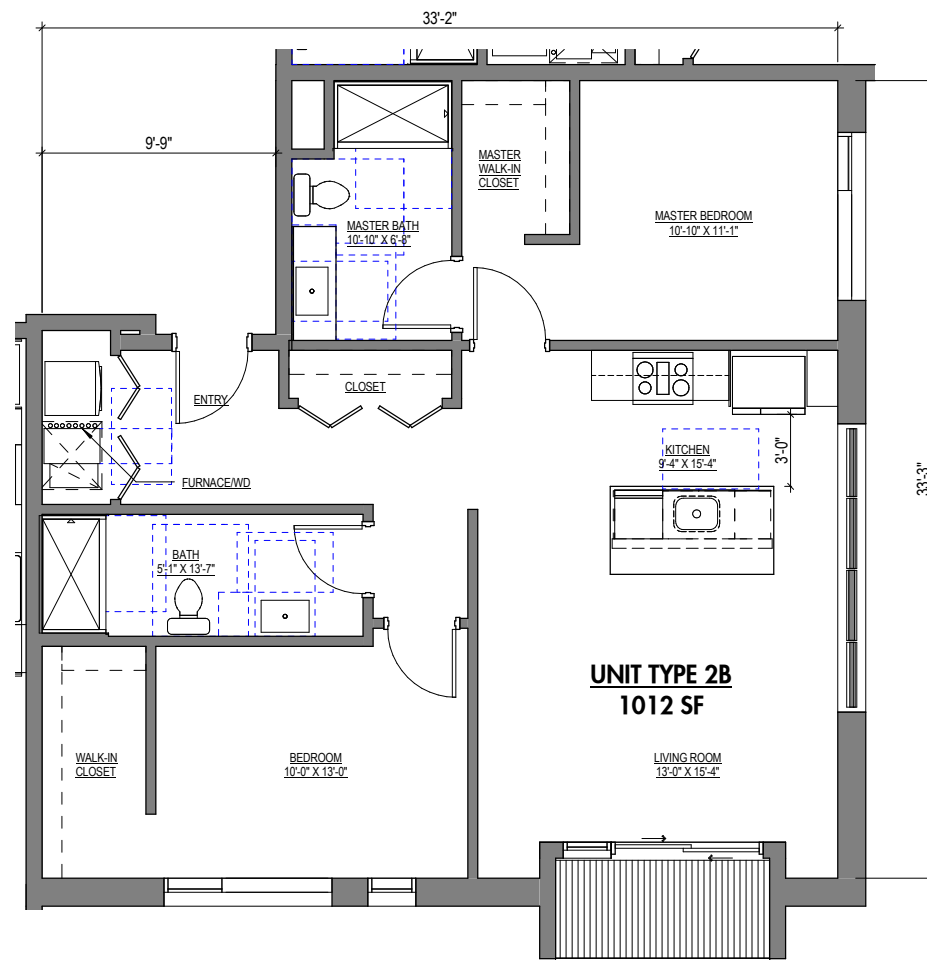
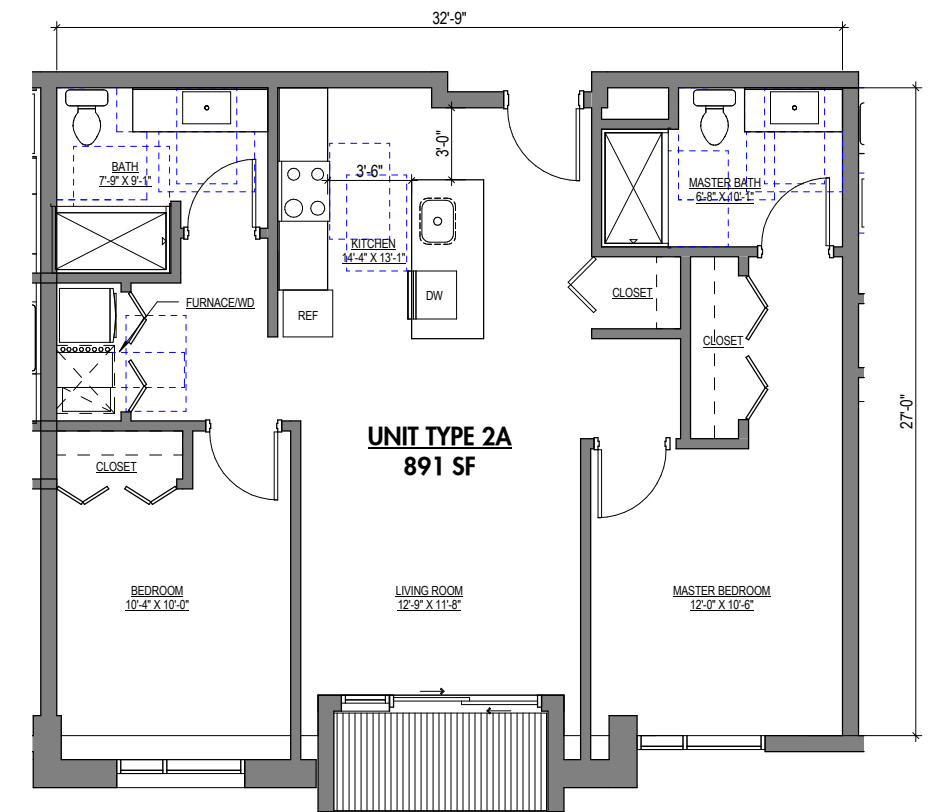
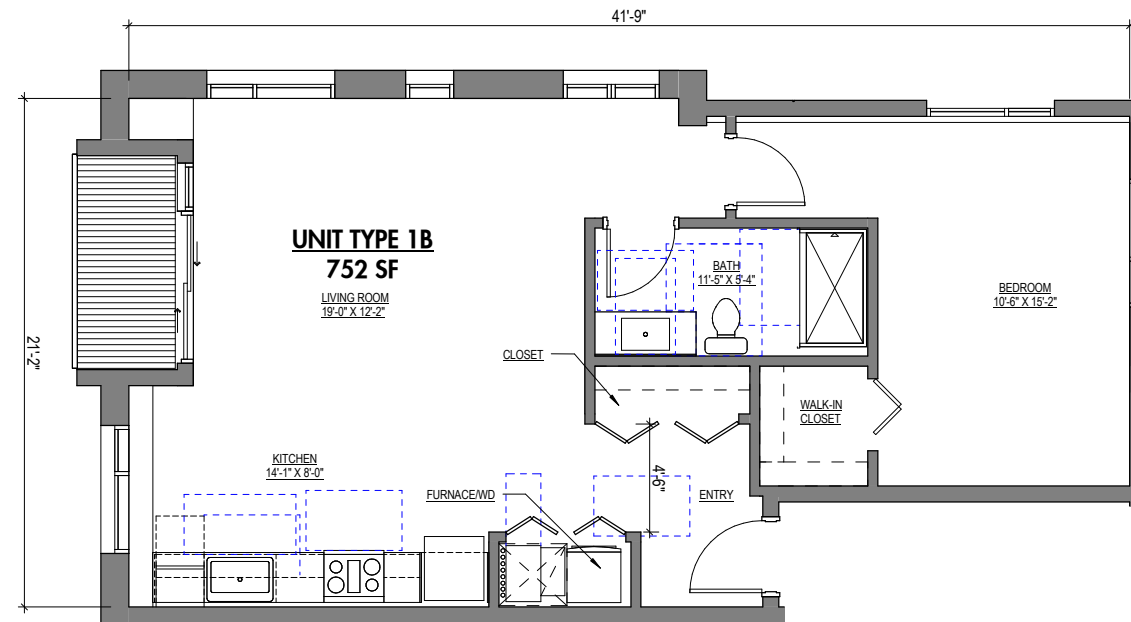
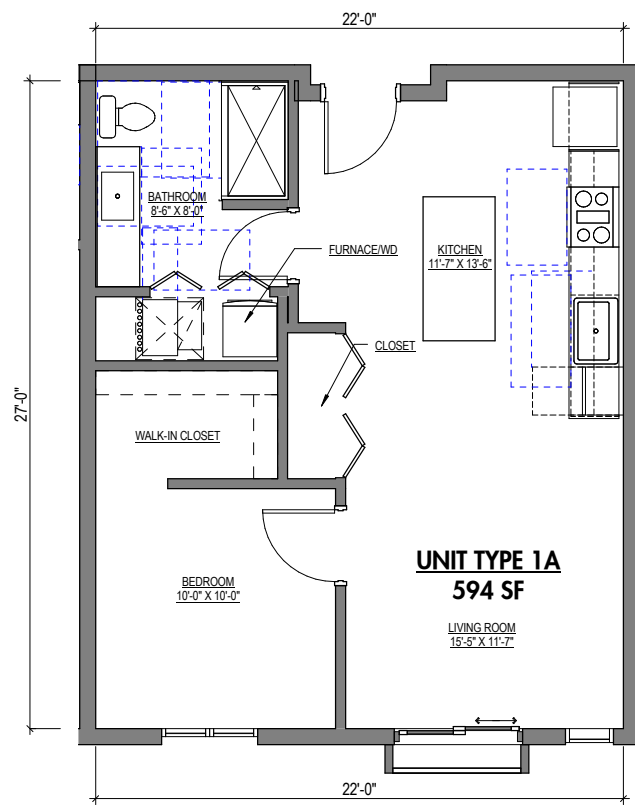



EAST ELEVATION



SOUTH ELEVATION



NORTH ELEVATION



WEST ELEVATION

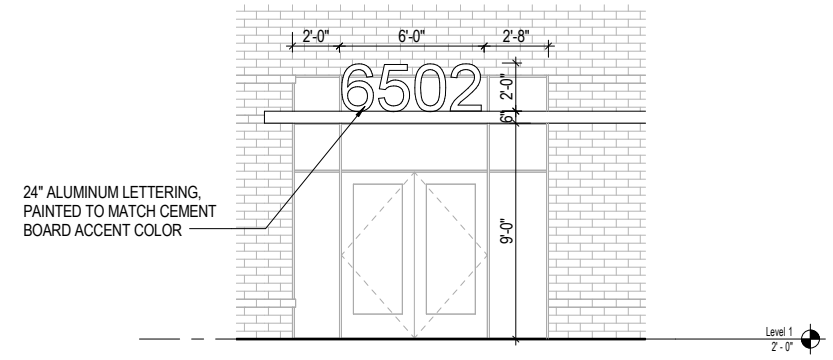
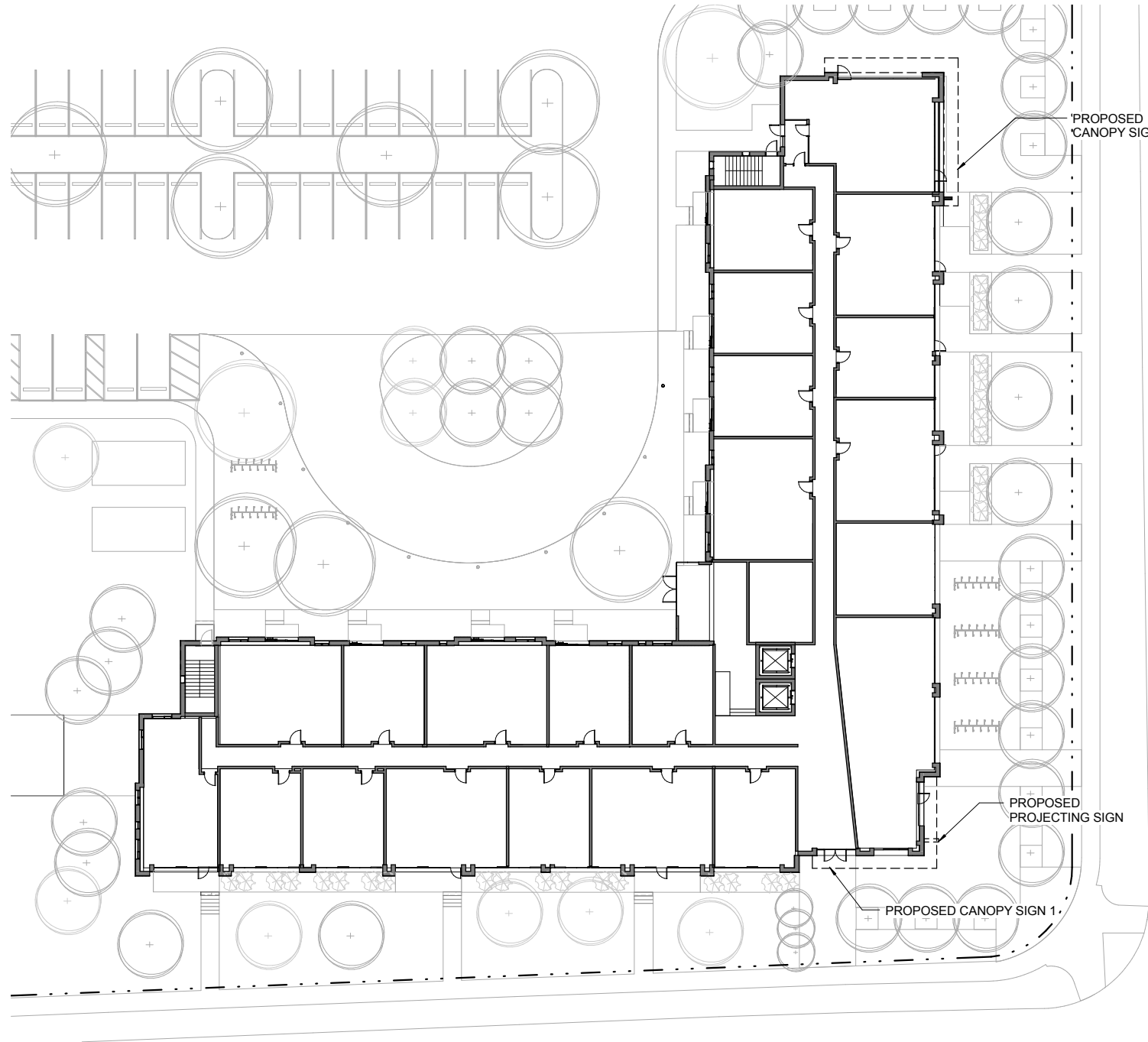

1 PROPOSED CANOPY SIGN 1
SCALE: 1/4" = 1'-0"

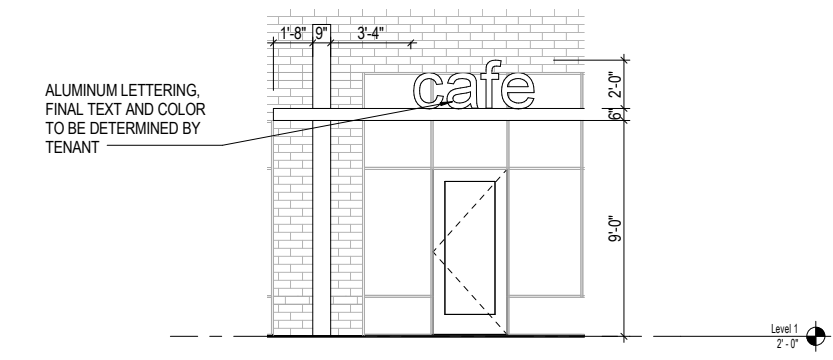

2 PROPOSED CANOPY SIGN 2
SCALE: 1/4" = 1'-0"

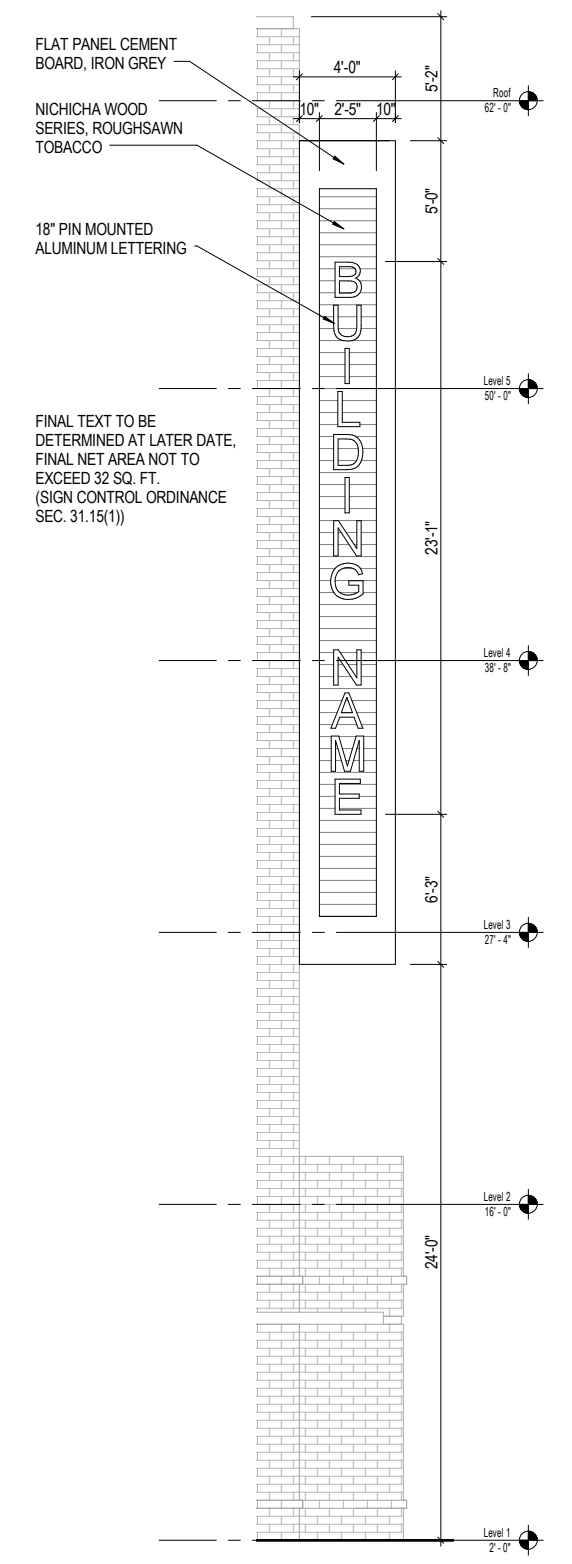

3 PROPOSED PROJECTING SIGN
SCALE: 1/4" = 1'-0"



NOTE: REFER TO LANDSCAPE PLANS FOR PLANT TYPES AND LOCATIONS. ENTOURAGE SHOWN IN 3D VIEW IS APPROXIMATE.



NOTE: REFER TO LANDSCAPE PLANS FOR PLANT TYPES AND LOCATIONS. ENTOURAGE SHOWN IN 3D VIEW IS APPROXIMATE.



NOTE: REFER TO LANDSCAPE PLANS FOR PLANT TYPES AND LOCATIONS. ENTOURAGE SHOWN IN 3D VIEW IS APPROXIMATE.



NOTE: REFER TO LANDSCAPE PLANS FOR PLANT TYPES AND LOCATIONS. ENTOURAGE SHOWN IN 3D VIEW IS APPROXIMATE.

Luminaire Schedule						
Qty	Label	Arrangement	Lum. Lumens	Lum. Watts	LLF	Description
8	B	SINGLE	1779	21.3	0.900	CREE + PWY-EDG-5M-P3-02-E-UL-350-40K _ BXPx518E-UH7
5	A2-03	SINGLE	15347	157	0.980	McGRAW-EDISON + (1) GLEON-AE-03-LED-E1-SL2 (20' POLE 2'
2	A5-05	SINGLE	27014	264	0.980	McGRAW-EDISON + (1)GLEON-AE-05-LED-E1-5WQ (20' POLE 2'
14	V7	SINGLE	646	10	0.900	V2 LIGHTING + C3SM-x-x-07-83-x-x-60

Calculation Summary								
Label	CalcType	Units	Avg	Max	Min	Avg/Min	Max/Min	
PROP LINE	Illuminance	Fc	0.02	0.3	0.0	N.A.	N.A.	
SITE	Illuminance	Fc	0.61	12.1	0.0	N.A.	N.A.	
DRIVE 1	Illuminance	Fc	2.48	5.1	0.5	4.96	10.20	
DRIVE 2	Illuminance	Fc	2.11	5.3	0.1	21.10	53.00	
PARKING LOT	Illuminance	Fc	1.80	7.2	0.5	3.60	14.40	

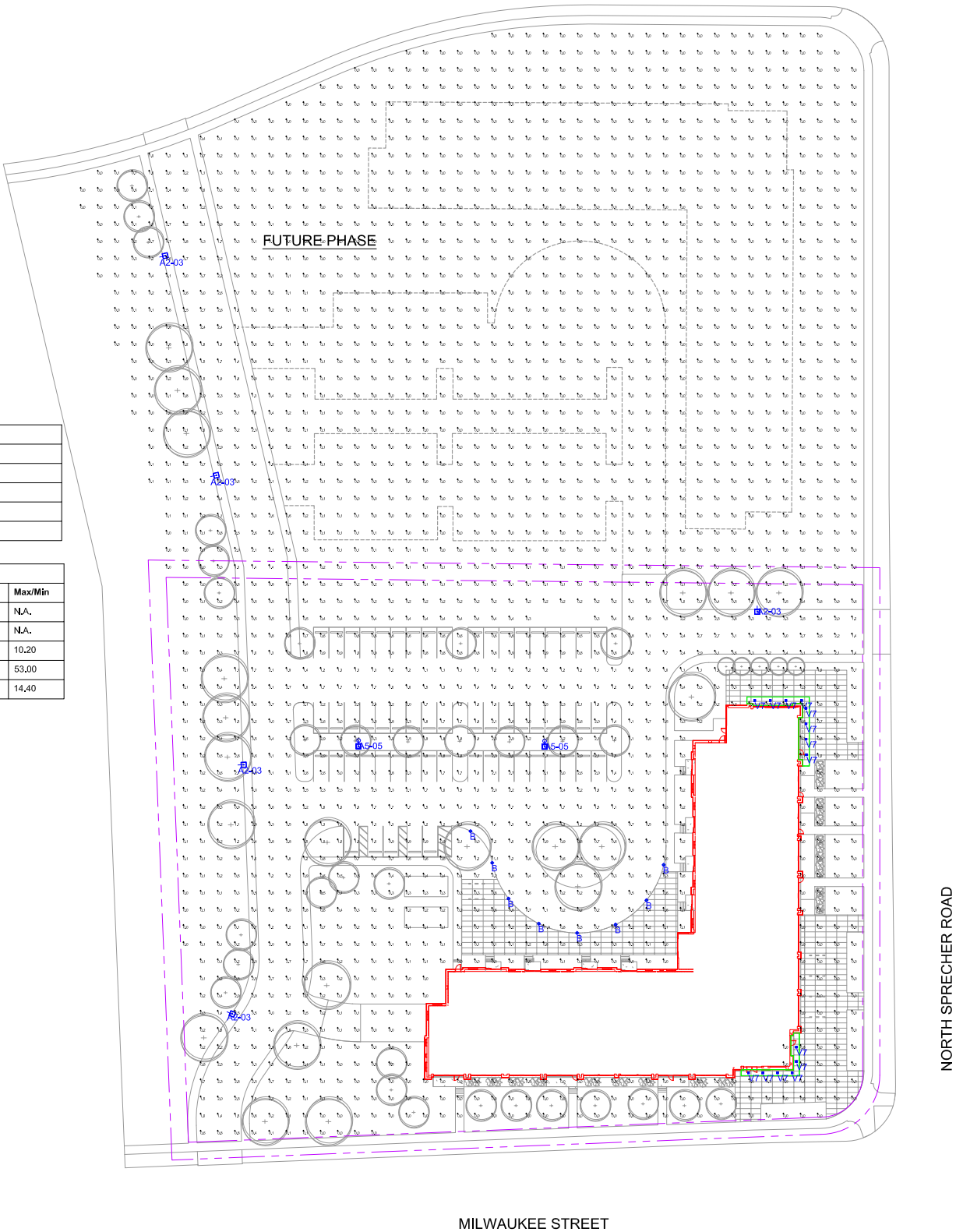

6502 MILWAUKEE STREET
MADISON WISCONSIN

SITE LIGHTING

DATE	SCALE	SHEET NUMBER
AUG. 2, 2016	1" = 40'- 0"	E1

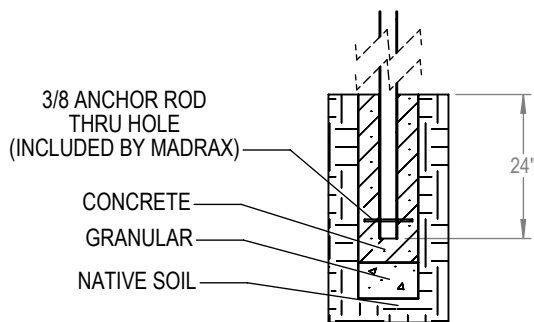
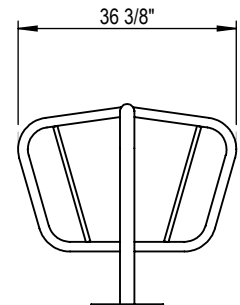
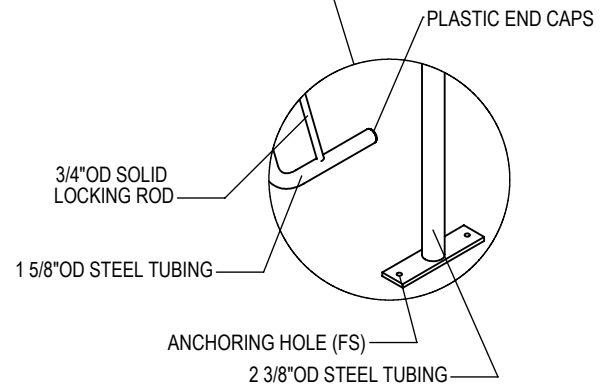
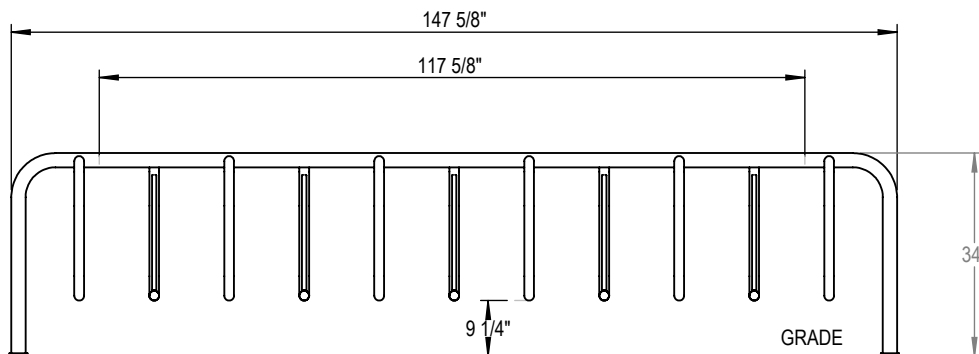
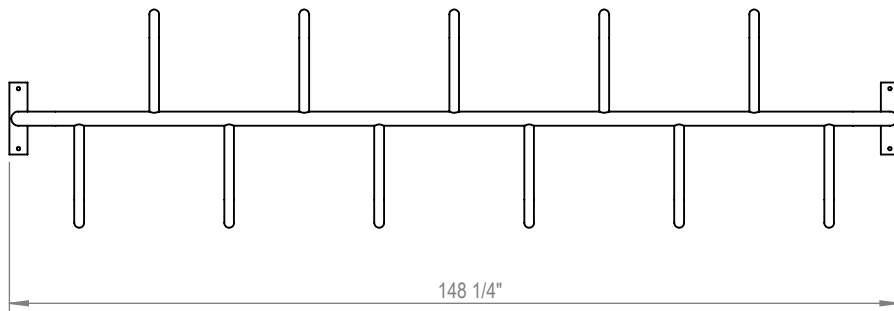
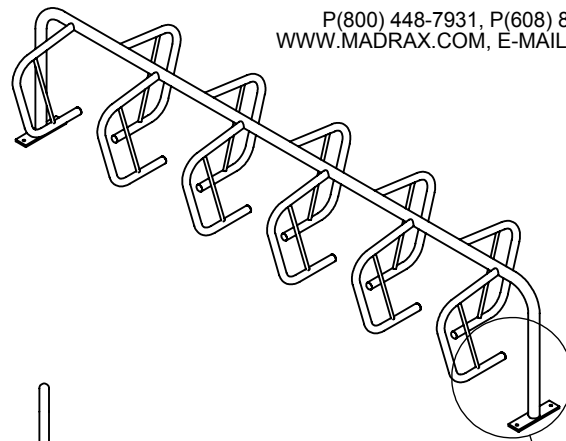

☐ IN GROUND MOUNT (IG)

CHECK DESIRED MOUNT ☐

☐ FREESTANDING (FS)

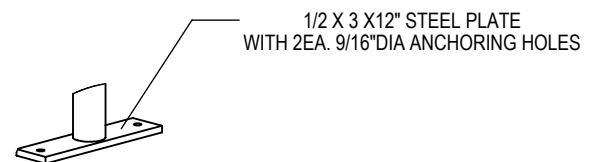

☐ SURFACE FLANGE MOUNT (SF)

PRODUCT: SPR-DBL-11-SF
DESCRIPTION: SPARTAN BIKE RACK
11 TO 13 BIKES, PARK BOTH SIDES,
SURFACE OR IN GROUND MOUNT

DATE: 11-6-14
ENG: SMC

CONFIDENTIAL DRAWING AND INFORMATION IS NOT TO BE COPIED OR DISCLOSED TO OTHERS WITHOUT THE CONSENT OF GRABER MANUFACTURING, INC. SPECIFICATIONS ARE SUBJECT TO CHANGE WITHOUT NOTICE.

NOTES:

1. INSTALL BIKE RACKS ACCORDING TO MANUFACTURER'S SPECIFICATIONS.
2. CONSULTANT TO SELECT COLOR(FINISH), SEE MANUFACTURER'S SPECIFICATIONS.
3. SEE SITE PLAN FOR LOCATION OR CONSULT OWNER.

DESCRIPTION

The Galleon™ LED luminaire delivers exceptional performance in a highly scalable, low-profile design. Patented, high-efficiency AccuLED Optics™ system provides uniform and energy conscious illumination to walkways, parking lots, roadways, building areas and security lighting applications. IP66 rated and UL/cUL Listed for wet locations.

SPECIFICATION FEATURES

Construction

Extruded aluminum driver enclosure thermally isolated from Light Squares for optimal thermal performance. Heavy-wall, die-cast aluminum end caps enclose housing and die-cast aluminum heat sinks. A unique, patent pending interlocking housing and heat sink provides scalability with superior structural rigidity. 3G vibration tested. Optional tool-less hardware available for ease of entry into electrical chamber. Housing is IP66 rated.

Optics

Patented, high-efficiency injection-molded AccuLED Optics technology. Optics are precisely designed to shape the distribution maximizing efficiency and application spacing. AccuLED Optics create consistent distributions with the scalability to meet customized application requirements. Offered standard in 4000K (+/- 275K) CCT 70 CRI. Optional 6000K CCT and 3000K CCT.

Electrical

LED drivers are mounted to removable tray assembly for ease of maintenance. 120-277V 50/60Hz, 347V 60Hz or 480V 60Hz operation. 480V is compatible for use with 480V Wye systems only. Standard with 0-10V dimming. Shipped standard with Eaton proprietary circuit module designed to withstand 10kV of transient line surge. The Galleon LED luminaire is suitable for operation in -40°C to 40°C ambient environments. For applications with ambient temperatures exceeding 40°C, specify the HA (High Ambient) option. Light Squares are IP66 rated. Greater than 90% lumen maintenance expected at 60,000 hours. Available in standard 1A drive current and optional 530mA and 700mA drive currents.

Mounting

STANDARD ARM MOUNT: Extruded aluminum arm includes internal bolt guides allowing for easy positioning of fixture during assembly. When mounting two or more luminaires at 90° and 120° apart, the EA extended arm may be required. Refer to the arm mounting requirement table.

Milwaukee Street

Type A2-03

GLEON-AE-03-LED-E1-SL2-**
SSS4A20S*N1

Comments

Prepared by

Type

Date

Round pole adapter included.

For wall mounting, specify wall mount bracket option. 3G vibration rated. QUICK MOUNT ARM: Arm is bolted directly to the pole and the fixture slides onto the quick mount arm and is secured via a single fastener, facilitating quick and easy installation. The versatile, patent pending, quick mount arm accommodates multiple drill patterns ranging from 1-1/2" to 4-7/8". Removal of the door on the quick mount arm enables wiring of the fixture without having to access the driver compartment. A knock-out enables round pole mounting.

Finish

Housing finished in super durable TGIC polyester powder coat paint, 2.5 mil nominal thickness for superior protection against fade and wear. Heat sink is powder coated black. Standard colors include black, bronze, grey, white, dark platinum and graphite metallic. RAL and custom color matches available.

Warranty

Five-year warranty.



GLEON GALLEON LED

1-10 Light Squares

Solid State LED

AREA/SITE LUMINAIRE

DIMENSIONS

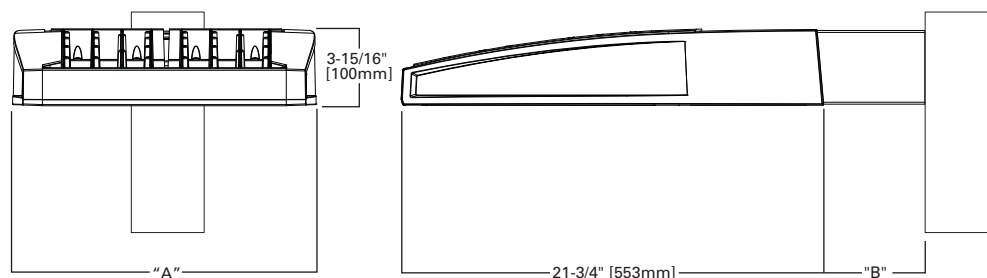

DIMENSION DATA

Number of Light Squares	"A" Width	"B" Standard Arm Length	"B" Optional Arm Length ¹	Weight with Arm (lbs.)	EPA with Arm ² (Sq. Ft.)
1-4	15-1/2" (394mm)	7" (178mm)	10" (254mm)	33 (15.0 kgs.)	0.96
5-6	21-5/8" (549mm)	7" (178mm)	10" (254mm)	44 (20.0 kgs.)	1.00
7-8	27-5/8" (702mm)	7" (178mm)	13" (330mm)	54 (24.5 kgs.)	1.07
9-10	33-3/4" (857mm)	7" (178mm)	16" (406mm)	63 (28.6 kgs.)	1.12

NOTES: 1. Optional arm length to be used when mounting two fixtures at 90° on a single pole. 2. EPA calculated with optional arm length.

DRILLING PATTERN

TYPE "N"

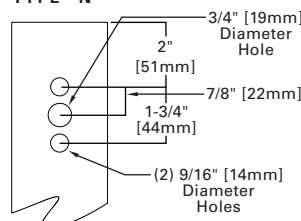

CERTIFICATION DATA

UL/cUL Wet Location Listed
ISO 9001
LM79 / LM80 Compliant
3G Vibration Rated
IP66 Rated
DesignLights Consortium™ Qualified*

ENERGY DATA

Electronic LED Driver
>0.9 Power Factor
<20% Total Harmonic Distortion
120V-277V 50/60Hz
347V & 480V 60Hz
-40°C Min. Temperature
40°C Max. Temperature
50°C Max. Temperature (HA Option)

ARM MOUNTING REQUIREMENTS

Configuration	90° Apart	120° Apart
GLEON-AE-01	7" Arm (Standard)	7" Arm (Standard)
GLEON-AE-02	7" Arm (Standard)	7" Arm (Standard)
GLEON-AE-03	7" Arm (Standard)	7" Arm (Standard)
GLEON-AE-04	7" Arm (Standard)	7" Arm (Standard)
GLEON-AE-05	10" Extended Arm (Required)	7" Arm (Standard)
GLEON-AE-06	10" Extended Arm (Required)	7" Arm (Standard)
GLEON-AE-07	13" Extended Arm (Required)	13" Extended Arm (Required)
GLEON-AE-08	13" Extended Arm (Required)	13" Extended Arm (Required)
GLEON-AE-09	16" Extended Arm (Required)	16" Extended Arm (Required)
GLEON-AE-10	16" Extended Arm (Required)	16" Extended Arm (Required)

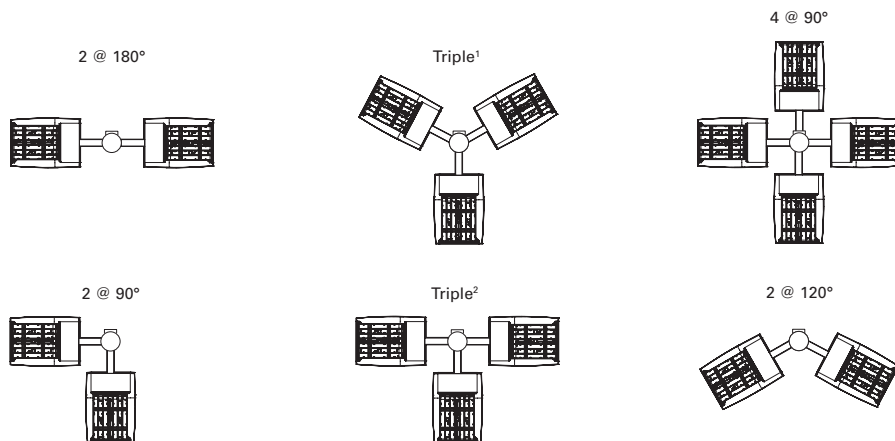

NOTES: 1 Round poles are 3 @ 120°. Square poles are 3 @ 90°. 2 Round poles are 3 @ 90°.

STANDARD WALL MOUNT

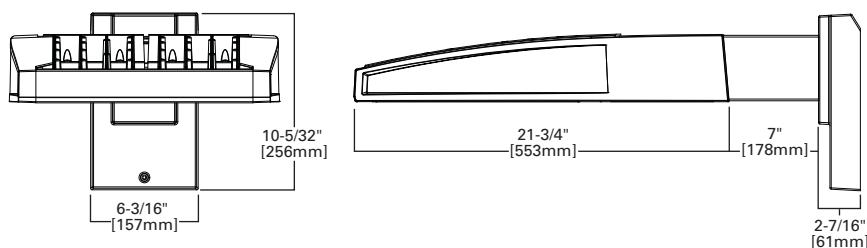

MAST ARM MOUNT

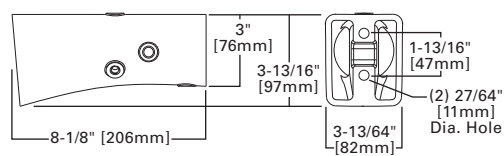

QUICK MOUNT ARM (INCLUDES FIXTURE ADAPTER)

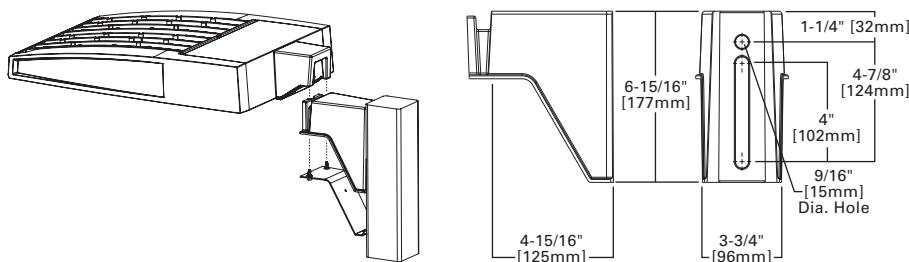

QM Quick Mount Arm (Standard)

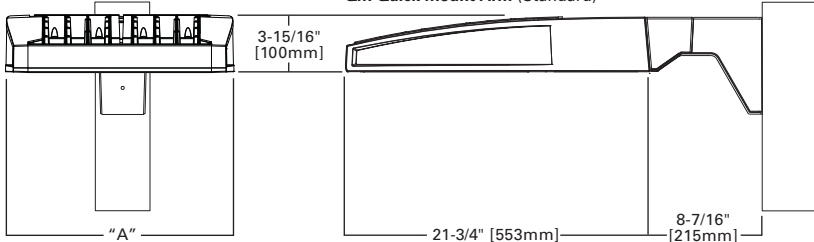

QMEA Quick Mount Arm (Extended)

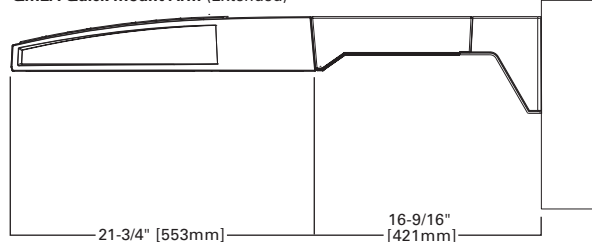

QUICK MOUNT ARM DATA

Number of Light Squares ^{1,2}	"A" Width	Weight with QM Arm (lbs.)	Weight with QMEA Arm (lbs.)	EPA (Sq. Ft.)
1-4	15-1/2" (394mm)	35 (15.91 kgs.)	38 (17.27 kgs.)	1.11
5-6 ³	21-5/8" (549mm)	46 (20.91 kgs.)	49 (22.27 kgs.)	
7-8	27-5/8" (702mm)	56 (25.45 kgs.)	59 (26.82 kgs.)	

NOTES: 1 QM option available with 1-8 light square configurations. 2 QMEA option available with 1-6 light square configurations. 3 QMEA arm to be used when mounting two fixtures at 90° on a single pole.

OPTIC ORIENTATION

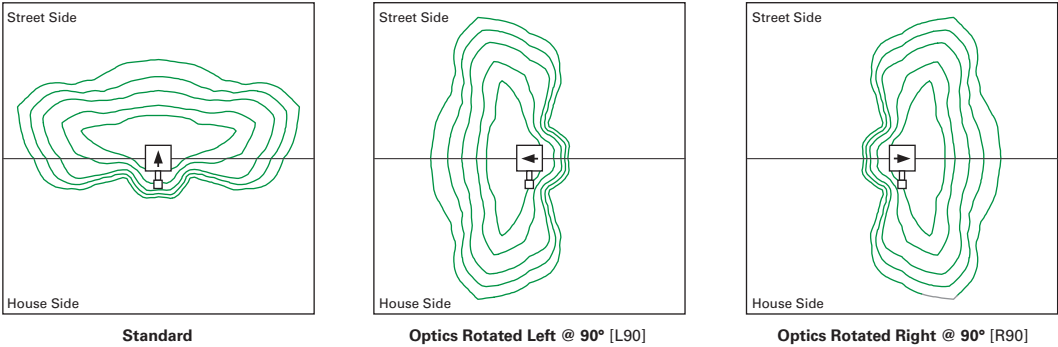

OPTICAL DISTRIBUTIONS

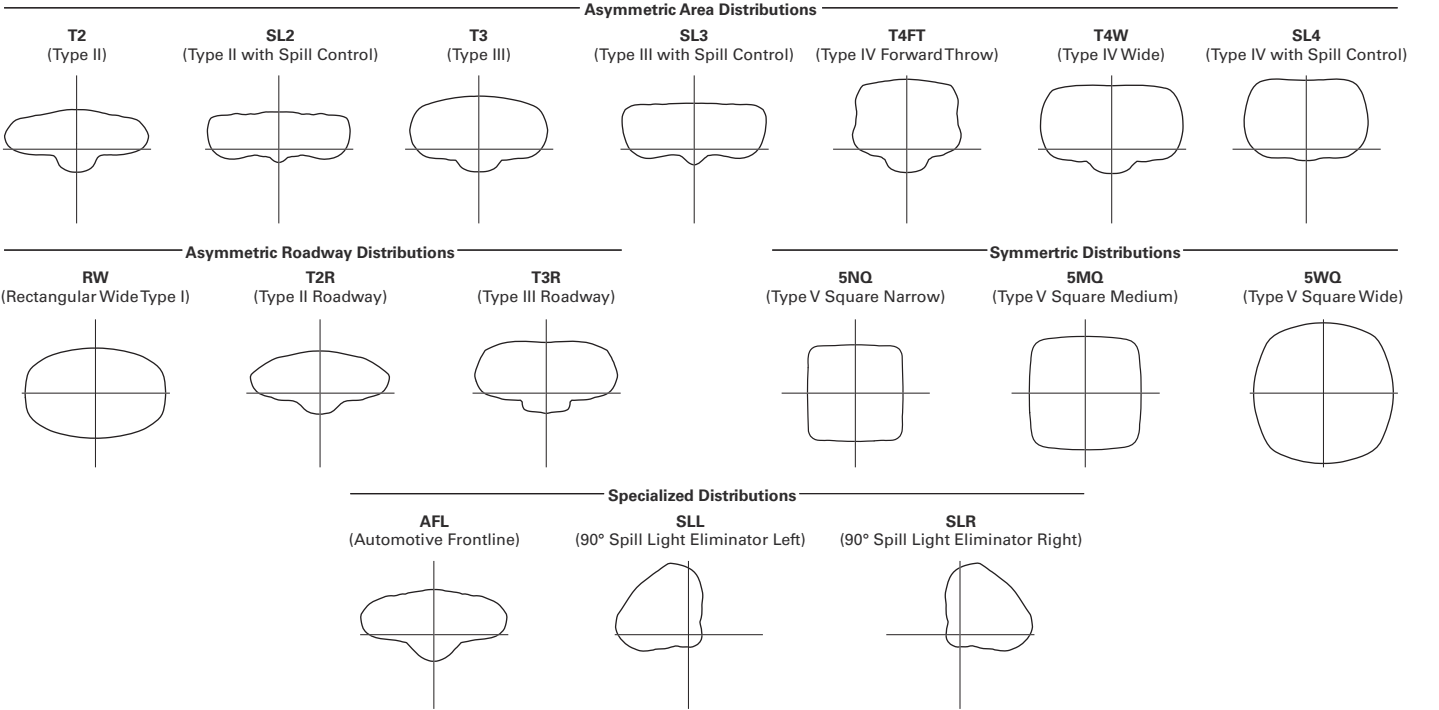

NOMINAL POWER AND LUMENS (1A)

Number of Light Squares		1	2	3	4	5	6	7	8	9	10
Drive Current		1A	1A	1A	1A	1A	1A	1A	1A	1A	1A
Nominal Power (Watts)		56	107	157	213	264	315	370	421	475	528
Input Current @ 120V (A)		0.47	0.90	1.31	1.79	2.21	2.64	3.09	3.51	3.96	4.41
Input Current @ 208V (A)		0.28	0.51	0.74	1.02	1.25	1.48	1.76	1.99	2.22	2.50
Input Current @ 240V (A)		0.25	0.45	0.65	0.90	1.10	1.30	1.55	1.75	1.95	2.20
Input Current @ 277V (A)		0.23	0.41	0.59	0.82	1.00	1.18	1.41	1.59	1.77	2.00
Optics											
T2	Lumens	5,272	10,303	15,373	20,313	25,168	30,118	35,618	40,357	45,018	49,842
	BUG Rating	B1-U0-G1	B2-U0-G2	B2-U0-G2	B3-U0-G3	B3-U0-G4	B3-U0-G4	B3-U0-G4	B3-U0-G5	B4-U0-G5	B4-U0-G5
T2R	Lumens	5,597	10,938	16,321	21,565	26,719	31,974	37,813	42,844	47,792	52,914
	BUG Rating	B1-U0-G1	B2-U0-G2	B2-U0-G2	B3-U0-G3	B3-U0-G3	B3-U0-G4	B3-U0-G4	B3-U0-G4	B4-U0-G4	B4-U0-G5
T3	Lumens	5,374	10,501	15,669	20,704	25,652	30,697	36,303	41,134	45,884	50,802
	BUG Rating	B1-U0-G2	B2-U0-G2	B2-U0-G3	B3-U0-G3	B3-U0-G4	B3-U0-G4	B3-U0-G5	B3-U0-G5	B4-U0-G5	B4-U0-G5
T3R	Lumens	5,493	10,735	16,017	21,164	26,222	31,379	37,110	42,048	46,904	51,930
	BUG Rating	B1-U0-G2	B1-U0-G2	B2-U0-G3	B2-U0-G4	B3-U0-G4	B3-U0-G4	B3-U0-G5	B3-U0-G5	B3-U0-G5	B3-U0-G5
T4FT	Lumens	5,405	10,562	15,760	20,824	25,801	30,875	36,514	41,372	46,150	51,096
	BUG Rating	B1-U0-G2	B2-U0-G2	B2-U0-G3	B3-U0-G4	B3-U0-G4	B3-U0-G5	B3-U0-G5	B3-U0-G5	B3-U0-G5	B3-U0-G5
T4W	Lumens	5,335	10,426	15,556	20,555	25,468	30,476	36,042	40,838	45,554	50,436
	BUG Rating	B1-U0-G2	B2-U0-G2	B2-U0-G3	B3-U0-G4	B3-U0-G4	B3-U0-G5	B3-U0-G5	B4-U0-G5	B4-U0-G5	B4-U0-G5
SL2	Lumens	5,263	10,285	15,347	20,278	25,124	30,066	35,556	40,288	44,940	49,756
	BUG Rating	B1-U0-G2	B2-U0-G2	B2-U0-G3	B3-U0-G3	B3-U0-G4	B3-U0-G4	B3-U0-G5	B3-U0-G5	B4-U0-G5	B4-U0-G5
SL3	Lumens	5,373	10,500	15,667	20,701	25,649	30,693	36,298	41,128	45,878	50,794
	BUG Rating	B1-U0-G2	B2-U0-G3	B2-U0-G3	B3-U0-G4	B3-U0-G4	B3-U0-G4	B3-U0-G5	B3-U0-G5	B3-U0-G5	B3-U0-G5
SL4	Lumens	5,105	9,976	14,886	19,669	24,370	29,163	34,488	39,078	43,591	48,262
	BUG Rating	B1-U0-G2	B1-U0-G3	B1-U0-G3	B2-U0-G4	B2-U0-G4	B2-U0-G5	B3-U0-G5	B3-U0-G5	B3-U0-G5	B3-U0-G5
5NQ	Lumens	5,542	10,830	16,160	21,352	26,455	31,658	37,439	42,421	47,320	52,392
	BUG Rating	B2-U0-G1	B3-U0-G1	B3-U0-G2	B4-U0-G2	B4-U0-G2	B5-U0-G2	B5-U0-G3	B5-U0-G3	B5-U0-G3	B5-U0-G4
5MQ	Lumens	5,644	11,029	16,457	21,745	26,942	32,241	38,128	43,202	48,191	53,356
	BUG Rating	B3-U0-G1	B4-U0-G2	B4-U0-G2	B5-U0-G3	B5-U0-G3	B5-U0-G4	B5-U0-G4	B5-U0-G4	B5-U0-G4	B5-U0-G5
5WQ	Lumens	5,659	11,059	16,501	21,803	27,014	32,327	38,230	43,317	48,320	53,498
	BUG Rating	B3-U0-G1	B4-U0-G2	B4-U0-G2	B5-U0-G3	B5-U0-G4	B5-U0-G4	B5-U0-G4	B5-U0-G5	B5-U0-G5	B5-U0-G5
SLL/SLR	Lumens	4,722	9,227	13,767	18,191	22,539	26,971	31,897	36,141	40,315	44,635
	BUG Rating	B1-U0-G2	B1-U0-G3	B2-U0-G3	B2-U0-G3	B3-U0-G4	B3-U0-G4	B3-U0-G5	B3-U0-G5	B3-U0-G5	B3-U0-G5
RW	Lumens	5,492	10,732	16,014	21,159	26,216	31,372	37,101	42,038	46,893	51,918
	BUG Rating	B2-U0-G1	B3-U0-G1	B4-U0-G2	B4-U0-G2	B4-U0-G2	B5-U0-G3	B5-U0-G3	B5-U0-G3	B5-U0-G4	B5-U0-G4
AFL	Lumens	5,512	10,771	16,072	21,236	26,311	31,486	37,236	42,191	47,063	52,107
	BUG Rating	B1-U0-G1	B1-U0-G1	B2-U0-G2	B2-U0-G2	B3-U0-G3	B3-U0-G3	B3-U0-G3	B3-U0-G3	B3-U0-G3	B3-U0-G4

* Nominal data for 4000K CCT.

LUMEN MULTIPLIER

Ambient Temperature	Lumen Multiplier
0°C	1.02
10°C	1.01
25°C	1.00
40°C	0.99
50°C	0.97

LUMEN MAINTENANCE

Ambient Temperature	TM-21 Lumen Maintenance (60,000 Hours)	Theoretical L70 (Hours)
25°C	> 94%	> 350,000
40°C	> 93%	> 250,000
50°C*	> 90%	> 170,000

* 50°C lumen maintenance data applies to 530mA and 700mA drive currents.

NOMINAL POWER AND LUMENS (700mA)

Number of Light Squares		1	2	3	4	5	6	7	8	9	10
Drive Current		700mA	700mA	700mA	700mA	700mA	700mA	700mA	700mA	700mA	700mA
Nominal Power (Watts)		38	72	105	138	176	210	243	276	314	348
Input Current @ 120V (A)		0.32	0.59	0.86	1.14	1.45	1.72	2	2.28	2.58	2.86
Input Current @ 208V (A)		0.21	0.36	0.51	0.67	0.87	1.02	1.18	1.34	1.53	1.69
Input Current @ 240V (A)		0.19	0.32	0.45	0.59	0.77	0.90	1.04	1.18	1.35	1.49
Input Current @ 277V (A)		0.20	0.29	0.40	0.51	0.69	0.80	0.91	1.02	1.20	1.31
Optics											
T2	Lumens	3,854	7,531	11,237	14,847	18,395	22,013	26,033	29,497	32,904	36,430
	BUG Rating	B1-U0-G1	B1-U0-G2	B2-U0-G2	B2-U0-G2	B3-U0-G3	B3-U0-G3	B3-U0-G4	B3-U0-G4	B3-U0-G4	B3-U0-G4
T2R	Lumens	4,091	7,995	11,929	15,762	19,529	23,370	27,638	31,316	34,932	38,676
	BUG Rating	B1-U0-G1	B1-U0-G2	B2-U0-G2	B2-U0-G2	B3-U0-G3	B3-U0-G3	B3-U0-G3	B3-U0-G4	B3-U0-G4	B3-U0-G4
T3	Lumens	3,928	7,676	11,453	15,133	18,750	22,437	26,534	30,065	33,537	37,132
	BUG Rating	B1-U0-G1	B1-U0-G2	B2-U0-G2	B2-U0-G3	B3-U0-G3	B3-U0-G4	B3-U0-G4	B3-U0-G4	B3-U0-G4	B3-U0-G5
T3R	Lumens	4,015	7,846	11,707	15,469	19,166	22,936	27,124	30,733	34,283	37,957
	BUG Rating	B1-U0-G1	B1-U0-G2	B2-U0-G2	B2-U0-G3	B2-U0-G3	B3-U0-G4	B3-U0-G4	B3-U0-G4	B3-U0-G5	B3-U0-G5
T4FT	Lumens	3,951	7,720	11,519	15,221	18,858	22,567	26,688	30,240	33,732	37,347
	BUG Rating	B1-U0-G1	B1-U0-G2	B2-U0-G2	B2-U0-G3	B2-U0-G4	B3-U0-G4	B3-U0-G4	B3-U0-G5	B3-U0-G5	B3-U0-G5
T4W	Lumens	3,900	7,620	11,370	15,024	18,615	22,276	26,343	29,849	33,296	36,864
	BUG Rating	B1-U0-G1	B1-U0-G2	B2-U0-G2	B2-U0-G3	B3-U0-G4	B3-U0-G4	B3-U0-G4	B3-U0-G5	B3-U0-G5	B3-U0-G5
SL2	Lumens	3,847	7,518	11,217	14,821	18,364	21,975	25,988	29,447	32,847	36,368
	BUG Rating	B1-U0-G1	B1-U0-G2	B2-U0-G3	B2-U0-G3	B3-U0-G3	B3-U0-G4	B3-U0-G4	B3-U0-G4	B3-U0-G4	B3-U0-G5
SL3	Lumens	3,927	7,675	11,451	15,131	18,747	22,434	26,531	30,061	33,533	37,126
	BUG Rating	B1-U0-G1	B1-U0-G2	B2-U0-G3	B2-U0-G3	B2-U0-G3	B3-U0-G4	B3-U0-G4	B3-U0-G4	B3-U0-G5	B3-U0-G5
SL4	Lumens	3,731	7,292	10,880	14,376	17,812	21,315	25,208	28,562	31,861	35,275
	BUG Rating	B1-U0-G2	B1-U0-G2	B1-U0-G3	B1-U0-G3	B2-U0-G4	B2-U0-G4	B2-U0-G4	B2-U0-G5	B2-U0-G5	B3-U0-G5
5NQ	Lumens	4,051	7,916	11,811	15,606	19,336	23,139	27,365	31,006	34,587	38,294
	BUG Rating	B2-U0-G1	B3-U0-G1	B3-U0-G1	B3-U0-G2	B4-U0-G2	B4-U0-G2	B4-U0-G2	B5-U0-G2	B5-U0-G3	B5-U0-G3
5MQ	Lumens	4,125	8,062	12,029	15,894	19,692	23,565	27,869	31,577	35,224	38,999
	BUG Rating	B2-U0-G1	B3-U0-G2	B4-U0-G2	B4-U0-G2	B4-U0-G2	B5-U0-G3	B5-U0-G3	B5-U0-G3	B5-U0-G4	B5-U0-G4
5WQ	Lumens	4,136	8,083	12,061	15,936	19,745	23,628	27,943	31,661	35,318	39,103
	BUG Rating	B3-U0-G1	B3-U0-G2	B4-U0-G2	B4-U0-G2	B5-U0-G3	B5-U0-G3	B5-U0-G4	B5-U0-G4	B5-U0-G4	B5-U0-G4
SLL/SLR	Lumens	3,451	6,744	10,063	13,296	16,474	19,714	23,314	26,416	29,467	32,625
	BUG Rating	B1-U0-G1	B1-U0-G2	B1-U0-G3	B2-U0-G3	B2-U0-G3	B2-U0-G4	B3-U0-G4	B3-U0-G4	B3-U0-G5	B3-U0-G5
RW	Lumens	4,014	7,844	11,704	15,465	19,162	22,930	27,118	30,726	34,274	37,948
	BUG Rating	B2-U0-G1	B3-U0-G1	B3-U0-G2	B4-U0-G2	B4-U0-G2	B4-U0-G2	B4-U0-G2	B5-U0-G3	B5-U0-G3	B5-U0-G3
AFL	Lumens	4,029	7,873	11,747	15,522	19,231	23,014	27,216	30,838	34,399	38,086
	BUG Rating	B1-U0-G1	B1-U0-G1	B2-U0-G2	B2-U0-G2	B2-U0-G2	B3-U0-G2	B3-U0-G3	B3-U0-G3	B3-U0-G3	B3-U0-G3

* Nominal data for 4000K CCT.

LUMEN MULTIPLIER

Ambient Temperature	Lumen Multiplier
0°C	1.02
10°C	1.01
25°C	1.00
40°C	0.99
50°C	0.97

LUMEN MAINTENANCE

Ambient Temperature	TM-21 Lumen Maintenance (60,000 Hours)	Theoretical L70 (Hours)
25°C	> 94%	> 350,000
40°C	> 93%	> 250,000
50°C*	> 90%	> 170,000

* 50°C lumen maintenance data applies to 530mA and 700mA drive currents.

NOMINAL POWER AND LUMENS (530mA)

Number of Light Squares		1	2	3	4	5	6	7	8	9	10
Drive Current		530mA	530mA	530mA	530mA	530mA	530mA	530mA	530mA	530mA	530mA
Nominal Power (Watts)		30	54	80	105	130	159	184	209	234	259
Input Current @ 120V (A)		0.25	0.45	0.66	0.86	1.07	1.32	1.52	1.72	1.93	2.14
Input Current @ 208V (A)		0.17	0.28	0.39	0.51	0.63	0.78	0.9	1.02	1.14	1.26
Input Current @ 240V (A)		0.17	0.25	0.35	0.45	0.55	0.70	0.80	0.90	1.00	1.10
Input Current @ 277V (A)		0.19	0.24	0.32	0.40	0.49	0.64	0.72	0.80	0.89	0.98
Optics											
T2	Lumens	3,079	6,017	8,978	11,862	14,697	17,588	20,800	23,567	26,289	29,106
	BUG Rating	B1-U0-G1	B1-U0-G2	B2-U0-G2	B2-U0-G2	B2-U0-G2	B3-U0-G3	B3-U0-G3	B3-U0-G3	B3-U0-G4	B3-U0-G4
T2R	Lumens	3,269	6,388	9,531	12,593	15,603	18,672	22,082	25,020	27,909	30,900
	BUG Rating	B1-U0-G1	B1-U0-G1	B1-U0-G2	B2-U0-G2	B2-U0-G2	B2-U0-G2	B3-U0-G3	B3-U0-G3	B3-U0-G3	B3-U0-G4
T3	Lumens	3,138	6,133	9,150	12,091	14,980	17,926	21,200	24,021	26,795	29,667
	BUG Rating	B1-U0-G1	B1-U0-G2	B2-U0-G2	B2-U0-G2	B2-U0-G3	B3-U0-G3	B3-U0-G3	B3-U0-G4	B3-U0-G4	B3-U0-G4
T3R	Lumens	3,208	6,269	9,354	12,359	15,313	18,325	21,671	24,555	27,390	30,326
	BUG Rating	B1-U0-G1	B1-U0-G2	B1-U0-G2	B2-U0-G2	B2-U0-G3	B2-U0-G3	B2-U0-G4	B3-U0-G4	B3-U0-G4	B3-U0-G4
T4FT	Lumens	3,156	6,168	9,203	12,161	15,067	18,030	21,323	24,160	26,950	29,839
	BUG Rating	B1-U0-G1	B1-U0-G2	B1-U0-G2	B2-U0-G2	B2-U0-G3	B2-U0-G3	B3-U0-G4	B3-U0-G4	B3-U0-G4	B3-U0-G5
T4W	Lumens	3,116	6,088	9,084	12,004	14,872	17,797	21,047	23,848	26,602	29,453
	BUG Rating	B1-U0-G1	B1-U0-G2	B2-U0-G2	B2-U0-G2	B2-U0-G3	B3-U0-G3	B3-U0-G4	B3-U0-G4	B3-U0-G4	B3-U0-G5
SL2	Lumens	3,074	6,006	8,962	11,842	14,672	17,558	20,764	23,527	26,244	29,056
	BUG Rating	B1-U0-G1	B1-U0-G2	B2-U0-G2	B2-U0-G3	B2-U0-G3	B3-U0-G3	B3-U0-G3	B3-U0-G4	B3-U0-G4	B3-U0-G4
SL3	Lumens	3,138	6,132	9,149	12,089	14,978	17,924	21,197	24,018	26,791	29,662
	BUG Rating	B1-U0-G1	B1-U0-G2	B1-U0-G2	B2-U0-G3	B2-U0-G3	B2-U0-G3	B3-U0-G4	B3-U0-G4	B3-U0-G4	B3-U0-G4
SL4	Lumens	2,981	5,826	8,693	11,486	14,231	17,030	20,140	22,820	25,456	28,184
	BUG Rating	B0-U0-G1	B1-U0-G2	B1-U0-G3	B1-U0-G3	B1-U0-G3	B2-U0-G3	B2-U0-G4	B2-U0-G4	B2-U0-G4	B2-U0-G5
5NQ	Lumens	3,236	6,324	9,437	12,469	15,449	18,487	21,863	24,773	27,634	30,595
	BUG Rating	B1-U0-G0	B2-U0-G1	B3-U0-G1	B3-U0-G2	B3-U0-G2	B4-U0-G2	B4-U0-G2	B4-U0-G2	B4-U0-G2	B5-U0-G2
5MQ	Lumens	3,296	6,441	9,610	12,698	15,733	18,828	22,266	25,229	28,142	31,158
	BUG Rating	B2-U0-G1	B3-U0-G1	B3-U0-G2	B4-U0-G2	B4-U0-G2	B4-U0-G2	B5-U0-G3	B5-U0-G3	B5-U0-G3	B5-U0-G3
5WQ	Lumens	3,305	6,458	9,636	12,732	15,775	18,878	22,325	25,296	28,217	31,241
	BUG Rating	B2-U0-G1	B3-U0-G2	B4-U0-G2	B4-U0-G2	B4-U0-G2	B5-U0-G3	B5-U0-G3	B5-U0-G3	B5-U0-G4	B5-U0-G4
SLL/SLR	Lumens	2,757	5,388	8,040	10,623	13,162	15,751	18,627	21,105	23,543	26,066
	BUG Rating	B1-U0-G1	B1-U0-G2	B1-U0-G2	B1-U0-G3	B2-U0-G3	B2-U0-G3	B2-U0-G3	B2-U0-G4	B3-U0-G4	B3-U0-G4
RW	Lumens	3,207	6,267	9,351	12,356	15,309	18,320	21,666	24,549	27,384	30,319
	BUG Rating	B2-U0-G1	B3-U0-G1	B3-U0-G1	B3-U0-G2	B4-U0-G2	B4-U0-G2	B4-U0-G2	B4-U0-G2	B4-U0-G2	B5-U0-G3
AFL	Lumens	3,219	6,290	9,385	12,401	15,365	18,387	21,745	24,638	27,484	30,429
	BUG Rating	B1-U0-G1	B1-U0-G1	B1-U0-G1	B2-U0-G2	B2-U0-G2	B2-U0-G2	B2-U0-G2	B3-U0-G2	B3-U0-G3	B3-U0-G3

* Nominal data for 4000K CCT.

LUMEN MULTIPLIER

Ambient Temperature	Lumen Multiplier
0°C	1.02
10°C	1.01
25°C	1.00
40°C	0.99
50°C	0.97

LUMEN MAINTENANCE

Ambient Temperature	TM-21 Lumen Maintenance (60,000 Hours)	Theoretical L70 (Hours)
25°C	> 94%	> 350,000
40°C	> 93%	> 250,000
50°C*	> 90%	> 170,000

* 50°C lumen maintenance data applies to 530mA and 700mA drive currents.

ORDERING INFORMATION

Sample Number: GLEON-AE-04-LED-E1-T3-GM-700

Product Family ^{1,2}	Light Engine	Number of Light Squares ³	Lamp Type	Voltage	Distribution	Color	Mounting
GLEON=Galleon	AE=1A Drive Current	01=1 02=2 03=3 04=4 05=5 06=6 07=7 ⁴ 08=8 ⁴ 09=9 ⁵ 10=10 ⁵	LED=Solid State Light Emitting Diodes	E1=(120-277V) 347=347V ⁶ 480=480V ^{6,7}	T2=Type II T2R=Type II Roadway T3=Type III T3R=Type III Roadway T4FT=Type IV Forward Throw T4W=Type IV Wide 5NQ=Type V Narrow 5MQ=Type V Square Medium 5WQ=Type V Square Wide SL2=Type II w/Spill Control SL3=Type III w/Spill Control SL4=Type IV w/Spill Control SLL=90° Spill Light Eliminator Left SLR=90° Spill Light Eliminator Right RW=Rectangular Wide Type I AFL=Automotive Frontline	AP=Grey BZ=Bronze BK=Black DP=Dark Platinum GM=Graphite Metallic WH=White	[Blank]=Arm for Round or Square Pole EA=Extended Arm ⁸ MA=Mast Arm Adapter ⁹ WM=Wall Mount QM=Quick Mount Arm (Standard Length) ¹⁰ QMEA=Quick Mount Arm (Extended Length) ¹¹
Options (Add as Suffix)					Accessories (Order Separately)		
2L=Two Circuits ^{12,13} 7030=70 CRI / 3000K ¹⁴ 8030=80 CRI / 3000K ¹⁵ 7050=70 CRI / 5000K ¹⁵ 7060=70 CRI / 6000K ¹⁴ 530=Drive Current Factory Set to 530mA ¹⁶ 700=Drive Current Factory Set to 700mA ¹⁶ P=Button Type Photocontrol (120, 208, 240 or 277V) PER7=NEMA 7-PIN Twistlock Photocontrol Receptacle R=NEMA Twistlock Photocontrol Receptacle HA=50°C High Ambient ^{13,17} MS/DIM-L08=Motion Sensor for Dimming Operation, Maximum 8' Mounting Height ^{18,19,20,21,22} MS/DIM-L20=Motion Sensor for Dimming Operation, 9' - 20' Mounting Height ^{18,19,20,21,22} MS/DIM-L40=Motion Sensor for Dimming Operation, 21' - 40' Mounting Height ^{18,19,20,21} MS/DIM-L40W=Motion Sensor for Dimming Operation, 21' - 40' Mounting Height (Wide Range) ^{18,19,20,21,25} MS/X-L08=Bi-Level Motion Sensor, Maximum 8' Mounting Height ^{18,19,20,21,22,26} MS/X-L20=Bi-Level Motion Sensor, 9' - 20' Mounting Height ^{18,19,20,21,23,26} MS/X-L40=Bi-Level Motion Sensor, 21' - 40' Mounting Height ^{18,19,20,21,24,26} MS/X-L40W=Bi-Level Motion Sensor, 21' - 40' Mounting Height (Wide Range) ^{18,19,20,21,25,26} MS-L08=Motion Sensor for ON/OFF Operation, Maximum 8' Mounting Height ^{18,19,20,21,22} MS-L20=Motion Sensor for ON/OFF Operation, 9' - 20' Mounting Height ^{18,19,20,21,23} MS-L40=Motion Sensor for ON/OFF Operation, 21' - 40' Mounting Height ^{18,19,20,21,24} MS-L40W=Motion Sensor for ON/OFF Operation, 21' - 40' Mounting Height (Wide Range) ^{18,19,20,25} DIMRF-LW=LumaWatt Wireless Sensor, Wide Lens for 8' - 16' Mounting Height ²⁷ DIMRF-LN=LumaWatt Wireless Sensor, Narrow Lens for 16' - 40' Mounting Height ²⁷ L90=Optics Rotated 90° Left R90=Optics Rotated 90° Right MT=Factory Installed Mesh Top TH=Tool-less Door Hardware LCF=Light Square Trim Plate Painted to Match Housing ²⁸ HSS=Factory Installed House Side Shield ²⁹ CE=CE Marking ³⁰					OA/RA1016=NEMA Photocontrol Multi-Tap - 105-285V OA/RA1027=NEMA Photocontrol - 480V OA/RA1201=NEMA Photocontrol - 347V OA/RA1013=Photocontrol Shorting Cap OA/RA1014=120V Photocontrol MA1252=10kV Surge Module Replacement MA1036-XX=Single Tenon Adapter for 2-3/8" O.D. Tenon MA1037-XX=2 @ 180° Tenon Adapter for 2-3/8" O.D. Tenon MA1197-XX=3 @ 120° Tenon Adapter for 2-3/8" O.D. Tenon MA1188-XX=4 @ 90° Tenon Adapter for 2-3/8" O.D. Tenon MA1189-XX=2 @ 90° Tenon Adapter for 2-3/8" O.D. Tenon MA1190-XX=3 @ 90° Tenon Adapter for 2-3/8" O.D. Tenon MA1191-XX=2 @ 120° Tenon Adapter for 2-3/8" O.D. Tenon MA1038-XX=Single Tenon Adapter for 3-1/2" O.D. Tenon MA1039-XX=2 @ 180° Tenon Adapter for 3-1/2" O.D. Tenon MA1192-XX=3 @ 120° Tenon Adapter for 3-1/2" O.D. Tenon MA1193-XX=4 @ 90° Tenon Adapter for 3-1/2" O.D. Tenon MA1194-XX=2 @ 90° Tenon Adapter for 3-1/2" O.D. Tenon MA1195-XX=3 @ 90° Tenon Adapter for 3-1/2" O.D. Tenon FSIR-100=Wireless Configuration Tool for Occupancy Sensor ³¹ GLEON-MT1=Field Installed Mesh Top for 1-4 Light Squares GLEON-MT2=Field Installed Mesh Top for 5-6 Light Squares GLEON-MT3=Field Installed Mesh Top for 7-8 Light Squares GLEON-MT4=Field Installed Mesh Top for 9-10 Light Squares GLEON-QM=Quick Mount Arm Kit ¹⁰ GLEON-QM-EA=Quick Mount Extended Length Arm Kit ¹¹ LS/HSS=Field Installed House Side Shield ^{28,32}		

NOTES:

- Customer is responsible for engineering analysis to confirm pole and fixture compatibility for all applications. Refer to our white paper WP513001EN for additional support information.
- DesignLights Consortium™ Qualified. Refer to www.designlights.org Qualified Products List under Family Models for details.
- Standard 4000K CCT and minimum 70 CRI.
- Not compatible with extended quick mount arm (QMEA).
- Not compatible with standard quick mount arm (QM) or extended quick mount arm (QMEA).
- Requires the use of a step down transformer when combined with MS/DIM, MS/X or DIMRF.
- Only for use with 480V Wye systems. Per NEC, not for use with ungrounded systems, impedance grounded systems or corner grounded systems (commonly known as Three Phase Three Wire Delta, Three Phase High Leg Delta and Three Phase Corner Grounded Delta systems).
- May be required when two or more luminaires are oriented on a 90° or 120° drilling pattern. Refer to arm mounting requirement table.
- Factory installed.
- Maximum 8 light squares.
- Maximum 6 light squares.
- 2L is not available with MS/X or MS/DIM at 347V or 480V. 2L in AE-02 through AE-04 requires a larger housing, normally used for AE-05 or AE-06. Extended arm option may be required when mounting two or more fixtures per pole at 90° or 120°. Refer to arm mounting requirement table.
- Not available with LumaWatt wireless sensors.
- Extended lead times apply. Use dedicated IES files for 3000K and 6000K when performing layouts. These files are published on the Galleon luminaire product page on the website.
- Extended lead times apply. For 8030, factor 7030 IES files x .92 (8% lumen loss). For 7050, use 7060 IES files.
- 1 Amp standard. Use dedicated IES files for 530mA and 700mA when performing layouts. These files are published on the Galleon luminaire product page on the website.
- 50°C lumen maintenance data applies to 530mA and 700mA drive currents.
- Consult factory for more information.
- Utilizes internal step-down transformer when 347V or 480V is selected.
- The FSIR-100 accessory is required to adjust parameters including high and low modes, sensitivity, time delay, cutoff and more. Consult your lighting representative at Eaton for more information.
- Not available with HA option.
- Approximately 22' detection diameter at 8' mounting height.
- Approximately 40' detection diameter at 20' mounting height.
- Approximately 60' detection diameter at 40' mounting height.
- Approximately 100' detection diameter at 40' mounting height.
- Replace X with number of light squares operating in low output mode.
- LumaWatt wireless sensors are factory installed only requiring network components RF-EM-1, RF-GW-1 and RF-ROUT-1 in appropriate quantities. See www.eaton.com/lighting for LumaWatt application information.
- Not available with house side shield (HSS).
- Only for use with SL2, SL3, SL4 and AFL distributions. The Light Square trim plate is painted black when the HSS option is selected.
- CE is not available with the DIMRF, MS, MS/X, MS/DIM, P, R or PER7 options. Available in 120-277V only.
- This tool enables adjustment of parameters including high and low modes, sensitivity, time delay, cutoff and more. Consult your lighting representative at Eaton for more information.
- One required for each Light Square.

Steel Poles



SSS SQUARE STRAIGHT STEEL

Catalog #		Type
Project		
Comments		Date
Prepared by		

FEATURES

- ASTM Grade steel base plate with ASTM A366 base cover
- Hand hole assembly 3" x 5" on 5" and 6" pole; and 2" x 4" on 4" pole
- 10'-39' mounting heights
- Drilled or tenon (specify)

ORDERING INFORMATION

SAMPLE NUMBER: SSS5A20SFM1XG

Product Family	Shaft Size (Inches) ¹	Wall Thickness (Inches)	Mounting Height (Feet)	Base Type	Finish	Mounting Type	Number and Location of Arms	Arm Lengths (Feet)	Options (Add as Suffix)
SSS=Square Straight Steel	4=4" 5=5" 6=6"	A=0.120" M=0.188" X=0.250"	10=10' 15=15' 20=20' 25=25' 30=30' 35=35' 39=39'	S=Square Steel Base	F=Dark Bronze G=Galvanized Steel J=Summit White K=Carbon Bronze L=Dark Platinum P=Primer Powder Coat R=Hartford Green S=Silver T=Graphite Metallic V=Grey W=White X=Custom Color Y=Black	2=2-3/8" O.D. Tenon (4" Long) 3=3-1/2" O.D. Tenon (5" Long) 4=4" O.D. Tenon (6" Long) 5=3" O.D. Tenon (4" Long) 6=2-3/8" O.D. Tenon (6" Long) 7=4" O.D. Tenon (10" Long) A=Type A Drilling C=Type C Drilling E=Type E Drilling F=Type F Drilling G=Type G Drilling J=Type J Drilling K=Type K Drilling M=Type M Drilling R=Type R Drilling Z=Type Z Drilling N = Type N Drilling	1=Single 2=2 at 180° 3=Triple ² 4=4 at 90° 5=2 at 90° X=None	X=None	A=1/2" Tapped Hub (Specify location desired) B=3/4" Tapped Hub (Specify location desired) C=Convenience Outlet ³ E=GFCI Convenience Outlet ³ G=Ground Lug H=Additional Hand Hole ⁴ L=Drilled for Bumper Glitter V=Vibration Damper

NOTES: 1. All shaft sizes nominal. 2. Square poles are 3 at 90°, round poles are 3 at 120°. 3. Outlet is located 4' above base and on same side of pole as hand hole, unless specified otherwise. Receptacle not included, provision only. 4. Additional hand hole is located 12" below pole top and 90° from standard hand hole location, unless otherwise specified.

DIMENSIONS

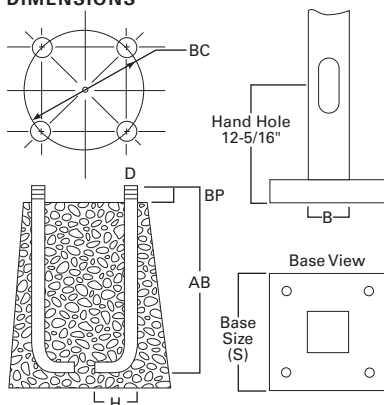

WARNING: Customer is responsible for engineering analysis to confirm pole and fixture compatibility for all applications. Refer to pole white paper WP513001EN for additional support information. Before installing, make sure proper anchor bolts and templates are obtained. The use of unauthorized accessories such as banners, signs, cameras or pennants for which the pole was not designed voids the pole warranty and may result in pole failure causing serious injury or property damage. Information regarding total loading capacity can be supplied upon request. The pole warranty is void unless poles are used and installed as a complete pole and luminaire combination. This warranty specifically excludes failure as the result of a third party act or omission, misuse, unanticipated uses, fatigue failure or similar phenomena resulting from induced vibration, harmonic oscillation or resonance associated with movement of air currents around the product.

Specifications and dimensions subject to change without notice. Consult your lighting representative at Eaton or visit www.eaton.com/lighting for available options, accessories and ordering information.

Effective Projected Area (At Pole Top)

Mounting Height (Feet)	Catalog Number ^{1,2}	Wall Thickness (Inches)	Base Square ³ (Inches)	Bolt Circle Diameter (Inches)	Anchor Bolt Projection ³ (Inches)	Shaft Size ³ (Inches)	Anchor Bolt Diameter x Length x Hook (Inches)	Net Weight (Pounds)	Maximum Effective Projected Area (Square Feet) ⁴				Max. Fixture Load - Includes Bracket (Pounds)
MH			S	BC	BP	B	D x AB x H		80 mph	90 mph	100 mph	110 mph	
10	SSS4A10S	0.120	10-1/2	11	4-1/2	4	3/4 x 25 x 3	85	30.0	22.0	17.0	13.0	100
15	SSS4A15S	0.120	10-1/2	11	4-1/2	4	3/4 x 25 x 3	118	15.0	11.5	8.7	6.5	100
20	SSS4A20S	0.120	10-1/2	11	4-1/2	4	3/4 x 25 x 3	150	8.7	5.9	3.9	2.5	150
20	SSS5A20S	0.120	10-1/2	11	4-1/2	5	3/4 x 25 x 3	183	15.4	11.1	7.9	5.5	150
25	SSS4A25S	0.120	10-1/2	11	4-1/2	4	3/4 x 25 x 3	181	3.7	1.7	0.3	--	200
25	SSS5A25S	0.120	10-1/2	11	5	5	3/4 x 25 x 3	222	9.3	6.0	3.5	1.6	200
25	SSS6A25S	0.120	12-1/2	12-1/2	5	6	1 x 36 x 4	284	9.9	6.1	3.5	1.2	200
30	SSS5A30S	0.120	10-1/2	11	4-1/2	5	3/4 x 25 x 3	260	4.7	2.1	--	--	200
30	SSS5M30S	0.188	10-1/2	11	4-1/2	5	3/4 x 25 x 3	392	10.4	6.4	3.5	1.5	200
30	SSS6A30S	0.120	12-1/2	12-1/2	5	6	1 x 36 x 4	330	4.3	1.4	--	--	200
30	SSS6M30S	0.188	12-1/2	12-1/2	5	6	1 x 36 x 4	489	19.0	13.0	8.7	5.6	200
35	SSS5M35S	0.188	10-1/2	11	4-1/2	5	3/4 x 25 x 3	453	5.8	2.8	--	--	200
35	SSS6M35S	0.188	12-1/2	12-1/2	5	6	1 x 36 x 4	564	12.8	7.2	3.7	1.0	200
35	SSS6X35S	0.250	12-1/2	12-1/2	5	6	1 x 36 x 4	738	16.5	11.0	6.8	3.5	200
39	SSS6M39S	0.188	12-1/2	12-1/2	5	6	1 x 36 x 4	618	7.3	3.0	--	--	300
39	SSS6X39S	0.250	12-1/2	12-1/2	5	6	1 x 36 x 4	816	13.0	7.0	3.7	0.8	300

Effective Projected Area (Two Feet Above Pole Top)

Mounting Height (Feet)	Catalog Number ^{1,2}	Wall Thickness (Inches)	Base Square ³ (Inches)	Bolt Circle Diameter (Inches)	Anchor Bolt Projection ³ (Inches)	Shaft Size ³ (Inches)	Anchor Bolt Diameter x Length x Hook (Inches)	Net Weight (Pounds)	Maximum Effective Projected Area (Square Feet) ⁴				Max. Fixture Load - Includes Bracket (Pounds)
MH			S	BC	BP	B	D x AB x H		80 mph	90 mph	100 mph	110 mph	
10	SSS4A10S	0.120	10-1/2	11	4-1/2	4	3/4 x 25 x 3	85	23.0	17.5	14.0	11.0	100
15	SSS4A15S	0.120	10-1/2	11	4-1/2	4	3/4 x 25 x 3	118	13.4	10.0	7.5	5.7	100
20	SSS4A20S	0.120	10-1/2	11	4-1/2	4	3/4 x 25 x 3	150	7.6	5.2	3.4	2.1	150
20	SSS5A20S	0.120	10-1/2	11	4-1/2	5	3/4 x 25 x 3	183	13.8	9.9	7.1	4.9	150
25	SSS4A25S	0.120	10-1/2	11	4-1/2	4	3/4 x 25 x 3	181	3.4	1.6	0.3	--	200
25	SSS5A25S	0.120	10-1/2	11	5	5	3/4 x 25 x 3	222	8.5	5.5	3.2	1.5	200
25	SSS6A25S	0.120	12-1/2	12-1/2	5	6	1 x 36 x 4	284	9.1	5.6	3.0	1.2	200
30	SSS5A30S	0.120	10-1/2	11	4-1/2	5	3/4 x 25 x 3	260	1.8	--	--	--	200
30	SSS5M30S	0.188	10-1/2	11	4-1/2	5	3/4 x 25 x 3	392	9.6	5.9	1.9	0.2	200
30	SSS6A30S	0.120	12-1/2	12-1/2	5	6	1 x 36 x 4	330	4.1	1.3	--	--	200
30	SSS6M30S	0.188	12-1/2	12-1/2	5	6	1 x 36 x 4	489	18.5	12.5	8.4	5.3	200
35	SSS5M35S	0.188	10-1/2	11	4-1/2	5	3/4 x 25 x 3	453	5.5	2.4	--	--	200
35	SSS6M35S	0.188	12-1/2	12-1/2	5	6	1 x 36 x 4	564	11.8	7.0	3.5	1.0	200
35	SSS6X35S	0.250	12-1/2	12-1/2	5	6	1 x 36 x 4	738	16.0	10.5	6.4	3.4	200
39	SSS6M39S	0.188	12-1/2	12-1/2	5	6	1 x 36 x 4	618	7.0	2.4	--	--	300
39	SSS6X39S	0.250	12-1/2	12-1/2	5	6	1 x 36 x 4	816	12.0	6.7	3.0	0.5	300

NOTES:

1. Catalog number includes pole with hardware kit. Anchor bolts not included. Before installing, make sure proper anchor bolts and templates are obtained.
2. Tenon size or machining for rectangular arms must be specified. Hand hole position relative to drill location.
3. Shaft size, base square, anchor bolts and projections may vary slightly. All dimensions nominal.
4. EPAs based on shaft properties with wind normal to flat. EPAs calculated using base wind velocity as indicated plus 30% gust factor.

DESCRIPTION

The Galleon™ LED luminaire delivers exceptional performance in a highly scalable, low-profile design. Patented, high-efficiency AccuLED Optics™ system provides uniform and energy conscious illumination to walkways, parking lots, roadways, building areas and security lighting applications. IP66 rated and UL/cUL Listed for wet locations.

Milwaukee Street Type A5-05 GLEON-AE-05-LED-E1-5WQ-** SSS4A20S*N1	Type
Comments	Date
Prepared by	

SPECIFICATION FEATURES

Construction

Extruded aluminum driver enclosure thermally isolated from Light Squares for optimal thermal performance. Heavy-wall, die-cast aluminum end caps enclose housing and die-cast aluminum heat sinks. A unique, patent pending interlocking housing and heat sink provides scalability with superior structural rigidity. 3G vibration tested. Optional tool-less hardware available for ease of entry into electrical chamber. Housing is IP66 rated.

Optics

Patented, high-efficiency injection-molded AccuLED Optics technology. Optics are precisely designed to shape the distribution maximizing efficiency and application spacing. AccuLED Optics create consistent distributions with the scalability to meet customized application requirements. Offered standard in 4000K (+/- 275K) CCT 70 CRI. Optional 6000K CCT and 3000K CCT.

Electrical

LED drivers are mounted to removable tray assembly for ease of maintenance. 120-277V 50/60Hz, 347V 60Hz or 480V 60Hz operation. 480V is compatible for use with 480V Wye systems only. Standard with 0-10V dimming. Shipped standard with Eaton proprietary circuit module designed to withstand 10kV of transient line surge. The Galleon LED luminaire is suitable for operation in -40°C to 40°C ambient environments. For applications with ambient temperatures exceeding 40°C, specify the HA (High Ambient) option. Light Squares are IP66 rated. Greater than 90% lumen maintenance expected at 60,000 hours. Available in standard 1A drive current and optional 530mA and 700mA drive currents.

Mounting

STANDARD ARM MOUNT: Extruded aluminum arm includes internal bolt guides allowing for easy positioning of fixture during assembly. When mounting two or more luminaires at 90° and 120° apart, the EA extended arm may be required. Refer to the arm mounting requirement table.

Round pole adapter included.

For wall mounting, specify wall mount bracket option. 3G vibration rated. **QUICK MOUNT ARM:** Arm is bolted directly to the pole and the fixture slides onto the quick mount arm and is secured via a single fastener, facilitating quick and easy installation. The versatile, patent pending, quick mount arm accommodates multiple drill patterns ranging from 1-1/2" to 4-7/8". Removal of the door on the quick mount arm enables wiring of the fixture without having to access the driver compartment. A knock-out enables round pole mounting.

Finish

Housing finished in super durable TGIC polyester powder coat paint, 2.5 mil nominal thickness for superior protection against fade and wear. Heat sink is powder coated black. Standard colors include black, bronze, grey, white, dark platinum and graphite metallic. RAL and custom color matches available.

Warranty

Five-year warranty.



GLEON GALLEON LED

1-10 Light Squares
Solid State LED

AREA/SITE LUMINAIRE

DIMENSIONS

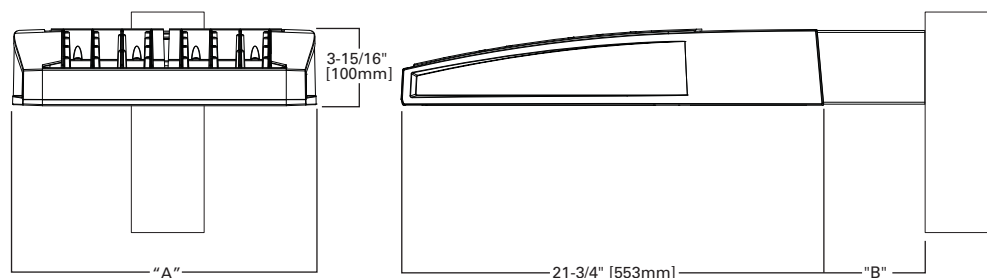

DIMENSION DATA

Number of Light Squares	"A" Width	"B" Standard Arm Length	"B" Optional Arm Length ¹	Weight with Arm (lbs.)	EPA with Arm ² (Sq. Ft.)
1-4	15-1/2" (394mm)	7" (178mm)	10" (254mm)	33 (15.0 kgs.)	0.96
5-6	21-5/8" (549mm)	7" (178mm)	10" (254mm)	44 (20.0 kgs.)	1.00
7-8	27-5/8" (702mm)	7" (178mm)	13" (330mm)	54 (24.5 kgs.)	1.07
9-10	33-3/4" (857mm)	7" (178mm)	16" (406mm)	63 (28.6 kgs.)	1.12

NOTES: 1. Optional arm length to be used when mounting two fixtures at 90° on a single pole. 2. EPA calculated with optional arm length.

DRILLING PATTERN

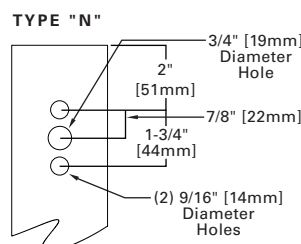

CERTIFICATION DATA

UL/cUL Wet Location Listed
ISO 9001
LM79 / LM80 Compliant
3G Vibration Rated
IP66 Rated
DesignLights Consortium™ Qualified*

ENERGY DATA

Electronic LED Driver
>0.9 Power Factor
<20% Total Harmonic Distortion
120V-277V 50/60Hz
347V & 480V 60Hz
-40°C Min. Temperature
40°C Max. Temperature
50°C Max. Temperature (HA Option)

ARM MOUNTING REQUIREMENTS

Configuration	90° Apart	120° Apart
GLEON-AE-01	7" Arm (Standard)	7" Arm (Standard)
GLEON-AE-02	7" Arm (Standard)	7" Arm (Standard)
GLEON-AE-03	7" Arm (Standard)	7" Arm (Standard)
GLEON-AE-04	7" Arm (Standard)	7" Arm (Standard)
GLEON-AE-05	10" Extended Arm (Required)	7" Arm (Standard)
GLEON-AE-06	10" Extended Arm (Required)	7" Arm (Standard)
GLEON-AE-07	13" Extended Arm (Required)	13" Extended Arm (Required)
GLEON-AE-08	13" Extended Arm (Required)	13" Extended Arm (Required)
GLEON-AE-09	16" Extended Arm (Required)	16" Extended Arm (Required)
GLEON-AE-10	16" Extended Arm (Required)	16" Extended Arm (Required)

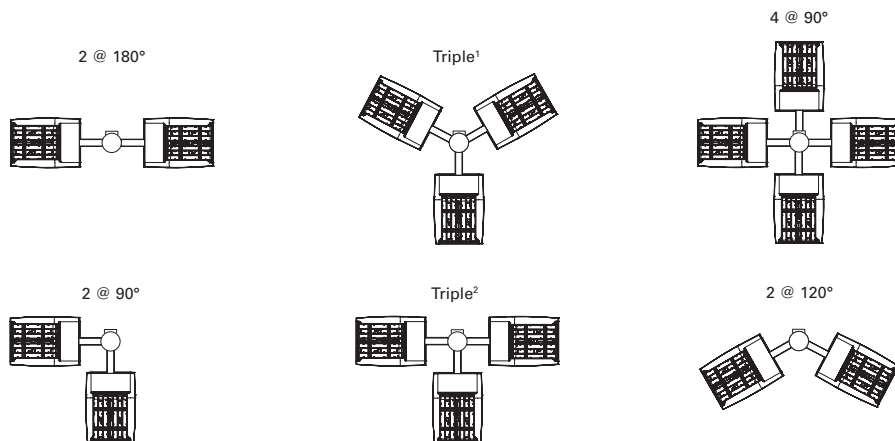

NOTES: 1 Round poles are 3 @ 120°. Square poles are 3 @ 90°. 2 Round poles are 3 @ 90°.

STANDARD WALL MOUNT

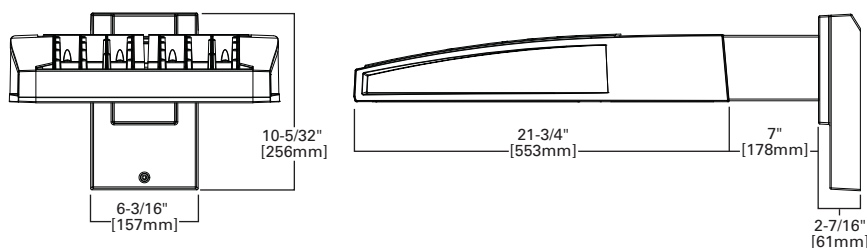

MAST ARM MOUNT

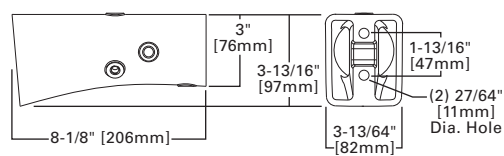

QUICK MOUNT ARM (INCLUDES FIXTURE ADAPTER)

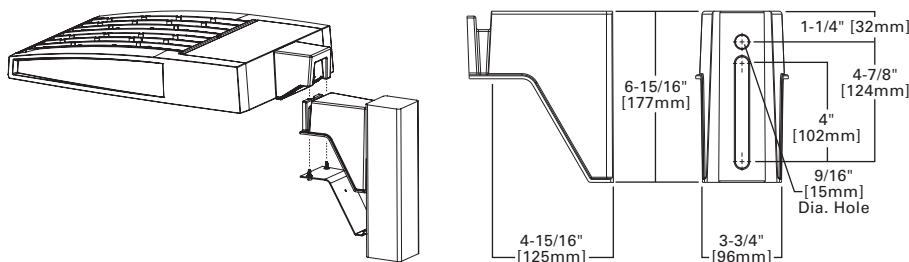

QM Quick Mount Arm (Standard)

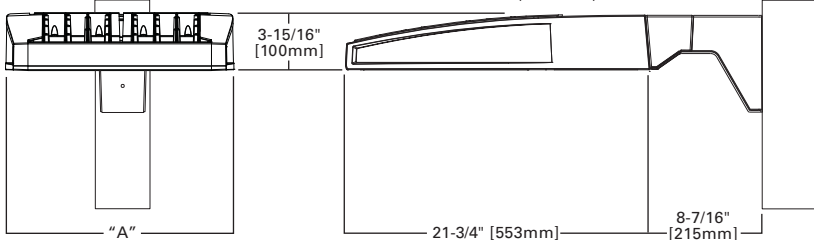

QMEA Quick Mount Arm (Extended)

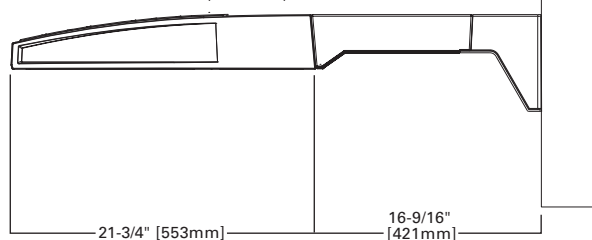

QUICK MOUNT ARM DATA

Number of Light Squares ^{1,2}	"A" Width	Weight with QM Arm (lbs.)	Weight with QMEA Arm (lbs.)	EPA (Sq. Ft.)
1-4	15-1/2" (394mm)	35 (15.91 kgs.)	38 (17.27 kgs.)	1.11
5-6 ³	21-5/8" (549mm)	46 (20.91 kgs.)	49 (22.27 kgs.)	
7-8	27-5/8" (702mm)	56 (25.45 kgs.)	59 (26.82 kgs.)	

NOTES: 1 QM option available with 1-8 light square configurations. 2 QMEA option available with 1-6 light square configurations. 3 QMEA arm to be used when mounting two fixtures at 90° on a single pole.

OPTIC ORIENTATION

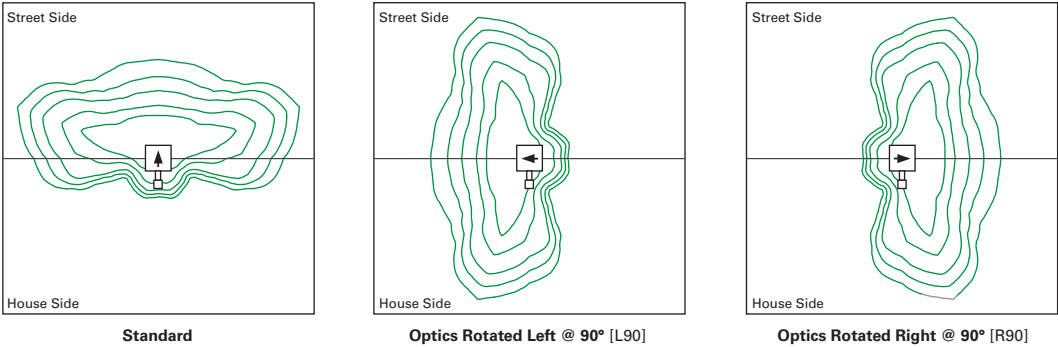

OPTICAL DISTRIBUTIONS

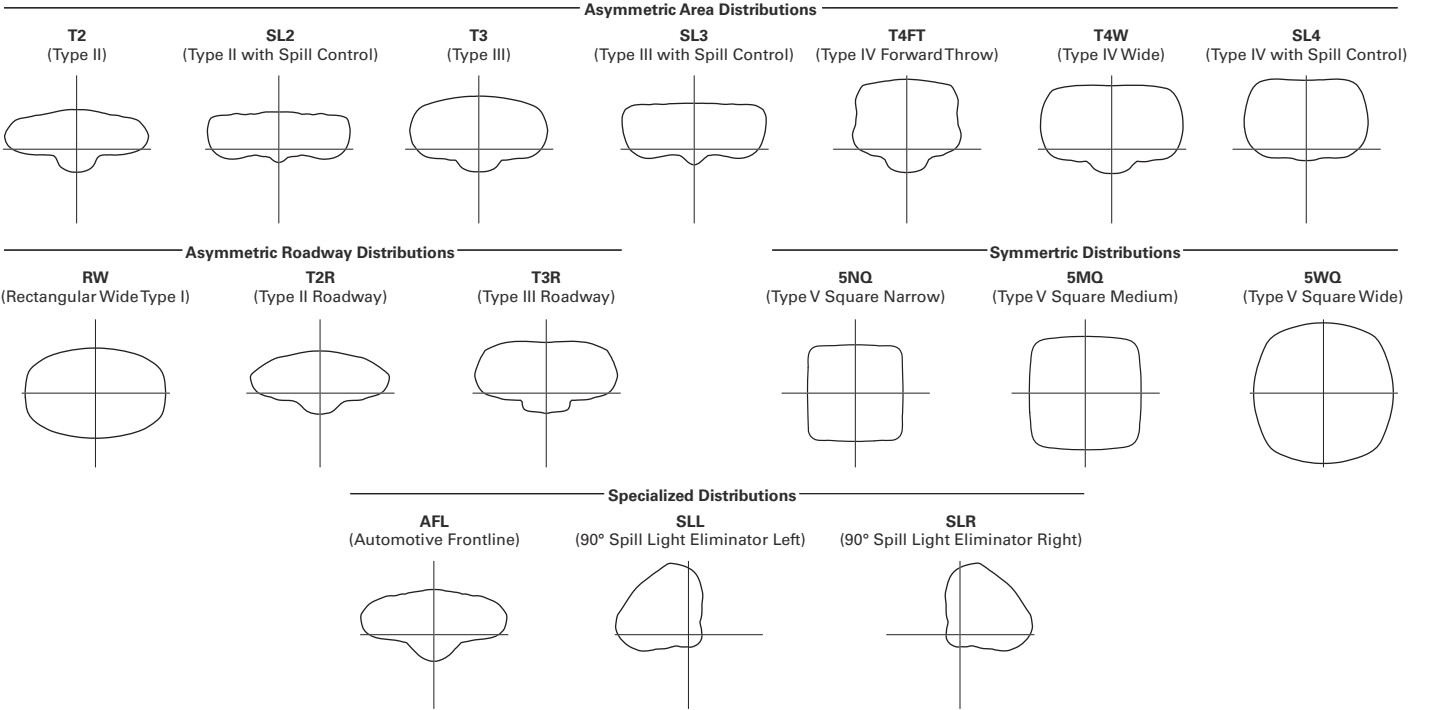

NOMINAL POWER AND LUMENS (1A)

Number of Light Squares		1	2	3	4	5	6	7	8	9	10
Drive Current		1A	1A	1A	1A	1A	1A	1A	1A	1A	1A
Nominal Power (Watts)		56	107	157	213	264	315	370	421	475	528
Input Current @ 120V (A)		0.47	0.90	1.31	1.79	2.21	2.64	3.09	3.51	3.96	4.41
Input Current @ 208V (A)		0.28	0.51	0.74	1.02	1.25	1.48	1.76	1.99	2.22	2.50
Input Current @ 240V (A)		0.25	0.45	0.65	0.90	1.10	1.30	1.55	1.75	1.95	2.20
Input Current @ 277V (A)		0.23	0.41	0.59	0.82	1.00	1.18	1.41	1.59	1.77	2.00
Optics											
T2	Lumens	5,272	10,303	15,373	20,313	25,168	30,118	35,618	40,357	45,018	49,842
	BUG Rating	B1-U0-G1	B2-U0-G2	B2-U0-G2	B3-U0-G3	B3-U0-G4	B3-U0-G4	B3-U0-G4	B3-U0-G5	B4-U0-G5	B4-U0-G5
T2R	Lumens	5,597	10,938	16,321	21,565	26,719	31,974	37,813	42,844	47,792	52,914
	BUG Rating	B1-U0-G1	B2-U0-G2	B2-U0-G2	B3-U0-G3	B3-U0-G3	B3-U0-G4	B3-U0-G4	B3-U0-G4	B4-U0-G4	B4-U0-G5
T3	Lumens	5,374	10,501	15,669	20,704	25,652	30,697	36,303	41,134	45,884	50,802
	BUG Rating	B1-U0-G2	B2-U0-G2	B2-U0-G3	B3-U0-G3	B3-U0-G4	B3-U0-G4	B3-U0-G5	B3-U0-G5	B4-U0-G5	B4-U0-G5
T3R	Lumens	5,493	10,735	16,017	21,164	26,222	31,379	37,110	42,048	46,904	51,930
	BUG Rating	B1-U0-G2	B1-U0-G2	B2-U0-G3	B2-U0-G4	B3-U0-G4	B3-U0-G4	B3-U0-G5	B3-U0-G5	B3-U0-G5	B3-U0-G5
T4FT	Lumens	5,405	10,562	15,760	20,824	25,801	30,875	36,514	41,372	46,150	51,096
	BUG Rating	B1-U0-G2	B2-U0-G2	B2-U0-G3	B3-U0-G4	B3-U0-G4	B3-U0-G5	B3-U0-G5	B3-U0-G5	B3-U0-G5	B3-U0-G5
T4W	Lumens	5,335	10,426	15,556	20,555	25,468	30,476	36,042	40,838	45,554	50,436
	BUG Rating	B1-U0-G2	B2-U0-G2	B2-U0-G3	B3-U0-G4	B3-U0-G4	B3-U0-G5	B3-U0-G5	B4-U0-G5	B4-U0-G5	B4-U0-G5
SL2	Lumens	5,263	10,285	15,347	20,278	25,124	30,066	35,556	40,288	44,940	49,756
	BUG Rating	B1-U0-G2	B2-U0-G2	B2-U0-G3	B3-U0-G3	B3-U0-G4	B3-U0-G4	B3-U0-G5	B3-U0-G5	B4-U0-G5	B4-U0-G5
SL3	Lumens	5,373	10,500	15,667	20,701	25,649	30,693	36,298	41,128	45,878	50,794
	BUG Rating	B1-U0-G2	B2-U0-G3	B2-U0-G3	B3-U0-G4	B3-U0-G4	B3-U0-G4	B3-U0-G5	B3-U0-G5	B3-U0-G5	B3-U0-G5
SL4	Lumens	5,105	9,976	14,886	19,669	24,370	29,163	34,488	39,078	43,591	48,262
	BUG Rating	B1-U0-G2	B1-U0-G3	B1-U0-G3	B2-U0-G4	B2-U0-G4	B2-U0-G5	B3-U0-G5	B3-U0-G5	B3-U0-G5	B3-U0-G5
5NQ	Lumens	5,542	10,830	16,160	21,352	26,455	31,658	37,439	42,421	47,320	52,392
	BUG Rating	B2-U0-G1	B3-U0-G1	B3-U0-G2	B4-U0-G2	B4-U0-G2	B5-U0-G2	B5-U0-G3	B5-U0-G3	B5-U0-G3	B5-U0-G4
5MQ	Lumens	5,644	11,029	16,457	21,745	26,942	32,241	38,128	43,202	48,191	53,356
	BUG Rating	B3-U0-G1	B4-U0-G2	B4-U0-G2	B5-U0-G3	B5-U0-G3	B5-U0-G4	B5-U0-G4	B5-U0-G4	B5-U0-G4	B5-U0-G5
5WQ	Lumens	5,659	11,059	16,501	21,803	27,014	32,327	38,230	43,317	48,320	53,498
	BUG Rating	B3-U0-G1	B4-U0-G2	B4-U0-G2	B5-U0-G3	B5-U0-G4	B5-U0-G4	B5-U0-G4	B5-U0-G5	B5-U0-G5	B5-U0-G5
SLL/SLR	Lumens	4,722	9,227	13,767	18,191	22,539	26,971	31,897	36,141	40,315	44,635
	BUG Rating	B1-U0-G2	B1-U0-G3	B2-U0-G3	B2-U0-G3	B3-U0-G4	B3-U0-G4	B3-U0-G5	B3-U0-G5	B3-U0-G5	B3-U0-G5
RW	Lumens	5,492	10,732	16,014	21,159	26,216	31,372	37,101	42,038	46,893	51,918
	BUG Rating	B2-U0-G1	B3-U0-G1	B4-U0-G2	B4-U0-G2	B4-U0-G2	B5-U0-G3	B5-U0-G3	B5-U0-G3	B5-U0-G4	B5-U0-G4
AFL	Lumens	5,512	10,771	16,072	21,236	26,311	31,486	37,236	42,191	47,063	52,107
	BUG Rating	B1-U0-G1	B1-U0-G1	B2-U0-G2	B2-U0-G2	B3-U0-G3	B3-U0-G3	B3-U0-G3	B3-U0-G3	B3-U0-G3	B3-U0-G4

* Nominal data for 4000K CCT.

LUMEN MULTIPLIER

Ambient Temperature	Lumen Multiplier
0°C	1.02
10°C	1.01
25°C	1.00
40°C	0.99
50°C	0.97

LUMEN MAINTENANCE

Ambient Temperature	TM-21 Lumen Maintenance (60,000 Hours)	Theoretical L70 (Hours)
25°C	> 94%	> 350,000
40°C	> 93%	> 250,000
50°C*	> 90%	> 170,000

* 50°C lumen maintenance data applies to 530mA and 700mA drive currents.

NOMINAL POWER AND LUMENS (700mA)

Number of Light Squares		1	2	3	4	5	6	7	8	9	10
Drive Current		700mA	700mA	700mA	700mA	700mA	700mA	700mA	700mA	700mA	700mA
Nominal Power (Watts)		38	72	105	138	176	210	243	276	314	348
Input Current @ 120V (A)		0.32	0.59	0.86	1.14	1.45	1.72	2	2.28	2.58	2.86
Input Current @ 208V (A)		0.21	0.36	0.51	0.67	0.87	1.02	1.18	1.34	1.53	1.69
Input Current @ 240V (A)		0.19	0.32	0.45	0.59	0.77	0.90	1.04	1.18	1.35	1.49
Input Current @ 277V (A)		0.20	0.29	0.40	0.51	0.69	0.80	0.91	1.02	1.20	1.31
Optics											
T2	Lumens	3,854	7,531	11,237	14,847	18,395	22,013	26,033	29,497	32,904	36,430
	BUG Rating	B1-U0-G1	B1-U0-G2	B2-U0-G2	B2-U0-G2	B3-U0-G3	B3-U0-G3	B3-U0-G4	B3-U0-G4	B3-U0-G4	B3-U0-G4
T2R	Lumens	4,091	7,995	11,929	15,762	19,529	23,370	27,638	31,316	34,932	38,676
	BUG Rating	B1-U0-G1	B1-U0-G2	B2-U0-G2	B2-U0-G2	B3-U0-G3	B3-U0-G3	B3-U0-G3	B3-U0-G4	B3-U0-G4	B3-U0-G4
T3	Lumens	3,928	7,676	11,453	15,133	18,750	22,437	26,534	30,065	33,537	37,132
	BUG Rating	B1-U0-G1	B1-U0-G2	B2-U0-G2	B2-U0-G3	B3-U0-G3	B3-U0-G4	B3-U0-G4	B3-U0-G4	B3-U0-G4	B3-U0-G5
T3R	Lumens	4,015	7,846	11,707	15,469	19,166	22,936	27,124	30,733	34,283	37,957
	BUG Rating	B1-U0-G1	B1-U0-G2	B2-U0-G2	B2-U0-G3	B2-U0-G3	B3-U0-G4	B3-U0-G4	B3-U0-G4	B3-U0-G5	B3-U0-G5
T4FT	Lumens	3,951	7,720	11,519	15,221	18,858	22,567	26,688	30,240	33,732	37,347
	BUG Rating	B1-U0-G1	B1-U0-G2	B2-U0-G2	B2-U0-G3	B2-U0-G4	B3-U0-G4	B3-U0-G4	B3-U0-G5	B3-U0-G5	B3-U0-G5
T4W	Lumens	3,900	7,620	11,370	15,024	18,615	22,276	26,343	29,849	33,296	36,864
	BUG Rating	B1-U0-G1	B1-U0-G2	B2-U0-G2	B2-U0-G3	B3-U0-G4	B3-U0-G4	B3-U0-G4	B3-U0-G5	B3-U0-G5	B3-U0-G5
SL2	Lumens	3,847	7,518	11,217	14,821	18,364	21,975	25,988	29,447	32,847	36,368
	BUG Rating	B1-U0-G1	B1-U0-G2	B2-U0-G3	B2-U0-G3	B3-U0-G3	B3-U0-G4	B3-U0-G4	B3-U0-G4	B3-U0-G4	B3-U0-G5
SL3	Lumens	3,927	7,675	11,451	15,131	18,747	22,434	26,531	30,061	33,533	37,126
	BUG Rating	B1-U0-G1	B1-U0-G2	B2-U0-G3	B2-U0-G3	B2-U0-G3	B3-U0-G4	B3-U0-G4	B3-U0-G4	B3-U0-G5	B3-U0-G5
SL4	Lumens	3,731	7,292	10,880	14,376	17,812	21,315	25,208	28,562	31,861	35,275
	BUG Rating	B1-U0-G2	B1-U0-G2	B1-U0-G3	B1-U0-G3	B2-U0-G4	B2-U0-G4	B2-U0-G4	B2-U0-G5	B2-U0-G5	B3-U0-G5
5NQ	Lumens	4,051	7,916	11,811	15,606	19,336	23,139	27,365	31,006	34,587	38,294
	BUG Rating	B2-U0-G1	B3-U0-G1	B3-U0-G1	B3-U0-G2	B4-U0-G2	B4-U0-G2	B4-U0-G2	B5-U0-G2	B5-U0-G3	B5-U0-G3
5MQ	Lumens	4,125	8,062	12,029	15,894	19,692	23,565	27,869	31,577	35,224	38,999
	BUG Rating	B2-U0-G1	B3-U0-G2	B4-U0-G2	B4-U0-G2	B4-U0-G2	B5-U0-G3	B5-U0-G3	B5-U0-G3	B5-U0-G4	B5-U0-G4
5WQ	Lumens	4,136	8,083	12,061	15,936	19,745	23,628	27,943	31,661	35,318	39,103
	BUG Rating	B3-U0-G1	B3-U0-G2	B4-U0-G2	B4-U0-G2	B5-U0-G3	B5-U0-G3	B5-U0-G4	B5-U0-G4	B5-U0-G4	B5-U0-G4
SLL/SLR	Lumens	3,451	6,744	10,063	13,296	16,474	19,714	23,314	26,416	29,467	32,625
	BUG Rating	B1-U0-G1	B1-U0-G2	B1-U0-G3	B2-U0-G3	B2-U0-G3	B2-U0-G4	B3-U0-G4	B3-U0-G4	B3-U0-G5	B3-U0-G5
RW	Lumens	4,014	7,844	11,704	15,465	19,162	22,930	27,118	30,726	34,274	37,948
	BUG Rating	B2-U0-G1	B3-U0-G1	B3-U0-G2	B4-U0-G2	B4-U0-G2	B4-U0-G2	B4-U0-G2	B5-U0-G3	B5-U0-G3	B5-U0-G3
AFL	Lumens	4,029	7,873	11,747	15,522	19,231	23,014	27,216	30,838	34,399	38,086
	BUG Rating	B1-U0-G1	B1-U0-G1	B2-U0-G2	B2-U0-G2	B2-U0-G2	B3-U0-G2	B3-U0-G3	B3-U0-G3	B3-U0-G3	B3-U0-G3

* Nominal data for 4000K CCT.

LUMEN MULTIPLIER

Ambient Temperature	Lumen Multiplier
0°C	1.02
10°C	1.01
25°C	1.00
40°C	0.99
50°C	0.97

LUMEN MAINTENANCE

Ambient Temperature	TM-21 Lumen Maintenance (60,000 Hours)	Theoretical L70 (Hours)
25°C	> 94%	> 350,000
40°C	> 93%	> 250,000
50°C*	> 90%	> 170,000

* 50°C lumen maintenance data applies to 530mA and 700mA drive currents.

NOMINAL POWER AND LUMENS (530mA)

Number of Light Squares		1	2	3	4	5	6	7	8	9	10
Drive Current		530mA	530mA	530mA	530mA	530mA	530mA	530mA	530mA	530mA	530mA
Nominal Power (Watts)		30	54	80	105	130	159	184	209	234	259
Input Current @ 120V (A)		0.25	0.45	0.66	0.86	1.07	1.32	1.52	1.72	1.93	2.14
Input Current @ 208V (A)		0.17	0.28	0.39	0.51	0.63	0.78	0.9	1.02	1.14	1.26
Input Current @ 240V (A)		0.17	0.25	0.35	0.45	0.55	0.70	0.80	0.90	1.00	1.10
Input Current @ 277V (A)		0.19	0.24	0.32	0.40	0.49	0.64	0.72	0.80	0.89	0.98
Optics											
T2	Lumens	3,079	6,017	8,978	11,862	14,697	17,588	20,800	23,567	26,289	29,106
	BUG Rating	B1-U0-G1	B1-U0-G2	B2-U0-G2	B2-U0-G2	B2-U0-G2	B3-U0-G3	B3-U0-G3	B3-U0-G3	B3-U0-G4	B3-U0-G4
T2R	Lumens	3,269	6,388	9,531	12,593	15,603	18,672	22,082	25,020	27,909	30,900
	BUG Rating	B1-U0-G1	B1-U0-G1	B1-U0-G2	B2-U0-G2	B2-U0-G2	B2-U0-G2	B3-U0-G3	B3-U0-G3	B3-U0-G3	B3-U0-G4
T3	Lumens	3,138	6,133	9,150	12,091	14,980	17,926	21,200	24,021	26,795	29,667
	BUG Rating	B1-U0-G1	B1-U0-G2	B2-U0-G2	B2-U0-G2	B2-U0-G3	B3-U0-G3	B3-U0-G3	B3-U0-G4	B3-U0-G4	B3-U0-G4
T3R	Lumens	3,208	6,269	9,354	12,359	15,313	18,325	21,671	24,555	27,390	30,326
	BUG Rating	B1-U0-G1	B1-U0-G2	B1-U0-G2	B2-U0-G2	B2-U0-G3	B2-U0-G3	B2-U0-G4	B3-U0-G4	B3-U0-G4	B3-U0-G4
T4FT	Lumens	3,156	6,168	9,203	12,161	15,067	18,030	21,323	24,160	26,950	29,839
	BUG Rating	B1-U0-G1	B1-U0-G2	B1-U0-G2	B2-U0-G2	B2-U0-G3	B2-U0-G3	B3-U0-G4	B3-U0-G4	B3-U0-G4	B3-U0-G5
T4W	Lumens	3,116	6,088	9,084	12,004	14,872	17,797	21,047	23,848	26,602	29,453
	BUG Rating	B1-U0-G1	B1-U0-G2	B2-U0-G2	B2-U0-G2	B2-U0-G3	B3-U0-G3	B3-U0-G4	B3-U0-G4	B3-U0-G4	B3-U0-G5
SL2	Lumens	3,074	6,006	8,962	11,842	14,672	17,558	20,764	23,527	26,244	29,056
	BUG Rating	B1-U0-G1	B1-U0-G2	B2-U0-G2	B2-U0-G3	B2-U0-G3	B3-U0-G3	B3-U0-G3	B3-U0-G4	B3-U0-G4	B3-U0-G4
SL3	Lumens	3,138	6,132	9,149	12,089	14,978	17,924	21,197	24,018	26,791	29,662
	BUG Rating	B1-U0-G1	B1-U0-G2	B1-U0-G2	B2-U0-G3	B2-U0-G3	B2-U0-G3	B3-U0-G4	B3-U0-G4	B3-U0-G4	B3-U0-G4
SL4	Lumens	2,981	5,826	8,693	11,486	14,231	17,030	20,140	22,820	25,456	28,184
	BUG Rating	B0-U0-G1	B1-U0-G2	B1-U0-G3	B1-U0-G3	B1-U0-G3	B2-U0-G3	B2-U0-G4	B2-U0-G4	B2-U0-G4	B2-U0-G5
5NQ	Lumens	3,236	6,324	9,437	12,469	15,449	18,487	21,863	24,773	27,634	30,595
	BUG Rating	B1-U0-G0	B2-U0-G1	B3-U0-G1	B3-U0-G2	B3-U0-G2	B4-U0-G2	B4-U0-G2	B4-U0-G2	B4-U0-G2	B5-U0-G2
5MQ	Lumens	3,296	6,441	9,610	12,698	15,733	18,828	22,266	25,229	28,142	31,158
	BUG Rating	B2-U0-G1	B3-U0-G1	B3-U0-G2	B4-U0-G2	B4-U0-G2	B4-U0-G2	B5-U0-G3	B5-U0-G3	B5-U0-G3	B5-U0-G3
5WQ	Lumens	3,305	6,458	9,636	12,732	15,775	18,878	22,325	25,296	28,217	31,241
	BUG Rating	B2-U0-G1	B3-U0-G2	B4-U0-G2	B4-U0-G2	B4-U0-G2	B5-U0-G3	B5-U0-G3	B5-U0-G3	B5-U0-G4	B5-U0-G4
SLL/SLR	Lumens	2,757	5,388	8,040	10,623	13,162	15,751	18,627	21,105	23,543	26,066
	BUG Rating	B1-U0-G1	B1-U0-G2	B1-U0-G2	B1-U0-G3	B2-U0-G3	B2-U0-G3	B2-U0-G3	B2-U0-G4	B3-U0-G4	B3-U0-G4
RW	Lumens	3,207	6,267	9,351	12,356	15,309	18,320	21,666	24,549	27,384	30,319
	BUG Rating	B2-U0-G1	B3-U0-G1	B3-U0-G1	B3-U0-G2	B4-U0-G2	B4-U0-G2	B4-U0-G2	B4-U0-G2	B4-U0-G2	B5-U0-G3
AFL	Lumens	3,219	6,290	9,385	12,401	15,365	18,387	21,745	24,638	27,484	30,429
	BUG Rating	B1-U0-G1	B1-U0-G1	B1-U0-G1	B2-U0-G2	B2-U0-G2	B2-U0-G2	B2-U0-G2	B3-U0-G2	B3-U0-G3	B3-U0-G3

* Nominal data for 4000K CCT.

LUMEN MULTIPLIER

Ambient Temperature	Lumen Multiplier
0°C	1.02
10°C	1.01
25°C	1.00
40°C	0.99
50°C	0.97

LUMEN MAINTENANCE

Ambient Temperature	TM-21 Lumen Maintenance (60,000 Hours)	Theoretical L70 (Hours)
25°C	> 94%	> 350,000
40°C	> 93%	> 250,000
50°C*	> 90%	> 170,000

* 50°C lumen maintenance data applies to 530mA and 700mA drive currents.

ORDERING INFORMATION

Sample Number: GLEON-AE-04-LED-E1-T3-GM-700

Product Family ^{1,2}	Light Engine	Number of Light Squares ³	Lamp Type	Voltage	Distribution	Color	Mounting
GLEON=Galleon	AE=1A Drive Current	01=1 02=2 03=3 04=4 05=5 06=6 07=7 ⁴ 08=8 ⁴ 09=9 ⁵ 10=10 ⁵	LED=Solid State Light Emitting Diodes	E1=(120-277V) 347=347V ⁶ 480=480V ^{6,7}	T2=Type II T2R=Type II Roadway T3=Type III T3R=Type III Roadway T4FT=Type IV Forward Throw T4W=Type IV Wide 5NQ=Type V Narrow 5MQ=Type V Square Medium 5WQ=Type V Square Wide SLZ=Type II w/Spill Control SL3=Type III w/Spill Control SL4=Type IV w/Spill Control SLL=90° Spill Light Eliminator Left SLR=90° Spill Light Eliminator Right RW=Rectangular Wide Type I AFL=Automotive Frontline	AP=Grey BZ=Bronze BK=Black DP=Dark Platinum GM=Graphite Metallic WH=White	[Blank]=Arm for Round or Square Pole EA=Extended Arm ⁸ MA=Mast Arm Adapter ⁹ WM=Wall Mount QM=Quick Mount Arm (Standard Length) ¹⁰ QMEA=Quick Mount Arm (Extended Length) ¹¹
Options (Add as Suffix)					Accessories (Order Separately)		
2L=Two Circuits ^{12,13} 7030=70 CRI / 3000K ¹⁴ 8030=80 CRI / 3000K ¹⁵ 7050=70 CRI / 5000K ¹⁵ 7060=70 CRI / 6000K ¹⁴ 530=Drive Current Factory Set to 530mA ¹⁶ 700=Drive Current Factory Set to 700mA ¹⁶ P=Button Type Photocontrol (120, 208, 240 or 277V) PER7=NEMA 7-PIN Twistlock Photocontrol Receptacle R=NEMA Twistlock Photocontrol Receptacle HA=50°C High Ambient ^{13,17} MS/DIM-L08=Motion Sensor for Dimming Operation, Maximum 8' Mounting Height ^{18,19,20,21,22} MS/DIM-L20=Motion Sensor for Dimming Operation, 9' - 20' Mounting Height ^{18,19,20,21,22} MS/DIM-L40=Motion Sensor for Dimming Operation, 21' - 40' Mounting Height ^{18,19,20,21} MS/DIM-L40W=Motion Sensor for Dimming Operation, 21' - 40' Mounting Height (Wide Range) ^{18,19,20,21,25} MS/X-L08=Bi-Level Motion Sensor, Maximum 8' Mounting Height ^{18,19,20,21,22,26} MS/X-L20=Bi-Level Motion Sensor, 9' - 20' Mounting Height ^{18,19,20,21,23,26} MS/X-L40=Bi-Level Motion Sensor, 21' - 40' Mounting Height ^{18,19,20,21,24,26} MS/X-L40W=Bi-Level Motion Sensor, 21' - 40' Mounting Height (Wide Range) ^{18,19,20,21,25,26} MS-L08=Motion Sensor for ON/OFF Operation, Maximum 8' Mounting Height ^{18,19,20,21,22} MS-L20=Motion Sensor for ON/OFF Operation, 9' - 20' Mounting Height ^{18,19,20,21,23} MS-L40=Motion Sensor for ON/OFF Operation, 21' - 40' Mounting Height ^{18,19,20,21,24} MS-L40W=Motion Sensor for ON/OFF Operation, 21' - 40' Mounting Height (Wide Range) ^{18,19,20,25} DIMRF-LW=LumaWatt Wireless Sensor, Wide Lens for 8' - 16' Mounting Height ²⁷ DIMRF-LN=LumaWatt Wireless Sensor, Narrow Lens for 16' - 40' Mounting Height ²⁷ L90=Optics Rotated 90° Left R90=Optics Rotated 90° Right MT=Factory Installed Mesh Top TH=Tool-less Door Hardware LCF=Light Square Trim Plate Painted to Match Housing ²⁸ HSS=Factory Installed House Side Shield ²⁹ CE=CE Marking ³⁰					OA/RA1016=NEMA Photocontrol Multi-Tap - 105-285V OA/RA1027=NEMA Photocontrol - 480V OA/RA1201=NEMA Photocontrol - 347V OA/RA1013=Photocontrol Shorting Cap OA/RA1014=120V Photocontrol MA1252=10kV Surge Module Replacement MA1036-XX=Single Tenon Adapter for 2-3/8" O.D. Tenon MA1037-XX=2 @ 180° Tenon Adapter for 2-3/8" O.D. Tenon MA1197-XX=3 @ 120° Tenon Adapter for 2-3/8" O.D. Tenon MA1188-XX=4 @ 90° Tenon Adapter for 2-3/8" O.D. Tenon MA1189-XX=2 @ 90° Tenon Adapter for 2-3/8" O.D. Tenon MA1190-XX=3 @ 90° Tenon Adapter for 2-3/8" O.D. Tenon MA1191-XX=2 @ 120° Tenon Adapter for 2-3/8" O.D. Tenon MA1038-XX=Single Tenon Adapter for 3-1/2" O.D. Tenon MA1039-XX=2 @ 180° Tenon Adapter for 3-1/2" O.D. Tenon MA1192-XX=3 @ 120° Tenon Adapter for 3-1/2" O.D. Tenon MA1193-XX=4 @ 90° Tenon Adapter for 3-1/2" O.D. Tenon MA1194-XX=2 @ 90° Tenon Adapter for 3-1/2" O.D. Tenon MA1195-XX=3 @ 90° Tenon Adapter for 3-1/2" O.D. Tenon FSIR-100=Wireless Configuration Tool for Occupancy Sensor ³¹ GLEON-MT1=Field Installed Mesh Top for 1-4 Light Squares GLEON-MT2=Field Installed Mesh Top for 5-6 Light Squares GLEON-MT3=Field Installed Mesh Top for 7-8 Light Squares GLEON-MT4=Field Installed Mesh Top for 9-10 Light Squares GLEON-QM=Quick Mount Arm Kit ¹⁰ GLEON-QM-EA=Quick Mount Extended Length Arm Kit ¹¹ LS/HSS=Field Installed House Side Shield ^{28,32}		

NOTES:

- Customer is responsible for engineering analysis to confirm pole and fixture compatibility for all applications. Refer to our white paper WP513001EN for additional support information.
- DesignLights Consortium™ Qualified. Refer to www.designlights.org Qualified Products List under Family Models for details.
- Standard 4000K CCT and minimum 70 CRI.
- Not compatible with extended quick mount arm (QMEA).
- Not compatible with standard quick mount arm (QM) or extended quick mount arm (QMEA).
- Requires the use of a step down transformer when combined with MS/DIM, MS/X or DIMRF.
- Only for use with 480V Wye systems. Per NEC, not for use with ungrounded systems, impedance grounded systems or corner grounded systems (commonly known as Three Phase Three Wire Delta, Three Phase High Leg Delta and Three Phase Corner Grounded Delta systems).
- May be required when two or more luminaires are oriented on a 90° or 120° drilling pattern. Refer to arm mounting requirement table.
- Factory installed.
- Maximum 8 light squares.
- Maximum 6 light squares.
- 2L is not available with MS/X or MS/DIM at 347V or 480V. 2L in AE-02 through AE-04 requires a larger housing, normally used for AE-05 or AE-06. Extended arm option may be required when mounting two or more fixtures per pole at 90° or 120°. Refer to arm mounting requirement table.
- Not available with LumaWatt wireless sensors.
- Extended lead times apply. Use dedicated IES files for 3000K and 6000K when performing layouts. These files are published on the Galleon luminaire product page on the website.
- Extended lead times apply. For 8030, factor 7030 IES files x .92 (8% lumen loss). For 7050, use 7060 IES files.
- 1 Amp standard. Use dedicated IES files for 530mA and 700mA when performing layouts. These files are published on the Galleon luminaire product page on the website.
- 50°C lumen maintenance data applies to 530mA and 700mA drive currents.
- Consult factory for more information.
- Utilizes internal step-down transformer when 347V or 480V is selected.
- The FSIR-100 accessory is required to adjust parameters including high and low modes, sensitivity, time delay, cutoff and more. Consult your lighting representative at Eaton for more information.
- Not available with HA option.
- Approximately 22' detection diameter at 8' mounting height.
- Approximately 40' detection diameter at 20' mounting height.
- Approximately 60' detection diameter at 40' mounting height.
- Approximately 100' detection diameter at 40' mounting height.
- Replace X with number of light squares operating in low output mode.
- LumaWatt wireless sensors are factory installed only requiring network components RF-EM-1, RF-GW-1 and RF-ROUT-1 in appropriate quantities. See www.eaton.com/lighting for LumaWatt application information.
- Not available with house side shield (HSS).
- Only for use with SL2, SL3, SL4 and AFL distributions. The Light Square trim plate is painted black when the HSS option is selected.
- CE is not available with the DIMRF, MS, MS/X, MS/DIM, P, R or PER7 options. Available in 120-277V only.
- This tool enables adjustment of parameters including high and low modes, sensitivity, time delay, cutoff and more. Consult your lighting representative at Eaton for more information.
- One required for each Light Square.

Steel Poles



SSS SQUARE STRAIGHT STEEL

Catalog #		Type
Project		
Comments		Date
Prepared by		

FEATURES

- ASTM Grade steel base plate with ASTM A366 base cover
- Hand hole assembly 3" x 5" on 5" and 6" pole; and 2" x 4" on 4" pole
- 10'-39' mounting heights
- Drilled or tenon (specify)

ORDERING INFORMATION

SAMPLE NUMBER: SSS5A20SFM1XG

Product Family	Shaft Size (Inches) ¹	Wall Thickness (Inches)	Mounting Height (Feet)	Base Type	Finish	Mounting Type	Number and Location of Arms	Arm Lengths (Feet)	Options (Add as Suffix)
SSS=Square Straight Steel	4=4" 5=5" 6=6"	A=0.120" M=0.188" X=0.250"	10=10' 15=15' 20=20' 25=25' 30=30' 35=35' 39=39'	S=Square Steel Base	F=Dark Bronze G=Galvanized Steel J=Summit White K=Carbon Bronze L=Dark Platinum P=Primer Powder Coat R=Hartford Green S=Silver T=Graphite Metallic V=Grey W=White X=Custom Color Y=Black	2=2-3/8" O.D. Tenon (4" Long) 3=3-1/2" O.D. Tenon (5" Long) 4=4" O.D. Tenon (6" Long) 5=3" O.D. Tenon (4" Long) 6=2-3/8" O.D. Tenon (6" Long) 7=4" O.D. Tenon (10" Long) A=Type A Drilling C=Type C Drilling E=Type E Drilling F=Type F Drilling G=Type G Drilling J=Type J Drilling K=Type K Drilling M=Type M Drilling R=Type R Drilling Z=Type Z Drilling N = Type N Drilling	1=Single 2=2 at 180° 3=Triple 4=4 at 90° 5=2 at 90° X=None	X=None	A=1/2" Tapped Hub (Specify location desired) B=3/4" Tapped Hub (Specify location desired) C=Convenience Outlet ³ E=GFCI Convenience Outlet ³ G=Ground Lug H=Additional Hand Hole ⁴ L=Drilled for Bumper Glitter V=Vibration Damper

NOTES: 1. All shaft sizes nominal. 2. Square poles are 3 at 90°, round poles are 3 at 120°. 3. Outlet is located 4' above base and on same side of pole as hand hole, unless specified otherwise. Receptacle not included, provision only. 4. Additional hand hole is located 12" below pole top and 90° from standard hand hole location, unless otherwise specified.

DIMENSIONS

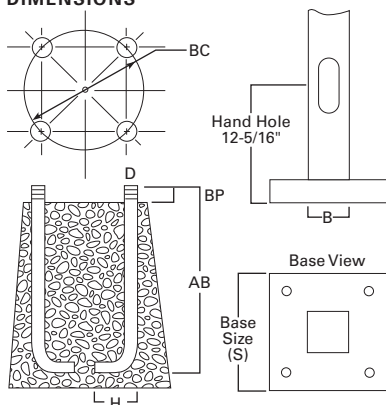

WARNING: Customer is responsible for engineering analysis to confirm pole and fixture compatibility for all applications. Refer to pole white paper WP513001EN for additional support information. Before installing, make sure proper anchor bolts and templates are obtained. The use of unauthorized accessories such as banners, signs, cameras or pennants for which the pole was not designed voids the pole warranty and may result in pole failure causing serious injury or property damage. Information regarding total loading capacity can be supplied upon request. The pole warranty is void unless poles are used and installed as a complete pole and luminaire combination. This warranty specifically excludes failure as the result of a third party act or omission, misuse, unanticipated uses, fatigue failure or similar phenomena resulting from induced vibration, harmonic oscillation or resonance associated with movement of air currents around the product.

Specifications and dimensions subject to change without notice. Consult your lighting representative at Eaton or visit www.eaton.com/lighting for available options, accessories and ordering information.

Effective Projected Area (At Pole Top)

Mounting Height (Feet)	Catalog Number ^{1,2}	Wall Thickness (Inches)	Base Square ³ (Inches)	Bolt Circle Diameter (Inches)	Anchor Bolt Projection ³ (Inches)	Shaft Size ³ (Inches)	Anchor Bolt Diameter x Length x Hook (Inches)	Net Weight (Pounds)	Maximum Effective Projected Area (Square Feet) ⁴				Max. Fixture Load - Includes Bracket (Pounds)
MH			S	BC	BP	B	D x AB x H		80 mph	90 mph	100 mph	110 mph	
10	SSS4A10S	0.120	10-1/2	11	4-1/2	4	3/4 x 25 x 3	85	30.0	22.0	17.0	13.0	100
15	SSS4A15S	0.120	10-1/2	11	4-1/2	4	3/4 x 25 x 3	118	15.0	11.5	8.7	6.5	100
20	SSS4A20S	0.120	10-1/2	11	4-1/2	4	3/4 x 25 x 3	150	8.7	5.9	3.9	2.5	150
20	SSS5A20S	0.120	10-1/2	11	4-1/2	5	3/4 x 25 x 3	183	15.4	11.1	7.9	5.5	150
25	SSS4A25S	0.120	10-1/2	11	4-1/2	4	3/4 x 25 x 3	181	3.7	1.7	0.3	--	200
25	SSS5A25S	0.120	10-1/2	11	5	5	3/4 x 25 x 3	222	9.3	6.0	3.5	1.6	200
25	SSS6A25S	0.120	12-1/2	12-1/2	5	6	1 x 36 x 4	284	9.9	6.1	3.5	1.2	200
30	SSS5A30S	0.120	10-1/2	11	4-1/2	5	3/4 x 25 x 3	260	4.7	2.1	--	--	200
30	SSS5M30S	0.188	10-1/2	11	4-1/2	5	3/4 x 25 x 3	392	10.4	6.4	3.5	1.5	200
30	SSS6A30S	0.120	12-1/2	12-1/2	5	6	1 x 36 x 4	330	4.3	1.4	--	--	200
30	SSS6M30S	0.188	12-1/2	12-1/2	5	6	1 x 36 x 4	489	19.0	13.0	8.7	5.6	200
35	SSS5M35S	0.188	10-1/2	11	4-1/2	5	3/4 x 25 x 3	453	5.8	2.8	--	--	200
35	SSS6M35S	0.188	12-1/2	12-1/2	5	6	1 x 36 x 4	564	12.8	7.2	3.7	1.0	200
35	SSS6X35S	0.250	12-1/2	12-1/2	5	6	1 x 36 x 4	738	16.5	11.0	6.8	3.5	200
39	SSS6M39S	0.188	12-1/2	12-1/2	5	6	1 x 36 x 4	618	7.3	3.0	--	--	300
39	SSS6X39S	0.250	12-1/2	12-1/2	5	6	1 x 36 x 4	816	13.0	7.0	3.7	0.8	300

Effective Projected Area (Two Feet Above Pole Top)

Mounting Height (Feet)	Catalog Number ^{1,2}	Wall Thickness (Inches)	Base Square ³ (Inches)	Bolt Circle Diameter (Inches)	Anchor Bolt Projection ³ (Inches)	Shaft Size ³ (Inches)	Anchor Bolt Diameter x Length x Hook (Inches)	Net Weight (Pounds)	Maximum Effective Projected Area (Square Feet) ⁴				Max. Fixture Load - Includes Bracket (Pounds)
MH			S	BC	BP	B	D x AB x H		80 mph	90 mph	100 mph	110 mph	
10	SSS4A10S	0.120	10-1/2	11	4-1/2	4	3/4 x 25 x 3	85	23.0	17.5	14.0	11.0	100
15	SSS4A15S	0.120	10-1/2	11	4-1/2	4	3/4 x 25 x 3	118	13.4	10.0	7.5	5.7	100
20	SSS4A20S	0.120	10-1/2	11	4-1/2	4	3/4 x 25 x 3	150	7.6	5.2	3.4	2.1	150
20	SSS5A20S	0.120	10-1/2	11	4-1/2	5	3/4 x 25 x 3	183	13.8	9.9	7.1	4.9	150
25	SSS4A25S	0.120	10-1/2	11	4-1/2	4	3/4 x 25 x 3	181	3.4	1.6	0.3	--	200
25	SSS5A25S	0.120	10-1/2	11	5	5	3/4 x 25 x 3	222	8.5	5.5	3.2	1.5	200
25	SSS6A25S	0.120	12-1/2	12-1/2	5	6	1 x 36 x 4	284	9.1	5.6	3.0	1.2	200
30	SSS5A30S	0.120	10-1/2	11	4-1/2	5	3/4 x 25 x 3	260	1.8	--	--	--	200
30	SSS5M30S	0.188	10-1/2	11	4-1/2	5	3/4 x 25 x 3	392	9.6	5.9	1.9	0.2	200
30	SSS6A30S	0.120	12-1/2	12-1/2	5	6	1 x 36 x 4	330	4.1	1.3	--	--	200
30	SSS6M30S	0.188	12-1/2	12-1/2	5	6	1 x 36 x 4	489	18.5	12.5	8.4	5.3	200
35	SSS5M35S	0.188	10-1/2	11	4-1/2	5	3/4 x 25 x 3	453	5.5	2.4	--	--	200
35	SSS6M35S	0.188	12-1/2	12-1/2	5	6	1 x 36 x 4	564	11.8	7.0	3.5	1.0	200
35	SSS6X35S	0.250	12-1/2	12-1/2	5	6	1 x 36 x 4	738	16.0	10.5	6.4	3.4	200
39	SSS6M39S	0.188	12-1/2	12-1/2	5	6	1 x 36 x 4	618	7.0	2.4	--	--	300
39	SSS6X39S	0.250	12-1/2	12-1/2	5	6	1 x 36 x 4	816	12.0	6.7	3.0	0.5	300

NOTES:

1. Catalog number includes pole with hardware kit. Anchor bolts not included. Before installing, make sure proper anchor bolts and templates are obtained.
2. Tenon size or machining for rectangular arms must be specified. Hand hole position relative to drill location.
3. Shaft size, base square, anchor bolts and projections may vary slightly. All dimensions nominal.
4. EPAs based on shaft properties with wind normal to flat. EPAs calculated using base wind velocity as indicated plus 30% gust factor.

Cree Edge™ Series

LED Pathway Luminaire

Milwaukee Street
Type B
PWY-EDG-5M-P3-02-E-UL-350-40K

Product Description

Durable die-cast aluminum luminaire housing mounts directly to 4" (102mm) diameter pole (included) without visible mounting hardware for clean appearance. Pole mounts to rugged die cast aluminum internal flange secured by three 3/8" - 16x6" anchor bolts with 1-1/4" hook (provided). **Note:** T45 Torx 3/8" socket required for head installation. Top mounted LEDs for superior optical performance and light control.

Applications: Landscape, walk-ways and general site lighting

Performance Summary

Patented NanoOptic® Product Technology

Made in the U.S.A. of U.S. and imported parts

CRI: Minimum 70 CRI

CCT: 4000K (+/- 300K), 5700K (+/- 500K) standard

Limited Warranty*: 10 years on luminaire/10 years on Colorfast DeltaGuard® finish

* See www.cree.com/lighting/products/warranty for warranty terms

Accessories

Field-Installed		
Upgrade Kit - Used for replacement of existing bollards with a bolt hole circle of 5.75" (146mm)		
XA-XBP8RSV	XA-XBP8RWH	XA-XBP8RPB
XA-XBP8RBK	XA-XBP8RBZ	

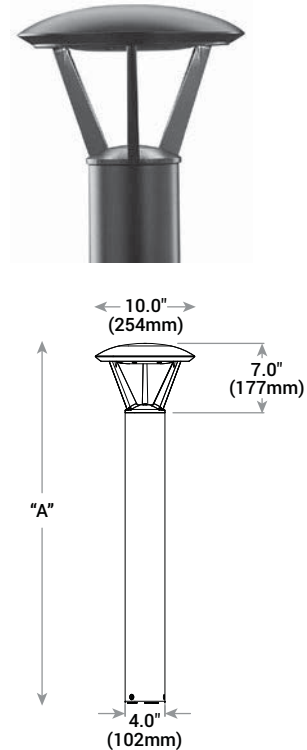

Model	Dim. "A"	Weight*
Landscape (P0)	13" (330mm)	12.7 lbs. (5.8kg)
Landscape (P1)	18" (457mm)	13.3 lbs. (6.0kg)
Pathway (P3)	36" (914mm)	17.9 lbs. (8.1kg)
Pathway (P4)	42" (1067mm)	18.6 lbs. (8.4kg)
Pedestrian (P8)	96" (2438mm)	28.4 lbs (12.9kg)

* Add 4.5 lbs. (2.0kg) for 347-480V

Ordering Information

Example: PWY-EDG-2M-P0-02-E-UL-SV-350

PWY-EDG			02	E				
Product	Optic	Mounting	LED Count (x9)	Series	Voltage	Color Options	Drive Current	Options
PWY-EDG	2M Type II Medium 3M Type III Medium 5M Type V Medium 5S Type V Short	P0 13" (330mm) landscape P1 18" (457mm) landscape P3 36" (914mm) pathway P4 42" (1067mm) pathway P8 96" (2438mm) pedestrian	02	E	UL Universal 120-277V UH Universal 347-480V - Available with P3, P4, and P8 mounts only 12 120V 27 277V	BK Black BZ Bronze SV Silver WH White	350 350mA 525 525mA - Available with P1, P3, P4, and P8 mounts only	40K 4000K Color Temperature - Minimum 70 CRI - Color temperature per luminaire F Fuse - When code dictates fusing, use time delay fuse - Refer to ML spec sheet for availability with ML options HL Hi/Low (Dual Circuit Input) - Refer to HL spec sheet for details - Sensor not included TL Two-Level (175/525 w/integrated sensor control) - Refer to TL spec sheet for details TL2 Two-Level (0/350 w/integrated sensor control) - Refer to TL spec sheet for details TL3 Two-Level (0/525 w/integrated sensor control) - Refer to TL spec sheet for details WB Welded Base Plate - Standard on P8 mount option, available with P3 and P4 mount - Includes welded base cover



US: www.cree.com/lighting

T (800) 236-6800 F (262) 504-5415

Rev. Date: V4 07/22/2015



Product Specifications

CONSTRUCTION & MATERIALS

- Durable die-cast aluminum luminaire housing mounts directly to 4" (102mm) diameter pole (included) without visible mounting hardware for clean appearance
- Pole mounts to rugged die cast aluminum internal flange secured by three 3/8"-16x6" anchor bolts with 1-1/4" hook(provided)
- **Note:** T45 Torx 3/8" socket required for head installation
- Top mounted LEDs for superior optical performance and light control
- Exclusive Colorfast DeltaGuard® finish features an E-Coat epoxy primer with an ultradurable powder topcoat, providing excellent resistance to corrosion, ultraviolet degradation and abrasion. Black, bronze, silver and white are available
- **Weight:** See Dimension and Weight Chart on page 1

ELECTRICAL SYSTEM

- **Input Voltage:** 120-277V or 347-480V, 50/60Hz, Class 1 drivers
- **Power Factor:** > 0.9 at full load at 120V
- **Total Harmonic Distortion:** < 20% at full load at 120V
- Integral 10kV surge suppression protection standard
- To address inrush current, slow blow fuse or type C/D breaker should be used

REGULATORY & VOLUNTARY QUALIFICATIONS

- cULus Listed
- Suitable for wet locations
- 10kV surge suppression protection tested in accordance with IEEE/ANSI C62.41.2
- Luminaire and finish endurance tested to withstand 5,000 hours of elevated ambient salt fog conditions as defined in ASTM Standard B 117
- Meets Buy American requirements within ARRA

Electrical Data*								
LED Count (x9)	System Watts 120-277V	System Watts 347-480V	Total Current					
			120V	208V	240V	277V	347V	480V
350mA								
02	22	28	0.18	0.12	0.10	0.10	0.09	0.13
525mA								
02	34	40	0.29	0.19	0.17	0.15	0.12	0.13

* Electrical data at 25°C (77°F)

Recommended Cree Edge™ Series Lumen Maintenance Factors (LMF) ¹					
Ambient	Initial LMF	25K hr Projected ² LMF	50K hr Projected ² LMF	75K hr Calculated ³ LMF	100K hr Calculated ³ LMF
5°C (41°F)	1.04	0.99	0.97	0.95	0.93
10°C (50°F)	1.03	0.98	0.96	0.94	0.92
15°C (59°F)	1.02	0.97	0.95	0.93	0.91
20°C (68°F)	1.01	0.96	0.94	0.92	0.90
25°C (77°F)	1.00	0.95	0.93	0.91	0.89

¹ Lumen maintenance values at 25°C are calculated per TM-21 based on LM-80 data and in-situ luminaire testing

² In accordance with IESNA TM-21-11, Projected Values represent interpolated value based on time durations that are within six times (6X) the IESNA LM-80-08 total test duration (in hours) for the device under testing ((DUT) i.e. the packaged LED chip)

³ In accordance with IESNA TM-21-11, Calculated Values represent time durations that exceed six times (6X) the IESNA LM-80-08 total test duration (in hours) for the device under testing ((DUT) i.e. the packaged LED chip)



Photometry

All published luminaire photometric testing performed to IESNA LM-79-08 standards by a NVLAP accredited laboratory. To obtain an IES file specific to your project consult: www.cree.com/Lighting/Tools-and-Support/Exterior-IES-Configuration-Tool

2M

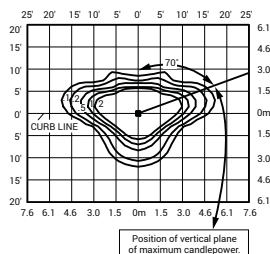
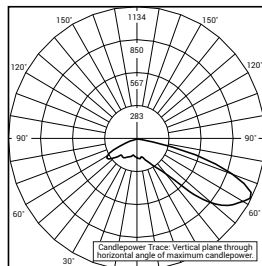

Type II Medium Distribution				
LED Count (x9)	4000K		5700K	
	Initial Delivered Lumens*	BUG Ratings** Per TM-15-11	Initial Delivered Lumens*	BUG Ratings** Per TM-15-11
350mA				
02	1,565	B1 U0 G1	1,625	B1 U0 G1
525mA				
02	2,191	B1 U0 G1	2,276	B1 U0 G1

* Initial delivered lumens at 25°C (77°F)

** For more information on the IES BUG (Backlight-Uplight-Glare) Rating visit: www.ies.org/PDF/Erratas/TM-15-11BugRatingsAddendum.pdf

3M

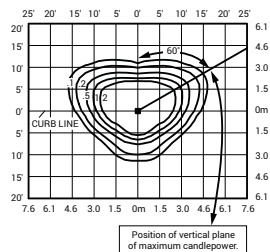
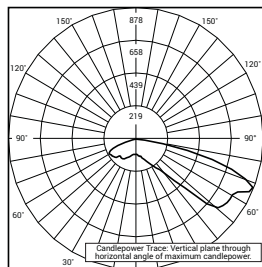

Type III Medium Distribution				
LED Count (x9)	4000K		5700K	
	Initial Delivered Lumens*	BUG Ratings** Per TM-15-11	Initial Delivered Lumens*	BUG Ratings** Per TM-15-11
350mA				
02	1,389	B1 U0 G1	1,442	B1 U0 G1
525mA				
02	1,944	B1 U0 G1	2,019	B1 U0 G1

* Initial delivered lumens at 25°C (77°F)

** For more information on the IES BUG (Backlight-Uplight-Glare) Rating visit: www.ies.org/PDF/Erratas/TM-15-11BugRatingsAddendum.pdf

5M

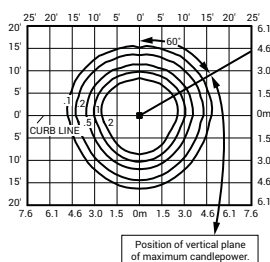
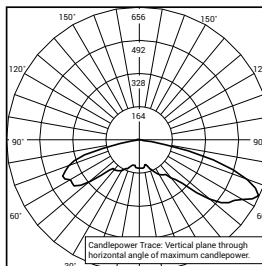

Type V Medium Distribution				
LED Count (x9)	4000K		5700K	
	Initial Delivered Lumens*	BUG Ratings** Per TM-15-11	Initial Delivered Lumens*	BUG Ratings** Per TM-15-11
350mA				
02	1,666	B1 U2 G1	1,730	B1 U2 G1
525mA				
02	2,333	B2 U2 G2	2,422	B2 U2 G2

* Initial delivered lumens at 25°C (77°F)

** For more information on the IES BUG (Backlight-Uplight-Glare) Rating visit: www.ies.org/PDF/Erratas/TM-15-11BugRatingsAddendum.pdf

Photometry

All published luminaire photometric testing performed to IESNA LM-79-08 standards by a NVLAP accredited laboratory. To obtain an IES file specific to your project consult: www.cree.com/Lighting/Tools-and-Support/Exterior-IES-Configuration-Tool

5S

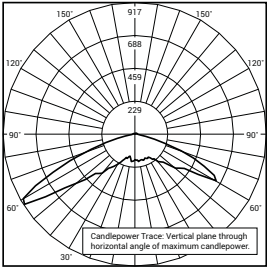

RESTL Test Report #: PL5759-001
PWY-EDG-5S-**-02-E-UL-350-40K
Initial Delivered Lumens: 1,897

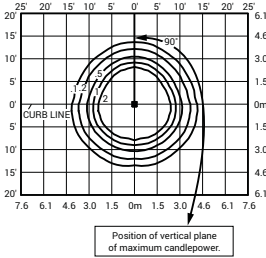

PWY-EDG-5S-**-02-E-UL-350-40K
Mounting Height: 3' (0.9m) A.F.G.
Initial Delivered Lumens: 1,868
Initial FC at grade

Type V Short Distribution				
LED Count (x9)	4000K		5700K	
	Initial Delivered Lumens*	BUG Ratings** Per TM-15-11	Initial Delivered Lumens*	BUG Ratings** Per TM-15-11
350mA				
02	1,868	B1 U2 G1	1,940	B1 U2 G1
525mA				
02	2,615	B1 U2 G1	2,716	B1 U2 G1

* Initial delivered lumens at 25°C (77°F)
** For more information on the IES BUG (Backlight-Uplight-Glare) Rating visit: www.ies.org/PDF/Erratas/TM-15-11BugRatingsAddendum.pdf

with Welded Base

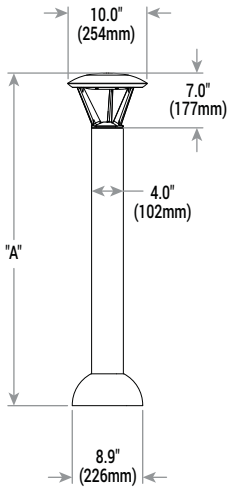

Model	Dim. "A"	Weight*
Pathway (P3)	36" (914mm)	17.9 lbs. (8.1kg)
Pathway (P4)	42" (1068mm)	18.6 lbs. (8.4kg)
Pedestrian (P8)	96" (2438mm)	28.4 lbs (12.9kg)

* Add 4.5 lbs. (2.0kg) for 347-480V



CORE 300 SX

surface mount

PROJECT

Job	Notes
Type	
Part #	

SPECIFICATIONS

- Source Xicato XTM LED module - up to 3000 lumens
 C.C.T. 2700K, 3000K, 3500K or 4000K
 Color Consistency 1x2 SDCM (MacAdam) along BBL, CCT +/- 40K to 70K, Duv +/- .001
 CRI (Ra) 83 or 98
 Driver / Location Included / Remote mount or deep canopy options
 Dimming 0-10V or phase dimming to 10% standard; DALI, DMX and 1% dimming available
 Input Voltage 100 to 277VAC, phase dimmable versions are 120VAC only
 Power Up to 36 watts max, depending on LED module / driver
 Reflector 20°, 40° or 60° - field replaceable without tools
 Material CNC machined aluminum with stainless steel hardware
 Finish Powder coat - TGIC polyester for exterior and interior use
 Weight 4 lb. [1.8 kg]
 Location Listed for Wet & Damp locations
 Approvals ETL Listed to UL 1598, 2108, 8750 and CSA C22.2# 9 & #250.0
 L80 Life > 50,000 hours at 80% lumen maintenance based on IESNA LM-80-08
 Warranty Lifetime Limited Warranty - see warranty for details
 IES Files LM-79-08 IES files available at www.v2LightingGroup.com/downloads
 Modifications Any modification or customization is possible - consult factory



ORDERING LOGIC

Model	Driver Location	Dimming	Mounting Location	Output	CRI *	C.C.T.	Reflector	Shell	Options
C3SM									
	R =Remote	N =None	D =Damp	07 =700 lm	83 =83	27 =2700K	20 =20°	XX	
	D =Deep	P =Phase	W =Wet	10 =950 lm	98 =98*	30 =3000K	40 =40°	(see chart on page 4)	
	Canopy	V =0-10V		13 =1300 lm		35 =3500K	60 =60°		
		Z =Other		20 =2000 lm		40 =4000K		ZZ =Custom	
				30 =3000 lm					

* 98 CRI not available in 3000 lm

Example Part Number: **C3SM-NND-20832740-S3**

CORE 300 SX Surface Mount - Remote Driver, No Dimming, Damp Location - 2000 lm, 83 CRI, 2700K, 40° Reflector - S3 Red Shell

CORE 300 SX

surface mount

DIMENSIONS

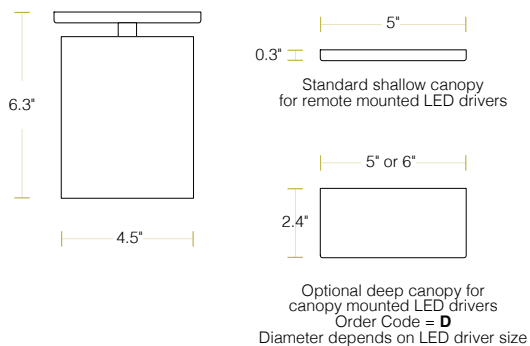

LED OPTIONS

Reflector Option	LED Specifications				
	LES ¹	CRI	Lumens ^{2, 3, 4}	Wattage ⁵ (W)	Efficacy ⁶ (lm/W)
20°, 40° & 60°	19mm	Ra = 83 ± 3	700	5.6	129
			950	8.2	118
			1300	11.7	111
			2000	19.5	102
			3000	29.3	102
		Ra = 98 R9 ≥ 90 R15 ≥ 95	700	7.4	97
			950	10.9	89
			1300	15.6	83
			2000	26.4	76

¹ LES: Light Emitting Surface diameter

² ±10%

³ Source lumens - see photometrics on page 3 for LOR to calculate delivered lumens

⁴ Higher lumen outputs are available in CORE / QUBE 400 series

⁵ Maximum luminaire wattage including LED driver = LED wattage x 1.2

⁶ Higher efficacies are available via lower drive currents - consult factory

CONTROL OPTIONS

Standard LED Drivers* (included in base price)	Order Code V = 0-10V dimming to 10%
	Order Code P = Phase dimming to 10% Compatible with both forward and reverse phase dimmers
Optional LED Drivers*	eldoLED 0-10V, DALI, or DMX dimming to 0%
	Lutron Hi-lume™ A-series, EcoSystem or forward phase dimming to 1% Lutron Hi-lume™ 5-series, EcoSystem dimming to 5%

* All LED drivers must be mounted in a deep canopy or remote

* Standard LED drivers are suitable for Wet Location

* Optional LED drivers are suitable for Damp Location

* For EM applications:





All LED drivers may be used with 3rd party inverter style systems

CORE 300 SX

surface mount

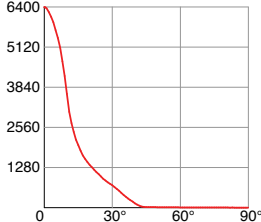
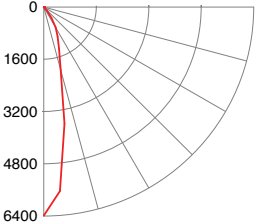
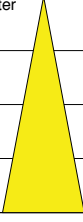
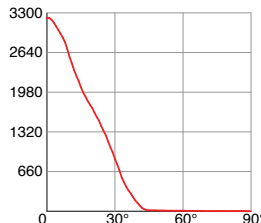
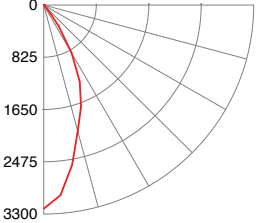
PHOTOMETRICS

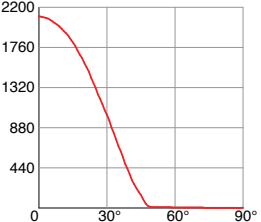
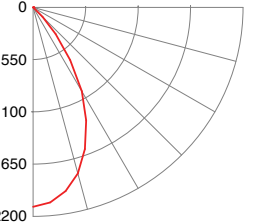
LM-79-08 IES files available at www.v2LightingGroup.com/downloads

Beam Angle	Order Code	Intensity Plot (cd) (2000lm)	Polar Plot (cd) (2000lm)	Cone Diagram (2000lm)	Description										
20°	20			 <table><tr><th>Illuminance at Center</th><th>Beam Diameter</th></tr><tr><td>5' <u>256 fc</u></td><td>1.9'</td></tr><tr><td>10' <u>64 fc</u></td><td>3.8'</td></tr><tr><td>15' <u>28 fc</u></td><td>5.7'</td></tr><tr><td>20' <u>16 fc</u></td><td>7.6'</td></tr></table>	Illuminance at Center	Beam Diameter	5' <u>256 fc</u>	1.9'	10' <u>64 fc</u>	3.8'	15' <u>28 fc</u>	5.7'	20' <u>16 fc</u>	7.6'	CBCP = 3195 cd/klm Beam Angle = 21° Field Angle = 63° LOR = 89.4 % Beam = full width @ 50% Field = full width @ 90%
Illuminance at Center	Beam Diameter														
5' <u>256 fc</u>	1.9'														
10' <u>64 fc</u>	3.8'														
15' <u>28 fc</u>	5.7'														
20' <u>16 fc</u>	7.6'														
40°	40			 <table><tr><th>Illuminance at Center</th><th>Beam Diameter</th></tr><tr><td>5' <u>129 fc</u></td><td>3.9'</td></tr><tr><td>10' <u>32 fc</u></td><td>7.9'</td></tr><tr><td>15' <u>14 fc</u></td><td>11.8'</td></tr><tr><td>20' <u>8 fc</u></td><td>15.7'</td></tr></table>	Illuminance at Center	Beam Diameter	5' <u>129 fc</u>	3.9'	10' <u>32 fc</u>	7.9'	15' <u>14 fc</u>	11.8'	20' <u>8 fc</u>	15.7'	CBCP = 1607 cd/klm Beam Angle = 43° Field Angle = 73° LOR = 88.7 % Beam = full width @ 50% Field = full width @ 90%
Illuminance at Center	Beam Diameter														
5' <u>129 fc</u>	3.9'														
10' <u>32 fc</u>	7.9'														
15' <u>14 fc</u>	11.8'														
20' <u>8 fc</u>	15.7'														
60°	60			 <table><tr><th>Illuminance at Center</th><th>Beam Diameter</th></tr><tr><td>5' <u>84 fc</u></td><td>5.6'</td></tr><tr><td>10' <u>21 fc</u></td><td>11.3'</td></tr><tr><td>15' <u>9 fc</u></td><td>16.9'</td></tr><tr><td>20' <u>5 fc</u></td><td>22.6'</td></tr></table>	Illuminance at Center	Beam Diameter	5' <u>84 fc</u>	5.6'	10' <u>21 fc</u>	11.3'	15' <u>9 fc</u>	16.9'	20' <u>5 fc</u>	22.6'	CBCP = 1050 cd/klm Beam Angle = 59° Field Angle = 86° LOR = 85.2 % Beam = full width @ 50% Field = full width @ 90%
Illuminance at Center	Beam Diameter														
5' <u>84 fc</u>	5.6'														
10' <u>21 fc</u>	11.3'														
15' <u>9 fc</u>	16.9'														
20' <u>5 fc</u>	22.6'														

Beam Shaping Options

Add the order code shown below to the options box at the end of the part number:

Order Code	Description
-HL	Honeycomb Louver
-DF	Diffusion Lens
-SF	Satin finish on any standard reflector
-LS	Linear Spread Lens (60° x 1°)
-WW	Wall Wash Lens (shifts beam 20° from vertical)

CORE 300 SX

surface mount

COLOR OPTIONS

Anodized Effect



A1
Clear Silver



A2
Champagne



A3
Light Bronze



A4
Medium Bronze

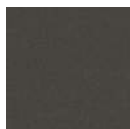

A5
Dark Bronze



A6
Black

Metallic



M1
Pearl



M2
Sea Foam



M3
Forest Gray



M4
Charcoal Gray



M5
Gunmetal Gray



M6
Dove Gray



M7
Old Copper



M8
Old Brass

Basic



L1
Gloss White



L2
Gloss Light Gray



L3
Gloss Dark Gray



L4
Gloss Black

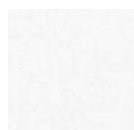

T1
Textured Matte White



T2
Textured Matte Light Gray



T3
Textured Metallic Dark Gray



T4
Textured Matte Black

Sparkle



S1
Light Orange



S2
Deep Orange

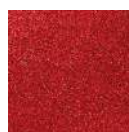

S3
Red

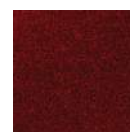

S4
Burgundy



S5
Violet



S6
Deep Blue



S7
Sky Blue



S8
Bright Green

The complete range of powder coat colors from Tiger Drylac is available - consult factory
Custom match powder coat colors are available - consult factory
Printed or on-screen colors are only approximations - consult v2 Color Chip Set Rev.4 before specifying